WEATHER FORECAST

Victoria and Vicinity—Moderate to fresh east and south winds, mostly cloudy, with occasional rain.

Vancouver and Vicinity—Light to moderate east and south winds, mostly cloudy, with fog and occasional rain.

The Daily Colonist.

(ESTABLISHED 1858)

COLONIST TELEPHONES

Advertising ..... Empire 4114
Business Office ..... Empire 4114
Circulation ..... Garden 1812
Job Printing ..... Garden 5241
Editorial Rooms ..... Empire 4111
Social Editor ..... Empire 3311

NO. 293—SEVENTY-FIFTH YEAR | VICTORIA, BRITISH COLUMBIA, SUNDAY, NOVEMBER 19, 1933 | THIRTY-SIX PAGES

NEW SERIAL STARTS Gripping Story by Katherine Haviland-Taylor Tells of Woman's Choice of Two Men—Page 11

DEVELOPING AIR ROUTES Chinese Provincial Government Aids in Extension of Services—Page 18

Mining Men at *CONVENTION CLOSED* Vancouver Wind Up Three-Day Meeting—Optimistic of Future—Page 3

SAYS PRIMARY AIM OF UNDERSTANDING IS THAT OF PEACE

President Roosevelt Says Desire to Avert War Most Impelling Motive Behind Conversations Between Russia and the United States—Defends Monetary Policy "Experiments"

SAVANNAH, Ga., Nov. 18 (AP).—President Roosevelt was cheered, today, by the Georgia Bicentennial crowd as he told the nation that the newly-made American-Russian understanding was aimed primarily for peace in the war-threatened world.

In his first public discussion of the recognition of the Soviet Government, Mr. Roosevelt said:

DESIRE FOR PEACE

"I believe sincerely that the most impelling motive that has lain behind the conversations which were successfully concluded yesterday between Russia and the United States, was the desire for peace and for strengthening the peaceful purpose of the civilized world."

The folks standing in the wide-spreading Stadium Field who had applauded the President's previous attack on the critics of his gold control monetary programme, broke into cheers on his Russian declaration, and waved their flags.

"It has been remarked of late by certain Tories," said the President, in reference to his monetary policy, "that those who are today in charge of the Government are guilty of great experimentation.

OTHER EXPERIMENTS

"If I read my history right, the same suggestion was used when Englishmen, protesting against intolerable conditions at home, founded new colonies in the American wilderness, and when Washingtons and Adamses and Bullocks conducted another great experiment in 1776."

This left no doubt among listeners that he intended to go ahead with his world gold control policy in his pursuit of a managed currency and commodity dollar.

Referring to the Russian recognition, the President emphasized his understanding with the Soviets for the right of freedom of worship by Americans in Russia.

PROBABLE AMBASSADOR

NEW YORK, Nov. 18 (AP).—Alexander A. Trovanovsky, informed circles learned today, will probably be named Soviet ambassador to the United States.

Trovanovsky was formerly ambassador to Japan, leaving Tokio several months ago for an internal post in Moscow.

It was understood that final determination on Trovanovsky by the Kremlin awaited an indication that he was acceptable to the Americans.

"THE FLAG" IS BATTLE-CRY

Northern Ireland Eager to Cement Links With United Kingdom

BELFAST, Nov. 18 (CP).—Across the six counties of Northern Ireland Unionists have nailed the Union Jack to their masthead. Their battle-cry in the election campaign culminating in polling on November 30 is "The Flag."

While President Eamonn de Valera of the Irish Free State gradually slips out of the British Commonwealth, the Unionists of the North emphatically declare their determination to cement the links that bind them to the United Kingdom.

IN POWER SINCE START

And the Unionists have been in power since the "Imperial Province" was formed in 1921. In a House of Commons of fifty-two members they had at dissolution thirty-seven seats, a majority of twenty-two over all. Nominations will be received on Monday, and so far sixty-five candidates have been selected for the fifty-two seats. They are divided as follows: Unionists, forty-one; Independent-Unionists, six; Nationalists, nine; Labor, three; Republican, five, and Communist, one.

From present indications it seems likely thirty-nine candidates will be elected by acclamation. Of these, thirty-two are official Unionists and they include all members of the Cabinet of Viscount Craigavon.

NOT IN RUNNING

President De Valera announces from Dublin the Fianna Fail has no intention of running candidates in Northern Ireland. But the President says, "The problem of partition and the policy to be adopted to bring it to an end as speedily as possible are matters of supreme importance to Nationalists in every part of Ireland."

Any idea of Irish Union, except under the Union Jack, meets with no echoing response amongst the Northern Unionists.

MYSTERY ROCK LOST TO SIGHT

Manitoba's Supposed Link With Antiquity Disappears in the Dark

WINNIPEG, Nov. 18 (CP). — Manitoba's rune stone, believed by many persons to bear inscriptions proving existence of Viking adventurers in Western Canada during the fourteenth century, has vanished.

Discovery that the stone was missing was made by Prof. S. R. Kirk, University of Manitoba geology department, who visited the farm of Steve Signatovich, near Husavick, forty-five miles northwest of Winnipeg, today.

PROFESSOR DISAPPOINTED

Accompanied by newspaper men, the professor had hoped to translate strange markings on the rock believed to have been chiseled into the stone by Norse explorers more than 600 years ago.

Only the top half of the stone, but that part bearing the cryptic markings over which controversy has raged, has vanished. Efforts were being made to connect it with the famous rune stone found in Minnesota, in 1899, and known as the Kensington stone.

The stone was estimated to weigh 300 pounds. Tracks found in the snow indicated a motor truck and several persons made up the party that visited the vicinity during the night. Police are investigating.

DIED IN BLIZZARD

DAUPHIN, Man., Nov. 18 (CP).—Believed to have been overcome by exhaustion during the blizzard which swept Toutessaides district last Monday, the body of Mrs. Dutcha Matychuk, seventy-five, was found on a road near here.

Californians Are Married On Horseback

LONG BEACH, Calif., Nov. 18 (AP).—Cupid on horseback has been successful here.

Clad in riding togs, Miss Louise Neilson, twenty-one, and David A. Bergstrom, twenty-three, each astride a horse, were married, tonight, at a riding academy, by V. M. Lilley, justice of the peace, who tied the knot from the top of a wise-looking roan.

The best man, the maid of honor and fifty wedding guests, all attired in boots and breeches, attended the wedding on their favorite ponies.

The marriage culminated a romance begun on the Long Beach bridle paths.

VANCOUVER YOUTH IS SHOT AND CRITICALLY WOUNDED BY BANDIT

HOUSTON, Texas, Nov. 18 (AP).—John W. Chivas, twenty, of Vancouver, B.C., apprentice seaman aboard the British freighter King City, was wounded critically tonight shortly after the vessel docked here when he and two companions hesitated before obeying a negro robber's command to "Stick 'em up."

Chivas was shot in the abdomen and was in a critical condition in a hospital. Physicians prepared to operate in an effort to save his life. The robber escaped.

Gangster Bomb Wrecks Newspaper Plant

THIS photo shows the wreckage in the mailing room of the Mansfield, O., News-Journal, caused by a make-shift bomb which had been tossed through a plate-glass window at the plant, apparently by gangland enemies of the paper. It marked the fifth bombing directed against Mansfield newspapers in five years.

Turn in Tide of Foreign Exchanges Creates New Problem in Border Cities

Merchants Unaccustomed to Paying Premium on Canadian Dollar

CANADIAN WORKERS IN U.S. GET LESS MONEY

DETROIT, Nov. 18 (AP).—Gyrations of the dollar in the foreign exchange markets of the world have created an unusual problem for residents along the Canadian border.

For the first time in many years, the currency that less than a year ago commanded a premium of 24 per cent when exchanged for Canadian funds, now is at a discount.

Two years and a few months ago, the several thousand residents of the Canadian border cities who worked in Detroit found suddenly that each dollar of their pay cheques was worth a dollar and five cents when they crossed the Detroit River.

PEAK AT CHRISTMAS

The foreign exchange was at work, giving them, in effect, a raise that increased until last Christmas time, when it reached 24 per cent. That was the peak.

On the other hand, it meant that persons forced to spend Canadian funds in Detroit lost even more than holders of American funds gained, for one of the rules of foreign exchange is that the discount always shall be greater than the premium.

Many Detroit merchants fixed their own discount rates, and made the discount on Canadian money high enough to cover any contingency. To get caught with Canadian money on United States soil was a financial misfortune.

Now it is Canada's turn to figure discount instead of premium, but so far the majority of stores are ac-

Continued on Page 2, Column 2

Smaller City Council Sought by Alderman R. T. Williams

REDUCTION in the personnel of the city's aldermanic board from ten to six aldermen will be sought by Alderman R. T. Williams, who has given notice of motion to this effect. The matter will come up for debate at the next meeting of the council, to be held on November 27.

In announcing his motion, Alderman Williams said he proposed the elimination of four aldermen from the council with a view to curtailing expenses and making the council more workable. At present, he contended, it was too large.

The sum of $1,700 could be saved annually by cutting the membership down to six, he said. He also recalled that a saving of $1,800 annually had been made by his proposal to cut aldermanic indemnities.

Disappears From Steamship After Hitler Interview

Well-Known Newspaperman and Former Member of Colonist Staff Believed to Have Fallen Overboard on Way Home After Notable Achievement — Had Distinguished Career

LONDON, Nov. 18 (CP).—Finis was written, tonight, to the career of one of Canada's well-known journalists and popular British Columbia newspaperman, Major Lukin Johnston.

Returning to England from the Continent on the London & Northwestern steamer Prague, after an interview with Chancellor Adolf Hitler, of Germany, Major Johnston was missing when the boat docked at Parkston Quay today. He is believed to have fallen overboard.

Major Johnston boarded the boat at the Hook of Holland, on Friday night, after an interview with the German Chancellor, the first ever granted to a Canadian newspaperman. He was en route to London where, with A. C. Cummings, he was joint correspondent of the Southam newspapers of Canada.

SEEN ON DECK

Shortly after midnight, last night, Major Johnston went on deck. At 2:30 a.m. a seaman saw him apparently asleep in a chair on the promenade deck. He was not seen after.

When the boat docked this morning, and Major Johnston was missing, a thorough search of the vessel was made, but without success. The captain reported that undoubtedly Major Johnston had accidentally fallen overboard and been drowned.

Mr. Cummings said Johnston was returning to London after inter-

Continued on Page 2, Column 3

DISASTER HITS AIR SQUADRON

Two Flyers Burned to Death When Planes Crash in Flames

PARIS, Nov. 18 (AP).—Two airplanes of an Egyptian squadron of ten, flying from England to Iraq, fell in flames in Northern France tonight, two flyers burning to death. A third plane was forced down by bad weather.

The pilots of the remaining seven planes, ignorant of the accidents, landed their craft at Le Bourget air field for an overnight stay.

The two fatally-burned flyers were in a plane which fell near Blangy, six miles east of Dieppe. The flames set fire to the clothing of a shepherd, near whom the plane crashed, but he escaped unhurt.

Another of the squadron dropped near Gamaches, a few miles farther south, and also burst into flames. The occupants escaped safely.

The third plane was forced down at Orly, near Paris. There were no other casualties.

FORMER PRESIDENT DIES

LA PAZ, Bolivia, Nov. 18 (AP).—Ismael Montes, former president of Bolivia, died today.

FARM STRIKERS DECLARE TRUCE

Wisconsin Agriculturists Expect Holiday to End Tuesday—Pickets to Be Withdrawn

MADISON, Wis., Nov. 18 (AP). — A truce, to take effect immediately in the farm strike in Wisconsin, was voted tonight by directors of the Wisconsin Farm Holiday Association and the Wisconsin Milk Pool.

The truce will suspend picket activities in Wisconsin. Final discontinuance of the strike will depend upon the action to be taken at Omaha Tuesday by the executive board of the National Holiday Association and representatives of the milk pool.

John Bosch, Atwater, Minn., national vice-president of the Holiday Association, who attended the conference today, with Walter Singler, president of the pool, and Arnold Gilberts, state holiday president, said the executives probably would call off the strike.

Mushroom Hunt Causes Grounding of Fish Boat

The possible presence of mushrooms nearby was responsible for the beaching of a Japanese fishing boat on Galiano Island several days ago, according to Assistant Commissioner T. W. S. Parsons, of the Provincial Police.

The Japanese craft was proceeding to an unstated destination and one of the Provincial Police boats happened to be close behind at the time of the accident. While the policemen watched, the fishing boat suddenly veered from her course and piled up on the shore. The combined efforts of the police boat, policemen and a number of Japanese in the vicinity were insufficient to free the boat, and it was necessary to call a tug to perform the task.

"What happened?" asked Assistant Commissioner Parsons.

"Well," said the Japanese boatman. "It's too bad. I was watching for mushrooms on the shore."

Death Duel With Guns Fought in Busy Street

MIAMI, Fla., Nov. 18 (AP).—Firing at close range, a detective and a gunman fought to death with pistols in a downtown hotel here late today.

Scores of shoppers on Flagler Street, one of the principal business sections of the city, scrambeld to cover.

The dead bandit was identified as Anthony Hanson, twenty-one, alias Kometic. His companion, Leo Z. Luhsky, twenty-one, escaped after being wounded but later was captured.

Police said both men were wanted for bank robberies at Allentown and Schecksville, Pa., and only today they received instructions to search for the bandits.

R. L. Jester was the detective who lost his life in the fight. Detective Roy Hancock, who was with him, was uninjured.

CAPTAIN AND OFFICERS QUELL MUTINY ON BRITISH TANKER

Thirty-Three Chinese Headed by Leader Brandishing Meat Cleaver Threaten Skipper of Ms. Clam in San Pedro Harbor—Are Kept at Bay at Point of Revolver

Shrieking Rebels Taken Into Custody by Squads of Police

SAN PEDRO, Cal., Nov. 18 (AP).—Mutiny, which brewed in the forecastle for days while the British tanker, Clam, plowed her way from the Orient to these waters, broke suddenly, tonight, on the motorship's steel decks, but was quelled after a mad half hour by a calm skipper and his officers.

Thirty-three Chinese members of the varied crew rushed the bridge, Captain B. G. Protheroe said, demanding higher wages. One Chinese, who, the skipper said apparently was the leader, brandished a meat cleaver.

Howling and cursing, the skipper said, the enraged Chinese swarmed around him. Backing away to his cabin he secured a revolver, then turned and faced the mutineers as sea captains have done in similar circumstances since white sails burst aloft on the seas.

A loyal group of British seamen stood behind their captain as he faced the Orientals and dock lights glinted on the barrel of his revolver and the waving cleaver.

BLOCKED AT GANGWAY

For nearly a half hour Captain Protheroe talked with the Chinese, holding them back with his weapon, but finally the shrieking mutineers turned and dashed for the gangway, only to face gun barrels again.

A few guards, rifles leveled, stood in the gangway and drove the Chinese back onto the ship. Squads of police from the San Pedro Station arrived about that time and the thirty-three Orientals were taken into custody. They were taken to the Harbor Police headquarters and jailed, pending further investigation.

AWARE OR TURMOIL

Attaches from the British Consul's office, in Los Angeles, and immigration authorities, were summoned, while the skipper made a preliminary report. He said he had been aware of turmoil in the forecastle for some time, but had been unable to determine the cause.

A charge of assault was lodged against Geong Boo, a Chinese fireman, who, the skipper said, attempted to hack him with the cleaver.

TELLS OF EARLIER PLOT

In his preliminary report, Captain Protheroe disclosed that the former master of the vessel, whose name was not given, had signed off the motorship last February when a plot was discovered among the Chinese crew to kill the English wireless operator and seize the craft.

Captain Protheroe asked, through the consulate, that the thirty-three Chinese be deported to Singapore, where they were signed on. The Clam is loading oil for Puracao, Dutch West Indies.

COULD NOT DISCOVER ANY ILL-TREATMENT

KINGSTON, Ont., Nov. 18 (CP).—Mrs. Tim Buck and Mrs. Sam Cohen, wives of two Communists now in Kingston penitentiary, visited the prison today and talked for nearly an hour with their husbands. Both women expressed themselves to guards as satisfied with conditions under which they found Convicts Tim Buck and Sam Cohen. They reported, as far as they could discover, no ill-treatment had been meted out to these convicts.

Mine Explosion In Derbyshire Buries Fifteen

LONDON, Nov. 19 (AP).—Fifteen men were entombed in a coal mine near Chesterfield, England, early today, after an explosion. Feverish efforts were being made to rescue them.

NINE SEEKING CIVIC HONORS

Robert A. C. Dewar and Mrs. Alice McGregor Are New Aldermanic Aspirants

Ex-Alderman R. A. C. Dewar, who for twelve consecutive years served on the City Council, and Mrs. Alice McGregor, former candidate for aldermanic honors, will seek election to the City Council at the polls on December 14, it was announced last night. This brings to nine the total of those running for the five vacancies.

The others are Aldermen P. R. Brown, Alex Peden, John Worthington and W. D. Todd, Edward Williams, ex-Alderman T. W. Hawkins and Arthur Hinder.

Mr. Dewar was first elected to the City Council in 1919, and in most of his elections headed the polls. He served as chairman of the public works committee, but probably was best known for his activities in connection with the land committee.

LAND POLICIES

During his tenure of office, several policies were instituted in connection with the city's reverted lands, which had the effect of putting hundreds of parcels of property back on the tax roll. It is expected that he will show the same keen interest in this department as in former years.

In addition to public works and lands, Mr. Dewar served as chairman of the fire wardens and the parks committee, and during the last five or six years on the council was an active member of the finance committee.

Continued on Page 2, Column 2

SENTENCED FOR HARMING RULER

Austrian Chancellor's Assailant Must Serve Five Years in Prison

VIENNA, Nov. 18 (AP).—Rudolf Dertil, once a Nazi and army bugler, was sentenced to five years' imprisonment for shooting and slightly wounding Chancellor Engelberg Dollfuss, who, Dertil claimed, "swindled the people."

Further, the Austrian youth must spend one day annually—the anniversary of the attempted assassination, October 3—in a darkened cell to ponder over his act and the ideals he said prompted the attack.

OTHERS ARE CLEARED

Two details to which great importance was attached were brought out in his hearing; he cleared both the powerful Heimwehr (Home Guard) and the Nazi party of complicity in the crime, and, in denying that the Heimwehrman Ritzenberger was implicated, disclosed that a home guardsmen had been under arrest in connection with the shooting.

"I pinned all my faith to Dollfuss when he said, 'I will make the Fascist Heimwehr programme mine,' but he betrayed that high ideal, so I shot him," Dertil testified.

COMPLETELY RECOVERED

Dollfuss, now complely recovered from the two breast wounds inflicted by bullets from a small revolver, was on the stand five minutes and told how Dertil had lain in ambush in the Parliament Building.

Dertil's testimony concerned largely his "search for an ideal."

Britain May Cut Russian Imports

LONDON, Nov. 18 (AP). — The American recognition of Russia may stiffen a British determination to curtail Russian imports unless the Soviet Government guarantees more purchases here, some circles believed tonight.

No definite announcement was made on the point, but quarters close to Anglo-Russian trade negotiations expected such a policy would be announced shortly.

INCREASING THE SENATE

ROME, Nov. 18 (AP).—King Victor Emmanuel, on the proposal of Premier Mussolini, created fourteen new Senators today from among diplomats, prefects, Foreign Office officials and army officers.

Emergency Operation Successful

MONCTON, N.B., Nov. 18 (CP).—Flickering light of a battery of oil lamps in the kitchen of a private home enabled Dr. C. R. Baxter to perform a successful operation for a ruptured appendix on sixteen-year-old Exilda Hache last night, the doctor said today as he stepped out of the airplane that brought him back from his emergency trip to Lameque, on Shippegan Island.

Dr. Baxter was summoned to the island by telephone yesterday. He found the young girl's appendix had burst and an immediate operation was imperative. Dr. Baxter performed the operation aided by a graduate nurse and a returned soldier.

The doctor said when he left the island today the girl was in good condition.

UKRANIANS HOLD PROTEST PARADE

Frequent Clashes Occur Between Marchers and Communists in New York Streets

NEW YORK, Nov. 18 (AP). — A parade of 7,000 Ukranians, massed to protest recognition of Russia, made life miserable today for 300 police reserves who tried to settle sporadic street fighting between marchers and Communist groups armed with brickbats and milk bottles.

At the end of the parade and the mass meeting, which followed it, five of the marchers' hecklers were in jail charged with felonious assault, three policemen received medical treatment for cuts and bruises, and the Ukranian standard bearer was taken to a hospital suffering with bruises and pepper in his eyes.

Children Escape As School Burns

VERSAILLES, Nov. 18 (AP).—A hundred children were forced to flee tonight from the American supported boys' school at the historic Chateau Vullebon when fire wrecked the dormitory and class rooms.

All escaped safely. The fire was attributed to defective wiring.

Britain and France Differ on Problem Of German Demand

Special Conference Called for Today of Representatives of Four Big Powers to Seek Loosening of Apparently Complete Deadlock

GENEVA, Nov. 18 (CP).—After seeking, in a long conference with British representatives, for a way to resuscitate the Disarmament Conference, Foreign Minister Joseph Paul-Boncour, of France, tonight said the two Governments no longer were agreed on how to handle the problem of German arms demands.

M. Paul-Boncour reported that France will stick by the accords already reached, and particularly favors the declaration of Sir John Simon, British Foreign Secretary, on October 14, regarding a draft convention.

PERIOD OF TRIAL

This statement provided for a trial of five years, or eight years, during which there would be a substantial measure of disarmament among heavily-armed powers, and the achievement of the principle of equality.

It was reported the British wished to abandon or reduce the "period of trial" for Germany.

SUMMONED TO MEETING

As the disarmament deadlock seemed more nearly complete than at any time since Germany left the Geneva Council a month ago, representatives of the Big Four were summoned to a meeting tomorrow. In an official communique, it was announced that Arthur Henderson, chairman of the conference, will confer on Sunday with representatives of Great Britain, France, United States and Italy, which were among the powers for which Sir John spoke.

PREPARING IN ROME

ROME, Nov. 18 (AP).—A visit of Under-Secretary Fulvio Suvich to the Chamber of Deputies Building today to inspect its conference halls, led to a widely-entertained belief that Italy is actually preparing for a four-power disarmament meeting here.

Such a conference by representatives of Great Britain, France, Germany and Italy is considered by Premier Mussolini to be necessary to salvage the arms negotiations.

Ingenuity of Captain Saves Vessel at Sea

Rev. John Antle Tells of Experiences in Guiding Mission Ship From London, Across the Atlantic Ocean, to Victoria

Fifteen days from shore and outside all shipping lanes, the sixty-five-foot motorship John Antle, newly purchased flagship of the Columbia Coast Mission of British Columbia, lay idle in mid-Atlantic Ocean late this Summer, with her oil supply exhausted. To the ship's captain and crew, fate seemed unjust. Had the oil been of standard quality, it would have been sufficient for the journey from London to Cape Verde Islands, on to Canary Islands, and thence across the Atlantic to Trinidad.

Something had to be done immediately, officers and crew realized, and it remained for Captain Rev. John Antle to do it. For a reason known only to himself, Captain Antle had, since the beginning of the voyage, insisted on keeping the oil drippongs from the engine. This dirty oil he produced to E. W. Soutar, engineer, and advised cleaning and using. Trinidad was reached with three quarts of oil to spare, and without the crew sighting one steamer from which aid might have been received.

Such was the story told in a simple and amusing manner by Captain Antle in Memorial Hall last night to a large audience.

"I attribute the success of our journey from London to Victoria to the prayers of the people of England and Canada. The unselfish prayers of these people were answered," the speaker declared.

"It was not a stunt," strenuously declared Captain Antle, in telling the story of the purchase of the vessel on the Mediterranean coast by the British Columbia Church and Yukon Aid Society; the adventures of himself and his crew of four in the long sea voyage from London to Victoria by way of Cape Verde Islands, Canarary Islands, over the Atlantic, in and out of St. Vincente, Port-au-Prince, Trinidad, through the Canal Zone, up to San Pedro, and finally into the Inner Harbor on Tuesday afternoon.

In his address the speaker touched on the efficiency of his crew, which comprises Lieutenant R. V. A. Corbett, R.N., first officer and navigator; E. W. Soutar, engineer; R. Phillips and H. Connor.

Speaking of British Columbia as "God's country," Captain Antle claimed that no place in the world is more beautiful than the coast of this province. While in Europe he visited many of the Continent's beauty spots.

The motorship John Antle will take over part of the mission work now being done by the mercy ship Columbia, and it was intimated by the superintendent that the Columbia might be taken out of service entirely, for a time, owing to lack of funds. In such a case, the new vessel will be obliged to do the entire work.

NINE SEEKING CIVIC HONORS

Continued from Page 1

SEEKS REPRESENTATION

Mrs. Alice McGregor, in announcing her candidature, made reference to her past five appeals to the electorate. She said she had been encouraged by the ever-increasing support given her at the polls, and felt sure that citizens ultimately would come to a realization that the women required representation on the council as well as men.

There was little use in the women having the franchise unless they also secure representation, she declared. She was gratified to see that Vancouver had chosen a woman for public life, by electing Mrs. Paul Smith to the School Board.

Mrs. McGregor said that, if elected, it would be her sole effort to devote all her time to the welfare of the ratepayers and the interests of the city in general.

Arthur Hinder was a candidate for alderman in the last two civic elections, running on the ticket of the Victoria Ratepayers' Association, securing fourteenth place in 1931 and tenth place in 1932.

Turn in Tide of Foreign Exchanges Creates New Problem in Border Cities

Continued from Page 1

cepting United States currency at par. The banks are collecting the discount specified by exchange rates, but for all practical purposes the commuter or casual visitor from the United States finds his money at no disadvantage.

Even if the discount goes no higher, though, the situation means an actual loss for those residents in Canada who are paid in United States currency, and who have become accustomed to the extra values obtainable with American money.

BUSINESS AT END

The approximate parity of the two currencies has put an end, for the time, to the money exchanging business that flourished for many months in Windsor. Several dozen opportunists established themselves as money changers, while dozens of stores and all banks did a lucrative business in exchanges as a side line.

A few of the exchangers still are operating on a reduced scale, holding on in the hope that one dollar or the other will go up or down. However, for the most part a dollar is a dollar now, no matter whether it is in United States currency or bears the likeness of King George.

Latest Civic Candidates

ROBERT A. C. DEWAR

MRS. ALICE McGREGOR

DISAPPEARS FROM STEAMSHIP AFTER HITLER INTERVIEW

Continued from Page 1

viewing Chancellor Adolf Hitler, of Germany. He had telephoned his article from Berlin on Wednesday and, Cummings said, was then in perfect health and spirits.

WOUNDED IN WAR

"He was a man of very happy temperament, very level-headed, and had no financial difficulties," said Cummings. "The only explanation I can give for his disappearance is that, having been wounded in the war, he might have suffered from giddiness. He was not a good sailor, and possibly went to the rail of the ship, became giddy and fell over."

Cummings recalled Major Johnston was very fond of England, and wrote two books about the English country, as well as one about British Columbia.

Major Lukin Johnston was well known in British Columbia. He was born in Surbiton, Surrey, in 1888, coming to Canada in 1906. For several years he traveled in the Kootenays, later joining the staff of The Vancouver Province in 1909. Two years later he became editor of The Cowichan Leader, where he remained until joining The Colonist staff in 1913, as city editor, afterwards being telegraph editor.

OVERSEAS SERVICE

He went overseas in 1915 with the 88th Battalion, C.E.F., and was later transferred to the 16th Scottish. In 1917 he was made staff captain "intelligence" with the 19th Canadian Infantry Brigade. He was promoted to deputy-assistant adjutant-general at Witley Camp the same year, and on December 2, 1918, was promoted major.

During his overseas service, Major Johnston saw action at Vimy Ridge, 1917; Passchendaele, November, 1917, Avions, June, 1917; Hill 70, August, 1917; Amiens, August, 1918; Arras, September, 1918, and was mentioned in dispatches on January 1, 1919.

NOTABLE ASSIGNMENTS

In March, 1919, Major Johnston again became identified with The Vancouver Province, and covered the first famous Washington Naval Conference, and later traveled with President Harding when the latter journeyed up the British Columbia Coast.

In 1928 he was appointed European representative of the Southam newspapers, with headquarters in London.

Major Johnston was married on April 18, 1912, at St. Mary's Church, Somenos, to Miss Mary Court, of Canterbury, Kent. His widow and son, Derek, survive him.

Roy L. V. Johnston, of North Vancouver, is a brother, and J. P. Johnston, of Duncan, is a cousin. Major Johnston's parents are both living in England.

THAT WORD "ABUNDANCE"

We have heard of windfalls of gifts, but never of "wave-flows." Yet that is how this word "abundance" had its start!

Through the French we have "abundance" from the Latin "abundare," "to overflow." This is from unda, meaning "wave" (note our undulation), added to ab, meaning "from." Literally "abundance" means then "to come from the waves," and we can bring it right up to date by saying "in waves"—plentifully!

H. G. PERRY WILL BE NOMINATED SPEAKER

VANCOUVER, Nov. 18 (CP).—Premier T. D. Pattullo announced to a public meeting here, last night, that he intended to propose to the Legislature that H. G. Perry, member for Port George, be elected speaker. He pointed out this was a matter for the Legislature and not himself to decide, but he was confident the House would accept his nomination.

CLIFF SPRING RE-INSTATED

New Westminster Pro Lacrosse Player Given Card Back With Many Others

WINNIPEG, Nov. 19 (CP).—Reinstatement of twenty-seven athletes as amateurs under the jurisdiction of the Amateur Athletic Union of Canada today had been granted by the union, following the annual meeting, which closed here Saturday.

Introducing the recommendations, W. A. Fry, of Dunnville, Ont., pointed out that one of those reinstated was a hockey player who had played ten minutes in professional company in 1926, and another was a lacrosse player who had played with professionals for two minutes.

Western list of approvals were: Alberta; William Rose, Medicine Hat; Isaac Faulder, Mountain Park; Lloyd C. McIntyre, Edmonton; Sidney T. Carver and Robert Brown.

British Columbia: Clifford Spring, New Westminster, and Colonel Burnaby Freedham, White Rock.

LOWE GETS CARD BACK

Saskatchewan: Odie Lowe, Humboldt; C. C. Sunderland, Tyvan; K. E. Williamson, Regina; Nick Rygalo, Saskatoon; John Achtzener, Regina; Mark Devlin, Weyburn; Stanley V. Fuller, Regina; and Harvey E. Nalsmith, Regina.

Majority of the reinstated athletes were amateurs who had joined professional hockey ranks for varying periods.

General Secretary To Speak on Monday

Rev. Dr. Kennawin, general secretary of Sunday Schools and Young People's work of the Presbyterian Church in Canada, will give an address Monday night at 8 o'clock at St. Paul's Presbyterian Church in Victoria West. This address is made possible through the efforts of the Presbyterian Young People's Association of Victoria. Dr. Kennawin has his headquarters in Toronto.

A fine programme has been arranged; Mrs. Douglas Gosse, of the Knox Presbyterian Church, and Arnold Trevett, of St. Andrew's Presbyterian Church, will be the soloists. St. Paul's Y.P.S.C.E. will give two choruses, one to be of their own composition. The Chinese Presbyterian Y.P.S. will also take part in the programme. George M. Warren will act as chairman. All young people of the city are invited to attend. Refreshments will be served.

YOUNG PEOPLE'S CLUB

The Young People's Club of the Parish of Our Lady Queen of Peace, were hosts, on Friday evening, at a delightful social given in honor of Young People's Club of the St. Andrew's Cathedral. An amusing skit, "The Mock Trail," was given by the following: Roy Macdonald, Nancy Molloy, Jack O'Leary, Gerhard Duncan, Charles Dugal, Esther Smith, Margaret Burt and Evangeline Potts. Several solos were given by Miss Patricia Commerford and Miss Kathleen Allen, accompanied by Miss Helene Neunier, which were greatly enjoyed. Misses Esther Smith and Florence McConnell, past officers of the club, were the recipients of pretty enamel compacts, and the bride and groom-elect of the club, Miss Ella Fagan and Mr. Dalphis Pedneault, were presented with a handsome silver casserole. Supper was served from tables arranged with Autumn blooms, and was followed by dancing. Guests of honor were Rev. Father Kennedy, Rev. Brother Ward and Rev. Brother English.

YOUTH KILLED WHEN BARN BLOWS DOWN

Death came with tragic suddenness to Robert McIntyre, last Monday, in the Winfield district, Alberta, according to word received here, yesterday.

While hunting Saturday, he was overtaken by a terrific windstorm, and took refuge in his car beside an old barn. The roof was blown off and smashed into the car, crushing McIntyre. He was rushed to hospital, but died Monday.

He was twenty-four years old, and was the son of Mr. and Mrs. Malcolm McIntyre, New Norway, Alberta.

OTTAWA SENATORS RELEASE TWO MEN

OTTAWA, Nov. 18 (CP).—Gus Forslund and Perk Galbraith were released from the Ottawa Senators of the National Hockey League, yesterday. Forslund reported to the Syracuse team of the International League, last night, on the advice of New York Americans. Pilot Joe Simpson, with whom he has been in communication, may later pick up Forslund for his N.H.L. squad. Galbraith, hoping to catch on with some other club, leaves today for Montreal to confer with both Manager Art Ross and Boston Bruins, and Leo Dandurand, of Montreal Canadiens.

War relics loaned to the Amputations' Association and not called for may be obtained on application to Captain C. F. L. Money, secretary of the Army and Navy Veterans, 512 Fort Street.

Rescues Party Marooned on Ice

ANCHORAGE, Alaska, Nov. 18 (AP). — Flying a light plane with which to land on the thin ice of Shell Lake, Pilot Jack Wentworth today reached an airplane party of four men he located yesterday marooned there, after they had been missing several days.

He took in food supplies, and brought one of them, J. R. Nixon, back here. Other planes will rescue the others.

Their plane had crashed partly through the ice. Shell Lake is 100 miles north of here.

ANNUAL RABBIT SHOW ARRANGED

December 11 Set as Date for Winter Display of Provincial Breeders' Association

The tenth annual Winter show of the Provincial Rabbit Breeders' Association will be held at the Willows on December 11, it was announced by Frank P. Boucher, secretary, yesterday.

The same classification will be used as for previous Winter shows, and a large entry list is expected. The usual list of challenge cups will be up for competition, and many local merchants have already given special prizes.

Thoroughly qualified judges will place the awards, and since the stock is at its prime this season, it is expected some keen competition will be forthcoming.

Entry forms and particulars may be obtained from Secretary Boucher, 1869 Oak Bay Avenue, telephone Empire 1794.

Mrs. W. E. Pitchford Is Called to Rest

Mrs. Helena Pitchford, wife of W. E. Pitchford, Gordon Head, passed away, Friday, in St. Joseph's Hospital. Born in Shropshire, England, Mrs. Pitchford came to Canada in 1905, residing in Calgary until four years ago, when she moved here.

She is survived by her husband and daughter, Janet; one brother, A. W. Wooding, Calgary, and one sister, Mrs. S. Parkes Cadman, wife of Dr. Cadman, well-known radio lecturer, of Brooklyn, N.Y.

The remains will be forwarded to Calgary for interment in the family plot there. Funeral services will be conducted at the Foster & Foster Funeral Home, Calgary, on Tuesday afternoon.

LAST RITES MONDAY

The funeral of George Henry Homer, who passed away at the Jubilee Hospital, on November 17, will take place on Monday, at 2 o'clock, from the Sands Mortuary Chapel, Rev. Canon F. A. P. Chadwick officiating. Interment will be made at Royal Oak Burial Park.

Johnny Gallagher Is Suffering From Nervous Breakdown

WINDSOR, Nov. 18 (CP).—Believed to be suffering from a nervous breakdown, Johnny Gallagher, twenty-three, member of Detroit Red Wings hockey team last year, is being detained by Windsor police pending arrangements for his care. He was taken in charge, yesterday, when his condition became apparent. It is believed he was trying to get back to Detroit from his home in Kenora in an effort to join his old teammates.

Last Spring, Gallagher was injured in an automobile accident, and has been under medical care almost continuously since then.

THREE KILLED WHEN TRAINS IN COLLISION

STENDAL, Germany, Nov. 18 (AP).—Three persons were killed and eight injured today when the Berlin-to-Paris express collided with a freight train near Borgitz. The dead were railroad employees and five of the injured were passengers.

IMPRISONED BY HUSBAND'S BODY

Neighbors Find Bedridden Woman With Dead Man Lying Across Her Feet

CHARLESTON, W. Va., Nov. 18 (AP).—Lying helpless with her husband sprawled across her feet, Mrs. Dennis Hicks was found in her farm home today by neighbors.

For three days, she said, she had been unable to move.

Two weeks ago, Mrs. Hicks said she suffered injuries which made it impossible for her to walk.

On Thursday her husband came to her bedside. "He sat down and just leaned there like he was tired," she said. "Right after dark he fell across the foot of the bed and laid there. After a while I just knew he was dead."

She told of trying vainly to push him from her feet so she could drag herself from bed. Finally her dogs, crazed by hunger, leaped through a window pane in search of food. The broken window and whining dogs prompted neighbors to break into the house.

BROWNING IS BEST MATMAN

Leading Exponent of Airplane Scissors Voted Champion Wrestler in Poll Taken

NEW YORK, Nov. 18 (CP). — James Orval Browning, leading exponent of the airplane scissors in wrestling, is the world's heavyweight grappling champion insofar as three Canadian provinces and twenty-three American states are concerned.

Coincident with the return to the grimacing, grunting and groaning warfare of James "Jeemy" Londos, Jack Curley, promoter for all of Browning's exhibitions in Gotham, today announced the result of a poll made among provincial athletic commissions of Canada and the state commissions in United States.

British Columbia, Ontario and Quebec voted the Missouri cowboy the best in the business. What answers, if any, came from the other provinces, Curley did not state.

Londos was considered the best matman in nine states, and Ed Don George in five.

That Body of Yours

By James W. Barton, M.D.

A WEEK'S FOOD

You may be the food provider of the family or you may be the one who has to expend the money that is allowed for the purchase of the weekly food supply.

You may wonder at times if you are buying just the right amount or the right quality for your home, whether you are getting the proper amounts of milk, bread, meat, eggs or other foods for each member of the family.

Fortunately this question can now be answered because in every community the different agencies in welfare work have about agreed on what the man, woman, boy, girl or infant needs to support life so that work or play is done without too much fatigue.

The nutrition committee of the Health Service of the Federated Agencies of Montreal have published a minimum food budget to maintain health for families of three, four, five, six, seven and eight persons, respectively.

The following are the foods and the quantity to be allowed per person per week.

1—Milk: One quart of milk per day for every child under sixteen. One pint for each other member of the family.

2—Vegetables and Fruits: Six pounds of vegetables per person weekly, including three pounds of potatoes, some cabbage, one-half can tomatoes and one-half pound dried beans, peas or fruit.

3—Bread and Cereals: Four to five pounds of bread and cereals per week, including some whole wheat bread and some whole grain cereal.

4—Fats and Sugars: One-half to three-fourths of a pound of fat and three-fourths of a pound of sugar per week.

5—Eggs and Meat: Three eggs per week for each child under six years, one pound of meat or fish and a little cheese per person per week.

6—Sundries: Seasonings, cocoa, tea and coffee, small amounts.

7—Cod Liver Oil: All children under two years of age need cod liver oil in proper dosage, that is a few drops in infancy up to two teaspoonfuls twice a day from four months to two years.

While many physicians will approve of the above quantities of food, there are many, including myself, who would advise a larger quantity of meat, eggs and fish, particularly for teen age children.

However, it is a good general guide and should be of help to those who have to apportion out the food.

Tides at Victoria

NOVEMBER

Time of tides (Pacific standard time), at Victoria, B.C., for the month of November, 1933.

Date	Time	H't	Time	H't	Time	H't	Time	H't
	H. M.	Ft	H. M.	Ft	H. M.	Ft	H. M.	Ft
1 ..	4:25	7.3	7:45	2.8	12:48	3.6	20:48	3.0
2 ..	5:26	7.6	8:17	2.4	13:06	3.7	21:39	1.8
3 ..	6:22	7.8	8:43	2.1	13:30	3.8	21:58	1.4
4 ..	.....	.....	.....	.....	13:38	3.9	22:34	1.4
5 ..	.....	.....	.....	.....	13:45	3.9	22:14	1.5
6 ..	.....	.....	.....	.....	13:41	3.8	22:54	1.8
7 ..	.....	.....	11:41	2.6	.....	.....	.....	.....
8 ..	0:38	2.1	11:18	2.8	.....	.....	.....	.....
9 ..	1:18	2.5	11:16	2.8	.....	.....	.....	.....
10 ..	1:52	3.0	11:20	2.6	.....	.....	.....	.....
11 ..	2:38	3.6	11:30	2.3	.....	.....	.....	.....
12 ..	3:18	4.2	11:35	2.1	18:48	5.5	23:42	0.0
13 ..	4:00	5.0	11:23	2.2	18:50	4.5	.....	.....
14 ..	0:26	0.2	4:45	5.7	11:44	2.5	19:11	3.4
15 ..	2:11	0.6	5:34	6.4	11:38	2.8	19:44	2.2
16 ..	4:02	7.1	6:10	7.0	12:17	3.2	20:20	1.3
17 ..	5:22	7.3	6:54	7.3	12:40	3.5	21:01	0.5
18 ..	.....	.....	.....	.....	13:07	10.0	21:44	0.0
19 ..	.....	.....	.....	.....	13:38	10.1	22:20	-0.1
20 ..	.....	.....	.....	.....	14:10	8.8	23:13	0.1
21 ..	3:05	3.8	11:04	8.8	14:42	8.3	.....	.....
22 ..	0:08	2.8	8:28	8.9	12:53	8.5	19:14	3.6
23 ..	0:54	1.8	8:52	8.8	.....	.....	.....	.....
24 ..	1:40	2.5	10:15	8.7	.....	.....	.....	.....
25 ..	2:26	3.3	10:34	8.6	17:48	8.4	22:09	5
26 ..	3:10	4.3	10:49	8.5	18:17	4.4	.....	.....
27 ..	0:54	6.2	3:50	6.0	11:01	8.2	13:50	3.4
28 ..	.....	.....	.....	.....	11:14	3.8	16:24	2.3
29 ..	.....	.....	.....	.....	11:28	8.3	18:52	1.8
30 ..	.....	.....	.....	.....	11:47	3.4	20:28	1.4

The time used is Pacific standard for the 120th Meridian west. It is counted from 0 to 24 hours, from midnight to midnight. The figures for height serve to distinguish high water from low water. Where blanks occur in the table, the tide rises or falls continuously during two successive tidal periods without turning.

The height is in feet and tenths of a foot, measured from the average level of low water.

To find the depth of water on the sill of the Esquimalt drydock, add 18.3 feet to the height of high water as above given.

To find the depth of water on the sill of the Bonghees drydock, add 20 feet to the height of high water as above given.

NOTED INVENTOR DIES

NEW YORK, Nov. 18 (AP). — Henry H. Westinghouse, engineer, inventor and chairman of the board of the Westinghouse Air Brake Company, died today at Goshen, N.Y., after a long illness resulting from a fall last December. He was eighty years old.

Sunshine, Victoria.
Nov. 16.

Messrs. Motorists,

Gentlemen,—Yet another new gasoline has arrived and Sunshine, of course, being an independent service station, has it to offer to its patrons—"Richfield Plus." This time it surely is something worth while. We have made very careful tests, and find it to be all the Richfield reporter claims it to be (and that's quite a bit, you will agree).

For high compression motors, or motors badly needing decarbonizing, it stands in a class by itself.

This is important though: We still have the original Hi-Octane, a pure, crystal white gasoline containing no lead or other ingredients; a first grade gasoline refined by the largest refinery on the Pacific Coast, locally known as Todd's Diamond Hi-Octane.

All our gasolines are the same price—now 31c per gallon. We are lucky, they might have been a lot more. Come in and get Sunshine Service from

OLD MAN STACEY
And His Sunshine Service Boys

WELSH BRIQUETTES
NOW $13.50 PER TON
Free burning—100% Anthracite—Ideal for furnaces and hot-water heaters.
Phone G 1822 ROSE FUEL CO. 1700 Douglas

THINKING
Of Buying a Washer—See the New
General Electric
You Will Agree It's the Finest Washing Machine on the Market
$84.50
Terms: $5.00 Monthly
Jameson's Electrical Ltd.
717 Fort G 1823
Victoria's Most Popular Electrical Store

A NEW LOW PRICE!
CANMORE ALBERTA SOOTLESS BRIQUETTES (Semi-Anthracite)
$12.75 Per Ton
Walter Walker & Sons, Ltd.
1423 Douglas St. Phone G 7184

"Build B.C. Payrolls"
The Cluster That Is Good
PACIFIC BRAND EVAPORATED MILK
The extra richness, and finer natural flavor of Pacific Milk, kept pure and brought fresh to your food and your table, is the cluster of good that makes its high quality stand out and has brought it reputation.
PACIFIC MILK
"100% B.C. Owned and Controlled"
Plant at Abbotsford

SAN FRANCISCO HOTEL STEWART
DOWN TOWN
On Geary St. near Powell—Close to Principal Stores and Theatres.
MODERATE RATES
Without Bath $1.50 Beginning | With Bath $2 Beginning
EXCELLENT MEALS
Breakfast .25, .35, .50—Luncheon .50 (Sun. .65)—Dinner .75 (Sun. .85)
Send for Folder—gives complete Tariff, describes points of interest.

Special Prices on Plate Work From Now to Christmas
Our Natural Plates
MUSCLE TRIMMED TISSUE BEARING WITH THE PROPER BALANCING BITE
ONE-DAY SERVICE TO OUT-OF-TOWN PATIENTS
Never before has the functioning of the natural teeth been so closely reproduced as in these new style dentures. In appearance they are an exact replica of the original teeth, conforming to the youthful lines of expression . . . and the cost, too . . . the saving will surprise you. Call at our office and make comparisons now.
Dr. E. S. Tait
707 Yates St. Phone E 1815
"Service and Value"

SCIATICA PAINS VANISH
Many Letters Tell of the Virtues of "NEURO-TECTIN"
"In two days the sharp, shooting pains left me . . . Complete relief after ten years of suffering . . . Pains vanished with first half bottle. . . Sleepless and on crutches, now well and at work."
Such are the testimonials for "Neuro-Tectin," a wonderful blood treatment for Sciatica, Rheumatism and Lumbago.
"Neuro-Tectin" may now be secured direct by mail from the manufacturers. Price $1.50 (P.O., Money or Express Order).
Write for Free Copies of These Letters
POWELL RIVER DRUG COMPANY, LTD.
POWELL RIVER, B.C.

COOK WITH OIL
BOWSER A.B.C. BURNER fits any range. Prices from $49.50 up.
HALL'S HARDWARE
The New Beatty Ironer
Simple, Safe and Speedy. Even a child can use it. When in town we invite you to our store to see the wonder machine in actual operation.
Beatty Washer Store
Phone G 7511—1609 Douglas St.

3 STORES
POPULAR CASH - 1317 DOUGLAS ST.-E 2431
PEOPLE'S CASH - 727 YATES ST. G 5931
SELF SERVICE - DOUGLAS ST.
BATCHELOR'S CASH and CARRY
MONDAY SPECIALS
PEARL NAPTHA SOAP, 6 bars 21c
FRY'S COCOA, ½-lb. tin 21c
AYLMER SOUPS, 3 tins 24c
HEINZ PORK AND BEANS, 3 tins 19c
ROYAL CITY PEAS, tin 10c
SULTANA RAISINS, 2 lbs. 23c
LIBBY'S CORNED BEEF, 2 tins 25c
BEEKIST BUCKWHEAT HONEY, 4-lb. drums 37c
CAMPBELL'S TOMATO JUICE, 4 tins 25c
CROSSE & BLACKWELL'S VINEGAR, bottle 22c

THAT TRULY REFLECT THE SPIRIT OF THE SEASON
Christmas and New Year
PERSONAL GREETING CARDS
IN GREAT VARIETY—MODERATELY PRICED
DO NOT DELAY—ORDER NOW
THE COLONIST
1211 BROAD STREET PHONE G 5241
PRINTING—LITHOGRAPHING—BOOKBINDING—ENGRAVING

MINING MEN END MEETING

Dinner and Dance Wind-Up Institute's Three-Day Convention

VANCOUVER, Nov. 13 (CP). — After three days of discussion of rocks, metals, concentrates, gold, and all those things which make the mining industry, members of the Western Branch, Canadian Institute of Mining and Metallurgy, relaxed from discussion of the serious things of their occupation and brought their annual meeting here to a close with a dinner and dance at Hotel Vancouver.

Brilliance and wit marked a toast list in which the speakers forsook the more learned discussion of the way and wherefore of Nature's bounteous distribution of mineral wealth in British Columbia. A. G. Langley, of Vancouver, presided.

AN EXCELLENT STAFF

The assemblage was told by Hon. George Pearson, Minister of Mines, of the Government's earnest desire to co-operate with the mining men in promoting further success of the industry. He said the Department of Mines was excellently staffed and assured his audience that whatever was in the interests of humanity he would support whole-heartedly. He referred to the seriousness of the times and complimented mining folk on their success in the face of depressed conditions.

Colonel C. W. Villiers, on behalf of the mining industry, predicted that the new Minister of Mines could rest assured that the institute was clear of politics and the new Government would be met more than half way.

THE SECOND LARGEST

Mining, said Dr. Charles Camsell, Federal deputy minister of mines, had become the second largest industry in the Dominion, only agriculture exceeding it in importance. No country, he declared, had a greater extent of mineral area.

Dale L. Pitt, general manager of the Premier mine, traced the history of mining and its influence on the growth of the province.

Greetings were brought from Manitoba by George Cole, director of mines for that province.

That he could now view the mining industry as well as other activity "from the outside," was stated by R. L. Maitland, K.C., former member of the late Tolmie Government, in the course of a humorous address.

NO INTERFERENCE

"And I say in all seriousness to the new Minister of Mines," Mr. Maitland concluded, "that there should be no interference with the mining laws of the province. Capital knows what to expect here, and investments have been made accordingly." Mr. Maitland paid tribute to the manner in which the industry had carried on in the face of the depression.

Dr. T. A. Rickard, mining engineer and writer, paid tribute to British Columbia's mining department. Success of the industry was referred to by E. J. Carlyle, secretary of the main body of the institute.

Professor Joseph Daniels, of the University of Washington, referred humorously to his acquaintances among British Columbia mining men.

The part of the Press in promoting success of the industry was stressed by A. M. Manson, K.C. The Press, he said, performed a "magnificent service." James Butterfield voiced a suitable expression to Mr. Manson's compliments. W. A. Asseltine, newly-elected member of the Legislature for Atlin, told of some of the incidents of his recent campaign.

FUNERAL TODAY

Funeral services for Mrs. Hannah Richardson Payne, who passed away at her home at Goldstream, on Thursday, will be held this afternoon, at 2 o'clock, from Sands Funeral Chapel. Rev. S. Ryall will officiate and interment will be in Colwood Cemetery.

Holding Annual Chrysanthemum Show

TYPICAL examples of the lovely blooms that visitors will see at the Empress Hotel next Saturday afternoon on the occasion of the annual chrysanthemum tea. The conservatories and greenhouses are filling with magnficent specimens of this popular hothouse flower at the present time, and F. A. Saunders, head gardener, noted all over the continent for his "'mums," is carefully nursing along some handsome heads of the purple and silver reverse "Kitchener" pom, the short-stemmed pure white "Mrs. David Symes," the tawny "Waite," canary-colored "Mrs. L. W. Wiggs," the sword-like "Hon. J. R. Mann," the incurve "Birmingham," the deep crimson and gold single "Grenadier," the dusty old-gold "C. H. Toddy," which grows in sprays; maroon and reverse gold "Susan Spray," "Prince," and numerous "pocket" varieties which will make a splendid showing in massed and single display arrangements. The tea is always a popular event, and a special programme of music will be an added attraction.

SAILED OUT OF VICTORIA

Late Captain Christian Had Wide Experience, Coasting, Sealing, Whaling

One of Victoria's best-known mariners passed away yesterday morning in the person of John Everett Christian. He succumbed at the plant of the Victoria Machinery Depot, where he was employed as a night watchman. Captain Christian was seventy-one years of age.

On Friday, when Captain Christian went to his work in the evening, he was enjoying his usual good health; but when attending to his duties yesterday morning he suddenly took ill and expired before medical aid could be secured. A co-worker, E. R. Johnson, was with him when he died.

WIDE EXPERIENCE

Born in Nova Scotia, Captain Christian came to Victoria thirty-eight years ago, becoming identified with the sealing industry shortly afterwards. He served in many capacities aboard different vessels of the fleet, in the boats as steerer and hunter, gradually becoming a master and owner of sealing craft. With the schooners he sealed on this Coast, on the coast of Japan and Siberia and in the Bering Sea.

When the seas were closed to pelagic sealers and the industry became a thing of the past, Captain Christian turned to whaling. He became a noted gunner and had command of the Ss. White, hunting out of Kyuquot and later off the Queen Charlottes for the Consolidated Whaling Corporation.

ON WEST COAST

With whaling activities curtailed, the skipper served on various coast freighters, and at one time was in charge of the freighter Crofton, engaged in fish-packing on the West Coast of Vancouver Island.

Captain Christian is survived at the family residence, McKenzie Street, by his widow, two daughters, Phyllis and Greta; two sons, John and Donald, and two grandchildren, and two sisters, Mrs. Hardiman and Miss Hannah Christian, in Nova Scotia.

The remains are reposing at McCall Brothers' Funeral Home, on Johnson Street, from where funeral services will be conducted tomorrow at 2 o'clock, Rev. Dr. E. A. Henry, of Fairfield United Church, officiating. Interment will be made in Ross Bay Cemetery.

FORESTER COURTS MARK BIRTHDAYS

Triumph and Victoria Celebrate Seventeenth and Thirtieth Anniversaries Respectively

Court Triumph and Victoria, A.O.F., celebrated their seventeenth and thirtieth anniversaries, respectively, at a joint gathering in the local Foresters' Hall, Wednesday.

Columbia District Chief Ranger Wilson presented Court Victoria with the trophy awarded for the largest increase in membership. Candidates were initiated by Court Maple Leaf degree team in an efficient and impressive manner. Sister Curtiss, charter member of Court Triumph, cut the huge birthday cake, which was the centre of refreshments. Chief rangers of both celebrating courts also cut the cake after the first slice had been removed by Sister Curtiss.

Many social gatherings are planned by local Forester courts in the near future. Court Canada Excelsior, No. 1, will meet Friday at 7:30 p.m., and games and competitions will be staged. Court Camosun has arranged a concert for Tuesday, while an invitation dance will be held under Court Northern Light auspices on Wednesday night.

BELLA BELLA EXHIBITS ART

First Display of Kind Ever Held in Community Is Big Success

BELLA BELLA, Nov. 18. — Last Spring, when Rev. W. H. Gibson first suggested holding an arts exhibition in Bella Bella, a shout of derision went up, but when the suggestion materialized and the first exhibition ever held in Bella Bella turned out to be an unqualified success, the scoffers became enthusiastic.

The arts and crafts exhibition was held recently in the fine community hall. The hall is ninety feet long, and tables were placed all around, even the wall space being utilized, but still there was not room to display all the exhibits.

There were things new and old, and the change and growth of the native people was abundantly demonstrated.

The dressmaking, knitting, crochet work and embroidery done by Indian girls were equal to any seen in the large centres. In contrast to the exhibits of old Indian foods, dried berries in native boxes, dried salmon, etc., were delicious cakes, pies, bread, jams, jellies and pickles.

Rev. W. H. Gibson had an excellent collection of photography, and Mrs. Gordon Reade had some fine pictures and silhouettes done in cross-stitch.

NATIVE SILVER WORK

There was some good native silver work and basketry and cedar bark mats of elaborate design.

A large exhibit of manual training work from Alert Bay School included two very fine carved cedar chests. Coqualeetza also displayed an exhibit of sewing and embroidery, the needlework being perfect.

In contrast to these modern things, there was a beautiful shawl from Turkey, in a state of perfect preservation, 100 years old, and a wedding shawl from East India, white silk, elaborately hand-embroidered, seventy years old. Mrs. Samuel Starr exhibited some very old dance blankets and headdresses. Sidney Housty showed spoons of great age, one of which had wonderful carving on the handle.

Chief Moody had some very fine totems, one giving the life history of his family.

COPPER EXHIBIT

One of the most interesting exhibits was a copper with a story attached. "Many, many years ago, a Hydah chief was on a visit to Victoria. He made the long journey in a big canoe, and on the way home he became ill near Bella Bella. It was necessary to make camp at Old Town, where Chief Humchit took him into his home and cared for him. When he was well enough to resume his journey, he was presented with many old iktahs used in dances. The Hydah chief regretted that he had very little with him to give in return for such great kindness, but he had one thing he prized above all other possessions—a copper. In giving it, he told it was worth 2,000 single Hudson's Bay blankets, or ten slaves. When Chief Humchit lay dying, he, in turn, handed it to his son, saying that as long as he had this copper he would never be poor, for he could always dispose of it and secure the necessities of life."

INTERESTING CEREMONY

The stage had been decorated with flowers, ferns and flags, and made into an attractive tea room, presided over by Misses Barner, Connell and Green. While they were doing a good business, an interesting ceremony was taking place on the main floor.

Moses Knight and his wife, both over seventy years of age, were seated in the centre, while the large gathering were interested spectators.

This old couple have been married for fifty-three years, and to celebrate this event, Dr. Darby read an address congratulating them on their marital integrity, their example of good citizenship, and expressing many kind wishes for their future. Mrs. W. H. Gibson then stepped forward and handed Mrs. Knight a corsage bouquet of cream roses and ferns, at the same time presenting two armchairs as a token of good will and esteem from the whole community.

As far as is known, this is the only arts and crafts exhibition ever undertaken in an Indian village up this coast, and those who worked hard for it felt very gratified at its success.

WILL DISCUSS CENTRAL BANK

J. R. Scoby to Outline Functions of Organization to Rotary Club

J. R. SCOBY

CLUB CALENDAR

MONDAY — Gyro Club, luncheon meeting, Empress Hotel, 12:15 p.m. Business and Professional Women's Club, business meeting, club rooms, 8 p.m.

TUESDAY—Kiwanis Club, luncheon meeting, Empress Hotel, 12:15 p.m. Business and Professional Women's Club, business meeting, club rooms, 8 p.m.

THURSDAY—Rotary Club, luncheon meeting, Empress Hotel, 12:10 p.m.

FRIDAY—Capital City Commercial Club, luncheon meeting, Empress Hotel, 12:30 p.m.

J. R. Scoby, manager of the local branch of the Dominion Bank of Canada, will discuss the "Principal Functions of a Central Bank," to members of the Victoria Rotary Club on Thursday.

Mr. Scoby will also address the study group of the Business and Professional Women's Club tomorrow evening, in club rooms, Broughton Street, at 8 o'clock.

W. H. Halliday, former Indian agent at Alert Bay, and British Columbia missionary, will address the Gyro Club tomorrow on "Pioneering in British Columbia."

STUDENTS TO SPEAK

Robert Ferguson, president of Victoria College students' council, and Raymond Jones, will speak to members of the Kiwanis Club on Tuesday. William M. Allan, winner of the $100 Kiwanis Scholarship, will receive his bursary from Dr. S. J. Willis, as part of the programme.

The executive of the Business and Professional Women's Club will be hosts to club members on Tuesday, when Miss M. Hodge and Miss E. J. Herbert will relate their impressions of recent visits abroad.

CONSERVATIVES TO MEET

The annual meeting of Ward Six Saanich Conservatives will be held at the Temperance Hall, East Saanich Road, on Tuesday evening. A social time has been arranged to take place after the meeting. All Conservatives are cordially invited. The meeting will start at 8 o'clock.

JUNIORS WANT AGRICULTURIST

Members of Saanich Jersey Calf Club Will Petition Minister

SAANICHTON, Nov. 18.—At a recent meeting of the Saanich Jersey Calf Club a resolution was unanimously passed for presentation to the Minister of Agriculture, petitioning him to make available for the instruction, co-ordination and promotion of junior farm work on Vancouver Island a district agriculturist highly qualified in judging, breeding and general management of livestock.

The meeting was attended by the members' parents; E. M. Straight, the club leader; A. W. Aylard, president of the Saanich Jersey Cattle Club, and Dr. W. R. Gunn, Provincial livestock commissioner.

PLANS FOR FUTURE

The object of the meeting was to discuss the advisability of continuing the club for the ensuing year as a yearling heifer club, and have the final awards for the Provincial Calf Club competition.

Fifty marks were allowed for placing at the North and South Saanich Agricultural Fair, twenty-five marks for care and management, twenty-five marks for the monthly financial statement.

The reason that only two members had rendered their financial returns was conceded as lack of instruction and supervision; the two members in question agreed to have their financial returns disregarded in the final scoring.

The final awards were as follows: 1, Iain Wilson; 2, Joan Butler; 3, Dulcy Malcolm; 4, Muriel Raper; 5, Isobel Anderson; 6, Douglas Lawson.

Will Rest Before Having Operation

TORONTO, Nov. 18 (CP).—Miss Agnes Macphail, member of Parliament for Southeast Grey, and Co-operative Commonwealth Federation leader, announced yesterday she would retire temporarily from public affairs to undergo a serious operation at Montreal. She is to speak at a public meeting here tonight. Miss Macphail said she would rest for ten days at her Ceylond, Ont., home, before leaving for Montreal.

POISON IN RESERVOIR

MISSOULA, Mont., Nov. 18 (AP).—Poison was found in the reservoir of the Montana Power Company, yesterday, and police believed it may have been placed there by a maniac intent upon poisoning the Missoula water supply.

The Prescription Chemists

For Quality, Service and Value

Our special Hot Water Bottles with a twenty-four-month guarantee are thoroughly reliable. Priced at ..... $1.35 and $1.75

FORT AT BROAD — McGill & Orme LIMITED — PHONE G ARDEN 1196

VICTORY $9.95 (ALBERTA SOOTLESS) STOVE COAL PER TON

CAMOSUN COAL COMPANY

C. L. AYLARD

PHONE G 5235 — 645 FORT STREET

LIBERAL MEETING

SPEAKERS

PREMIER PATTULLO

And Four Victoria Liberal Candidates

Hon. John Hart, MINISTER OF FINANCE

Alderman W. H. Kinsman

Joseph B. Clearihue

Byron (Boss) Johnson

Supported on the Platform by

All Members of the New Cabinet

ROYAL VICTORIA THEATRE

Monday, Nov. 20

8:15 P.M. — BROADCAST CFCT

Real Estate

2 COTTAGES—Easy walking distance from town, for $1,500

1312 STANLEY AVENUE—6-room Cottage, newly decorated. Easy payments $1,900

2823 COLQUITZ AVENUE—7-room House, high ground. Overlooking the Gorge. Easy payments $2,000

210 WILSON STREET, Victoria West—A well-built house of 8 rooms. Easy payments $1,800

COLES, HOWELL & CO., LTD.

638 View Street — G 1032

AUTOMOBILE AND FIRE INSURANCE

If You Require a House, Furnished or Unfurnished, Call and See Our Listings

Shop at Your Neighborhood

PIGGLY WIGGLY (Canadian) Limited

6 STORES TO SERVE YOU

1274 May Street — 739 Fort Street
2253 Oak Bay Ave. — 1805 Fort Street
301 Menzies St. — 1427 Douglas St.

ESTABLISHED 1901

Angus Campbell & Co. Ltd.

DOORS TO GOVERNMENT

Guaranteed to Be Ringless!

The Answer to Every Woman's Prayer!

"NO-SHA-DO"

Dull Chiffon Silk Stockings

It is undoubtedly the most alluring and flattering stocking ever produced, and "Campbell's" are the first in Victoria to introduce this beautiful sheer clear Chiffon Silk Hosiery.

$1 PER PAIR

- New Fall shades.
- Expertly dyed.
- Seams in the feet are flat.
- Made of the highest grade grenadine silk.

MOVING DAY

Goes Smoothly if You Call

DOWELL'S

if you want peace of mind on Moving Day, get Dowell's to do the job. It won't be the hectic day you have experienced in the past because Dowell's handle the job in a modern way, with experienced men and modern equipment.

Most important of all are the men. Dowell's workmen have special experience in handling and packing furniture. They do nothing else. They avoid scratches and breakages because they are trained to be careful.

Offices and Safety Storage Warehouse 1119 Wharf St.

G7191

MOVING PACKING — DOWELL'S — STORAGE SHIPPING

The Daily Colonist

Established 1858

The Colonist Printing and Publishing Company, Limited Liability.

J. L. Tait, Business Manager

Subscription Rates by Carrier and by Mail in Districts Contiguous to Victoria, Served by Colonist City Carriers:

Yearly	$12.00
Monthly	1.00

All subscription rates payable in advance. Mail subscribers are requested to make all remittances direct to The Daily Colonist.

Subscribers in ordering change of address should be particular to give both old and new address.

Subscription Rates by Mail:
To Canada, Great Britain, the United States and Mexico, except districts as above:

Yearly	$6.00
Half-Yearly	3.00
Quarterly	1.50

Sunday, November 19, 1933

AN ANNIVERSARY

It was just seventy-five years ago today since the Crown Colony of British Columbia was proclaimed in The Big House within the stockade at Fort Langley on the Fraser River. Finding of gold on the river bars was the immediate reason for the advent of the authority of the Crown over what had been until that time a wilderness given over to the rule of the fur trade. Gold brought 33,000 adventurers to British Columbia, where less than 300 persons of Caucasian descent had held sway. Constituted authority was essential to check the wild propensities of the rougher element and to control the operation of the gold fields. On the advice of Governor James Douglas, of Vancouver Island, the British Government secured legislation creating a Crown Colony.

The proclamation was forwarded to Governor Douglas, and with it came Matthew Baillie Begbie, a stalwart young lawyer bearing commission as Chief Justice of the new colony. It was decided to proclaim the new colony at Fort Langley, the only established settlement on the Lower Fraser Valley. Aboard the historic old steamer Beaver the party went up the river to Fort Langley. On the afternoon of November 19 they landed. It was intended to hold the ceremony in the fort square, but the rain fell in torrents. The flag raised above the water-gate in honor of the occasion hung sodden from the flagpole. The small company of Royal Engineers, their greatcoats soaked, splashed through the mud up the bank and entered the stockade. Governor Douglas, of Vancouver Island; the tall bearded young Begbie, representatives of the Navy and Hudson's Bay Company marched behind, while in the trail of the procession came wondering savages and American miners.

A halt was made in the square; a hurried consultation, and Murray Yale, the Chief Trader in charge of Fort Langley, moved on towards The Big House, as the rough-hewn log dwelling of the officers of the establishment was called. The others followed, and there in the large, smoke-grimed room the ceremony was performed. Begbie was sworn in as Chief Justice, and in turn administered the oath of office to James Douglas as Governor of British Columbia. Proclamations were read instituting the authority of the Crown and ending the wise and beneficient rule of the Hudson's Bay Company. So the Crown Colony of British Columbia was born.

Seventy-five years is but a short time in the life of a nation, and yet it is hard to picture the British Columbia that we know today as being in the wilderness state such a short time ago. Development has been marvelously rapid. In appreciating the progress of the past seven decades, however, we must not forget that such progress was made possible only by reason of the solidity of the foundations laid by the pioneers, and particularly by that nation-builder Sir James Douglas. History has not yet accorded full justice to Douglas, to Roderick Finlayson, to John Work, Dr. William F. Tolmie, J. W. McKay and the other stalwarts of earlier days. In this connection the Lady Douglas Chapter of the I.O.D.E. has been doing a praiseworthy work in celebrating annually that ceremony held in the old log house at Fort Langley that rainy day seventy-five years ago. It is from the traditions of a country that the inspiration of its citizens must be drawn.

CONSTANCY IN RELIGION

When Sir Thomas Browne put forward the view that "Bright thoughts, clear deeds, constancy, fidelity, bounty and generous honesty are the gems of noble minds," he must have had the conception of a soul that lived on a high moral plane. Perhaps of all the virtues he proclaimed, none is so necessary in the Christian life as constancy. Francis Bacon regarded constancy as the foundation of virtues, which would indicate that the road built on this foundation is the way to perfection. Scripture tells us that those who are constant in their belief maintain good works, that whoever is constant "to do My commandments and judgments," his kingdom will be established for ever, and that there is no higher example of constancy than the Lord Himself, who is "steadfast for ever," and Whose dominion "is even unto the end."

Constancy in word and thought and deed is the prerogative of those who have confidence in the realities of faith. Since faith is the substance of things hoped for, then even the forlorn hope is better by a whole world than no hope at all. When Ulysses was made weak by time and fate he summoned from the depths of his indomitable spirit the will "to strive, to seek, to find and not to yield." There lies in constancy, inspired by faith, refusal to allow any drawing of the veil over expectations. Where there is hope, steadfastly held, expectation can never decay. The constant soul is ready for whatever fulfilment may have in store.

Constancy is one of the factors, one of the privileges it might be said, that enables a man's religion to shed its consecration on all his activities. As it is the foundation of all virtues, so love is their bond. Both are things of the spirit, two of those things that best fit their possessor for eternal habitations. They belong to the eternal values. Another of those values is character, and yet another the coherence of personality. Endowed with the constancy so necessary to other virtues there is guidance in life by deliberate principle; there is the seeing of the eternal in the temporal; there is consistency in the quest to make life yield the spiritual treasures in which it is so rich.

The attainment of constancy lies in ability to measure the worth of moral standards. That is only possible when living is practised in the light of true principles; then constancy becomes necessary to self respect. It promotes a harmony in personality and due proportion in faith and conduct. There is a steadfast resolution to rule life by the loftiest standards, by the highest conceptions of duty. Constancy goes hand in hand with conviction. The latter, in turn, is belief in permanent laws in life, an innate knowledge of the left motif of life's symphony—the triumph of good over evil. In constancy, fidelity to the highest is revealed, and there is disclosed, as well, a loyal determination to follow the light. There is a surrender of the heart and soul and of every action to the pursuit of convictions.

Constancy on the moral plane means seeing clearly the path that lies ahead. In the quest for the goal that is sought there is no dissipation of thought or energy. Constancy withstands the passing fashions of the world. It never becomes a prey to environment. There is no rule by convention, for in the constant soul, motive, thought, affection and will are working in common unison. In constancy there is the dominance of faith's decision. There is belief in and knowledge of the Will of God. Through that belief there is an inspiring faith, in which there is that "hope we have as an anchor of the soul, both sure and steadfast, and which entereth into that within the veil."

BRITAIN AND "DICTATORSHIP"

"I do not believe," says Mr. Stanley Baldwin, "that there is any man who is good enough and knows enough to exercise dictatorial powers over a free people." This statement may well be taken as a warning to any country where autocratic powers are being exercised today, whether it be Germany, Russia or the United States. Dictatorship, perhaps of a somewhat benevolent kind, is being exercised in the United States and it was in speaking of that country that Mr. Baldwin made his statement. There is a more powerful dictatorship in Germany under Nazism and the strongest of all in Russia under Communism. No system of government that is not representative of the people and which does not govern according to the will of the vast majority can survive save under dictatorship, and that form may be Communism, Socialism, Nazism, Fascism or the suspension of constitutional practice for so-called emergency purposes.

Under any of these forms of government there is a process of servitude put into practice. The State arrogates to itself authority that is not consonant with the development of a free people. It destroys individual initiative. It attempts to dragoon all energies and purposes for the glorification of authority, and, with the process more and more authority is concetrated in the hands of a small group, perhaps of only an individual. Thus it becomes dictatorship, which is a necessary corollary of attempts to enforce theories which are repugnant to any large element among a free people. "Our people were not made for dictation," says Mr. Baldwin. "At all costs such attempts in this country must be defeated." In Britain the allusion is to Socialism which has been striving for so long to put its theories into effect. The Socialistic scheme has no place in the hearts of lovers of liberty.

REST

Would I were sitting by the sea-washed sands,
Watching the lines of surf fading away,
Watching the mermaids' ever-vanishing hands
Beckoning through the spray.

Would I were listening to the waters' dash,
Hearing the backwash hoarse with rushing stones,
Seeing the broken timbers shorewards dash,
Whitened like dead men's bones.

Then I would take my boat, then I would sail,
Sail far away from sight of any shore,
To where all things save sky and water fail,
Seeking land nevermore.

Seeking no thing save rest from human speech,
Feeling no touch save the wind's welcoming breath,
Secure from cruel tongues, and out of reach
Of all hard things but death.

And Sun and Moon and Stars and Day and Night
Should act before me all their pageantries,
And I should know the terrible calm delight
Of calm and stormy seas.

Till some day the Sea's self, in idle glee,
Should take me in its arms and lift me high,
Then suck me down to where wreck'd navies be,
And all drowned creatures lie.

Secure from the vain fret of human speech,
Safe from the vain tormenting of Love's breath,
Secure from cruel tongues, and out of reach
Of all hard things but Death.

—W. R. TITTERTON.
Garmisch, Oberbayern.

Progress, the growth of power, is the end and boon of liberty; and without this a people may have the name but want the substance and spirit of freedom. —Channing.

How narrow our souls become when absorbed in any present good or ill. It is only the thought of the future that makes them great.—Richter.

In all the necessaries of life there is not a greater plague than servants.—Cibber.

Nemesis is one of God's handmaids.—W. R. Alger.

The Weather

Meteorological Office, Victoria, B.C., at 8 p.m., November 18, 1933.

SYNOPSIS

The barometer is falling over Northern British Columbia and rain has been general on the Coast.

Cloudy, mild weather is reported from Central British Columbia to Manitoba.

Juan de Fuca to Estevan Point—Moderate to fresh east and south winds, mostly cloudy, with rain.

PRECIPITATION AND TEMPERATURES

	Snow	Rain	Min.	Max.
Victoria	--	--	41	45
Nanaimo	--	--	38	50
Vancouver	--	--	40	52
Kamloops	--	--	40	46
Prince George	--	.02	34	48
Estevan Point	--	.10	46	48
Prince Rupert	--	.74	42	48
Dawson	--	--	6b	14
Seattle	--	--	38	44
Portland	--	--	36	46
San Francisco	--	--	52	70
Spokane	--	--	36	40
Los Angeles	--	--	48	78
Penticton	--	--	38	--
Vernon	--	--	37	--
Grand Forks	--	--	36	42
Nelson	--	--	36	44
Kaslo	--	--	33	--
Calgary	--	--	40	58
Edmonton	--	.01	32	42
Swift Current	--	--	28	48
Prince Albert	--	--	18	42
Qu'Appelle	--	--	28	48
Winnipeg	--	--	22	34
Moose Jaw	--	--	28	48

SATURDAY

Maximum	45
Minimum	41
Average	43
Minimum on the grass	33

Weather, cloudy.

5 P.M. WEATHER REPORTS

Victoria — Barometer, 30.20; wind, S., 4 miles; cloudy.

Vancouver—Barometer, 30.18; calm; fair.

Kamloops—Barometer, 30.26; wind, E., 4 miles; fair.

Prince George—Barometer, 29.90; wind, S.E., 4 miles; cloudy.

Prince Rupert — Barometer, 29.78; wind, E., 24 miles; cloudy.

Estevan Point—Barometer, 30.16; wind, S.E., 24 miles; raining.

Tatoosh—Barometer, 30.20; wind, E., 4 miles; clear.

Portland—Barometer, 30.24; wind, S.E., 10 miles; cloudy.

Seattle—Barometer, 30.20; wind, S., 4 miles; cloudy.

San Francisco—Barometer, 30.16; wind, N.W., 4 miles; clear.

Note and Comment

By R. B. D.

Oh, Mary, this London's a wonderful sight,
Sure they're diggin' for gold be day and be night.
—From the Mountains of Mourne.

Diggers for gold are today, as they always have been, the simplest as well as the most optimistic of all men. Geologists say gold can be found only in the places where the conditions are favorable. Gold diggers say gold is wherever it can be found. A few days ago we were told by a man who professed to be familiar with all the moods and tenses of modern business that gold today plays but a trivial part in modern trade; that the business of the world could be carried on with facility if there were no such commodity as gold; that it is credit (which may be merely a scrap of paper) which is essential to the transaction of all business.

* * *

There may be something to be said in support of the position of the smart business man, but there also may be something to be said in support of the position of gold. We notice by the papers that at a meeting of an assembly of mining men held in Vancouver one of the delegates had something to say in defence of gold. This delegate said the position of the Canadian dollar had become sound and would remain sound because of the support it was receiving from the sensational recovery of the gold mining industry of Canada. There was a time when practically nobody in Canada outside of British Columbia was interested in the production of gold. Today almost every province of Canada is producing gold in steadily increasing volume.

* * *

We also see by the papers that there is one railway company in Canada, one of the few railway companies in North America, which is not only paying operating and capital expenses, but is paying actual money into the current account of the authority which built it. Gold has been the chief contributing factor to the prosperity of that railway at a time when the business of all other railways is languishing. The Tamiskaming & Northern Railway of Ontario was not built for the purpose of opening and developing any known goldfields. It was built for the purpose of opening up and developing a practically undiscovered country. It was merely an incident or an accident in the history of an apparently mad venture that the railway penetrated the geological structure known as the Pre-Cambrian Mineral Belt, which extends across Canada from Quebec to Northern British Columbia, and is one of the richest mineral regions in the world. There is much more than gold deposited in the Pre-Cambrian Mineral Belt.

* * *

No doubt Canada would ultimately have become the second largest gold-producing country in the world, but that enviable position might have been long delayed but for the construction of a Canadian railway which was designed primarily for general business purposes, but which as a result of the discovery of gold occupies a unique position amongst American railways. Then there is another aspect to the matter as stated by the mining expert who attended the Vancouver convention. That is the strength of the Canadian dollar at a time when there is such a flurry in the state of national currencies. That strength is due to the support our currency has received from the ever-growing output of gold.

* * *

Then the general business of a country may be retarded or stimulated to some extent by the policies of a government. The position of Canada during the world depression may have been affected to some extent by wise legislative and administrative actions on the part of governments, but the prime factor in the maintenance of the trade and commerce of Canada has been the wealth which has been dug out of the ground or blasted out of the rocks and turned into the channels of trade.

* * *

It is sometimes said that the prosperity of any country is dependent upon the prosperity of the great agricultural industry. The strength of the agricultural industry of Canada is of course dependent to a large extent upon the strength of the demand in foreign markets for the products of that industry. For three years there has been a slump in the Canadian agricultural industry due to the decline in the demand and in the prices obtainable for farm products in foreign markets. That decline and fall was one of the direct causes of the depression which ensued in both the United States and Canada; but in Canada the depression was relieved to a great extent by a sharp revival in the mining industry. In the United States they are collecting gold. In Canada we are producing gold and putting it in circulation for the purpose of sustaining the value of the dollar and stimulating business. It may be said by experts on economics and business—the nature of whose ramifications are hidden from amateurs—that gold has been reduced to the status of a mere commodity, but in times of business troubles gold seems to be a very handy commodity to have at command. Gold seems to have saved the people of Canada from a turbulent sea of business troubles.

THE COLONIST IN LONDON

The Colonist may be procured at the International News Stand of Messrs. Selfridge & Co., Oxford Street.

Old-Time Memories

By R. T. WILLIAMS

There were periods when it was very difficult for the Government of this Province to secure sufficient money to pay running expenses. At one time $30,000 had to be raised or its cheques would not be honored at the bank. That is not so many years back, and the amount is insignificant compared to our present requirements. The unemployed situation eclipses in every way the difficulties that existed fifty years ago. Although the Government found trouble in raising $30,000 quickly, there was no one out of work at that time. Now we have two difficulties to deal with—shortage of funds and no work for willing hands to do. If we can cope with the unemployment problem properly, more than one-half of our troubles would end. It is to be hoped that the Provincial Government will be enabled to clarify the situation. It has many most worthy men in the party capable of dealing with the question of creating work that will be sufficiently reproductive to meet interest and sinking fund problems that will arise, without increased taxation. We have vast resources, but they are not any too liquid (a banker's expression); therefore, there is only one road open to complete success in dealing with the unemployed. It is this, that a large amount must be expended to give work to our people, as stated above, and will bear repeating. The returns over and above the out-going for the investment must be sufficient to meet future demands, otherwise we will not be on safe ground. It will be simply creating another period of temporary booms similar to what we have had in the past if not carefully handled, and should we have more booms without something substantial behind them, we will be wrecked. Borrowing money and trusting to luck will not work. We have tried that repeatedly, and we will slip into the same hole again if we follow our previous footsteps.

Poor B.C., you certainly have had your ups and downs, and generally more downs than ups. To borrow money on the prospect of prosperity that is "just around the corner" is folly. So far the only thing that has been around the corner is an impenetrable fog. In fact, many have looked so long and so earnestly for prosperity that it has affected the eyesight, and it seems that the only man to whom any prosperity has come is the man who sells spectacles.

When the first drydock was built at Esquimalt, to finance it even in part, the cost of which was small, not only led to all sorts of scandal but it was held up so long for funds that a great deal of it became very much in danger of collapsing, especially the wooden coffer dams. Of course, during those periods, as mentioned before, there was never such an awful need of work and so much distress as we are experiencing at the present time. Unemployment, first, last and all the time, is the overpowering problem.

There is one matter that has not received sufficient attention, possibly on account of its cheapness, and that is of vast importance to Vancouver Island and would aid very much. If we were to adopt the old system of pack trails, especially in the Sayward District and on the West Coast, by constructing trails over which pack trains (or horses) could go. There are many things on this Island that we know little or nothing about. There are heaps of minerals and thousands of acres of good land, and had we trails they would be the forerunner of something that would help the situation wonderfully. Major MacFarlane, by constructing a trail over the Malahat, forced the Government of the day to build the excellent road we now have. It is far better to know the difficulties to be encountered and make a start by trails first, than it would be to enter into the expenditure of a vast amount of money for building roads without first having full knowledge of the country.

The West Coast Road should be built. What an incentive it would be to the boys if they knew they could start out with a pack horse and a supply of provisions and go and rough it amongst the hills in true miners' style. It certainly would be far better than paying men in camps 20 cents a day and keeping them in idleness. It would be a capital idea to offer a reward for the discovery of a ledge on the Island which contained enough mineral to make it profitable to work. "Gold is where you find it," and it is on Vancouver Island in abundance, and can be found if properly prospected. To cut the necessary trails would provide labor and health for growing boys. "Reproductive public works" is the slogan to aid the unemployed. Whenever money is voted, Vancouver Island must have her share, and the spending of $2 out of $3 collected on the Island in other parts must cease. This has been pointed out by the writer frequently during the past three years.

MOONRISE AND MOONSET

Time of moonrise and moonset (Pacific standard time), at Victoria, B.C., for the month of November, 1933.

Day	Rises	Sets
1	4:15 p.m.	6:20 a.m.
2	4:36 p.m.	7:41 a.m.
(Full moon on 2nd)		
3	5:08 p.m.	8:53 a.m.
4	5:46 p.m.	9:58 a.m.
5	6:23 p.m.	10:56 a.m.
6	7:29 p.m.	11:45 a.m.
7	8:22 p.m.	12:34 p.m.
8	9:40 p.m.	12:84 p.m.
9	10:49 p.m.	1:18 p.m.
10	11:59 p.m.	1:38 p.m.
(Last quarter on 10th)		
11	.....	1:56 p.m.
12	1:10 a.m.	2:11 p.m.
13	2:22 a.m.	2:27 p.m.
14	3:35 a.m.	2:46 p.m.
15	4:51 a.m.	3:06 p.m.
16	6:22 a.m.	3:32 p.m.
17	7:48 a.m.	4:00 p.m.
(New moon on 17th)		
18	8:11 a.m.	4:58 p.m.
19	10:22 a.m.	6:04 p.m.
20	11:20 a.m.	7:22 p.m.
21	12:01 p.m.	8:43 p.m.
22	12:36 p.m.	10:08 p.m.
23	12:53 p.m.	11:27 p.m.
24	1:16 p.m.	.....
(First Quarter on 24th)		
25	1:38 p.m.	0:43 a.m.
26	1:44 p.m.	1:57 a.m.
27	2:00 p.m.	3:08 a.m.
28	2:16 p.m.	4:10 a.m.
29	2:43 p.m.	5:30 a.m.
30	3:09 p.m.	6:40 a.m.

The Meteorological Observatory, Gonzales Heights, Victoria, B.C.

"I always feel that you have a quick brain, a ready wit and——"

"Sorry, old boy, but I'm afraid I can't manage more than ten bucks. I'm hard up myself."

'Slams and Salaams'

By H. T. M.

In the kitchens and restaurants of twenty years ago, a high, funnel-shaped hat, with a sort of "dough-bulging-over-the-pan" top, generally meant that the fat person under it was a chef.

A chef, then, was a chef—and a chef's hat was a chef's hat, and none but a chef dared wear it. But today (especially on the North American continent), there must be at least eight million greasy-necked, black-thumbed "hashers" — crude usurpers in the realm of chefdom—that all sport chefs' hats, and get away with it.

In other words—today, anybody who can frizzle cat's-meat to cinders is a full-blown chef—or, in further "other words," the true chef is now almost extinct, or, as one might say flightily—the "Dodo de cuisine."

Now, can we deduce from the above, that the national (at least, the North American) appetite is suffering from memorable changes? Probably yes—because, if the average individual is content to stiffen his epidermis with fried fish and sausages that are literally slung into a pan by a gentleman with a greasy neck and a chef's hat—well, surely then, the average individual is under the delusion that a couple of warped sausages are the acme of delicate cooking, and is therefore in some doubt as to whether his stomach is really a garbage scow, or a swill bucket?

All of which may now encourage us to hint that epicures and such are becoming things of the past. And maybe that's all to the good. It's all very fine to be fussy about your grub—but there's not such an unbridgeable abyss between an epicure and a gourmet—and a gourmet, of course, is merely a polite, French way of introducing our old friend—the hog!

Now troughs are generally reserved for hogs—certainly not dinner tables! But not so many years ago, hogs often grunted behind stiff shirts and monocles—in fact, in my pure youth, I had more than one occasion to chafe jowls with certain noblemen whose deep champings and guzzlings smacked strongly of the sty—so, may I now be allowed to mildly elaborate on a certain "epicure" whose vast figure looms darkly at my elbow, whenever I flounder reminiscently in a bowl of consomme?

In a certain portentious manor that rose proud and ancient above the white cliffs of Dover (nor was this the only autocratic abode wherein victuals and rich cordials played no mean part in the life of its mauve-nosed master) . . . however . . . at this particular one at Dover, it was my sorrow to have to listen to a great deal of nourishment sliding down the throat of its great owner, whom, for the sake of peace and equity, we'll introduce as Lord Claude-Montague X.

Now, not only was Montague X a pompous old bloater and highly-enamored of his pumpkin-like abdomen—but also did the ladies of his menage make a huge "to do" about him, and incidentally launch themselves into constant and quite pitiful fevers, by not only endeavoring to satisfy, but to heartily encourage his wickedness for food.

Hence they worried themselves into grey wisps of womanhood while torturing their minds over fresh menus for their hero—while he, as the orchid they so richly fertilized, grew more like a cantankerous old porpoise, each day.

Invariably, around 7:30, he'd plant himself afront the drawing-room fire, and in a lordly banter, say: "Ha! And what is it, tonight? Hot tea and wilkes—or stew without the dumplings? Ha, ha! Something filthy, I'll be bound—what? Ha, ha!"

"Oh, you brute, Montague!" his ashen 'madame' would cling nervously to his banter: "There's woodcock tonight, dear—and soufflet, a la" (a la tres, tes something or other—Vienna, doubtless) . . . to which, "Humph!" the great Montague would snort over his cocktail, "And I'll guarantee cook will roast the woodcock into a dot of charcoal, and the soufflet'll be the customary cold porridge—eh?"

"You're simply dreadful," madame would then murmur with a watery little laugh, "you know cook always does 'game' to a turn—and her soufflets are a work of art!"

"Art be damned." Montague's jowls would then swell into a brace of mauve musk-melons. "No nourishment in art, m'i love. I want food! Ha, ha, ha!" etc., etc., etc.

* * *

The above is more or less a sketch of the one-sided pre-dinner warfare that so often rumbled under the black oak rafters, in the imposing but slightly musty dwelling of the great Lord Montague—after which, he would condescend to ease his magnificent paunch and loins through the great oak doorway, to finally settle himself in one of the great oak chairs in the great oak dining-room—and then, it was quite a stirring tableau to see this great personage with eyes a-bulge and chops a-quiver . . . all ready for the fray, with his women seated by him, in pale servility.

Hors d'ouvres, first — and it seemed that he snapped these up by the thousand. Then soup (quarter soup, three-quarter's sherry)—then some delectable and far-distant fish (by far-distant fish, I mean any fish that comes from foreign waters, and is therefore so tremendously tasty and exciting) . . . and as far-distant fish flew furiously and hysterically after the soup, so did "entrees" (sweetbreads, quail, woodcock, etc.), flutter downward, ever downward—and all this would be swamped by the contents from a special, double-sized goblet of Mum's '07 (extra dry).

That double goblet was a wondrous affair—a sort of "widow's cruse," that even the hydraulic genius of the great Lord Montague could never quite conquer. For the good "Parker" (a butler of the old school) hovered by it like a mother over the crib of an ailing first-born, and whenever His Lordship dredged it to the half-way mark, the good Parker would swoop at it, and literally hose it with a fresh bottle.

But, that goblet had its good points. For, after twelve or so, the "Lord of the Manor" would wax almost benevolent—that's to say, he'd lower himself to admit that the meal was at least fit for a stevedore—in fact, he might even admit that he was beginning to get a little bit hungry!

Whereupon a plump and highly-seasoned grouse might go the way of all flesh—and possibly a cheese omelette might be allowed to trot down and take a peek at the grouse—and who knows but what some sherry-soaked trifle and the "artistic" soufflet might not later find berth in Lord Montague's depthless harbor?

At any rate, by time various fruits and demi-tasse had fought their way into his vast interior, this noble fellow would be just about ripe for his liqueur brandy, and "coronas"—and could he manipulate such further difficulties?

Egad! And by the Lord Harry, the great man could! He'd bevel off his huge feastings with enough cognac to blast the breech out of a twelve-inch gun—and, at times, one wondered how the linings of his stomach withstood such alcoholic drenchings—or was the great Lord Claude a man above the wishbone, and a copper vat, below it?

Whatever he was—whether "chromium-plated man" or just an old-fashioned cistern, he was undoubtedly unique. But that species, now (and very fortunately) is almost extinct. People aren't half so fussy about their appetites as they were, even twenty years ago—and that is memorable. For gluttony is a gross and indecent spectacle—and gout, apoplexy and bad temper are its inevitable and somewhat incompatible confreres . . . and who wants them?

SUNRISE AND SUNSET

Time of sunrise and sunset (Pacific standard time), at Victoria, B.C., for the month of November, 1933.

Day	Sunrise	Sunset	Day	Sunrise	Sunset
1	7:01	4:54	16	7:25	4:35
2	7:03	4:53	17	7:27	4:34
3	7:04	4:53	18	7:29	4:33
4	7:06	4:52	19	7:30	4:32
5	7:08	4:50	20	7:31	4:31
6	7:09	4:46	21	7:32	4:31
7	7:11	4:47	22	7:34	4:30
8	7:12	4:46	23	7:35	4:29
9	7:14	4:44	24	7:37	4:28
10	7:16	4:43	25	7:38	4:27
11	7:18	4:42	26	7:40	4:26
12	7:19	4:40	27	7:41	4:26
13	7:21	4:39	28	7:42	4:23
14	7:22	4:38	29	7:44	4:24
15	7:24	4:37	30	7:45	4:24

The Meteorological Observatory, Gonzales Heights, Victoria, B.C.

FIFTY YEARS AGO TODAY

(From The Daily British Colonist of November 18, 1883)

False Alarm—Yesterday morning, at 3:15 o'clock, a fire alarm was sounded from the Tiger engine house. The firemen were promptly on hand and made for the new building of the Indian Department, where the conflagration was supposed to be. Here the firemen found there was a fire burning brightly in the grate of the large room on the third floor, where the night watchman has his quarters. He had, however, neglected to pull down the blinds, and the bright light being observed by Mr. Prior, of Prior & Pellows, from his residence, he immediately telephoned in the alarm, with the result already stated.

Chinese Ceremonies—The rites and observances which appear so peculiar, and perhaps, grotesque, to the white residents are still being carried on by the Chinese in the temporary buildings erected near Chinatown. The object of the promoters is to exorcise the evil spirits, which are always powerful and ready to effect evil, and also to satisfy the souls of those Chinamen, the circumstances of whose deaths have prevented the observance of ceremonies usually accorded the dead. The uncouth looking figures represent departed heroes, who did great things in their time, and a nondescript looking animal, resembling a lamb, is supposed to represent a horse on which one of them achieved many victories.

Police Court—The police court proceedings yesterday were very few. Seven cases of drunkeness were brought before the magistrate, and each of the accused were fined five shillings and warned "not to do it again."

BUTTERFLY LAMPS...
Introducing the New Butterfly Lamps in Bridge and Junior Shades
PRICED FROM $5.00
GENUINE BUTTERFLYS USED IN CONSTRUCTION
SEE THEM IN OUR WINDOWS
FOR SALE EXCLUSIVELY BY
HOME FURNITURE COMPANY
825 FORT ST., BETWEEN BLANSHARD AND QUADRA

Just Unpacked
Monarch "JUMBO-KNIT" Sweaters
Black, White, Camel, Oxford and Navy Blue. Prices $1.49, $1.95, $2.98 and $3.65. All sizes
THE GENERAL WAREHOUSE, LTD.
1110 GOVERNMENT ST. PHONE E 3514

Teeth That Sparkle
Modern methods of extraction; new lightweight plates of the most delicate pink . . . it is so easy for anyone to have attractive teeth. These plates are even made in a different manner so that they fill out the hollows and give a natural, youthful expression. They are better plates than we have ever made in the past, and they cost you no more! Come in and get full particulars this week.
DR. COULTAS
1309 Douglas Street (Ground Floor)

Seasonable Clothing
Khaki Work Shirts 5.00 to 6.75
Khaki Work Pants 4.10 to 6.75
Oilskin Suits, Coats, Capes, Hats
Rubber Suits, Coats, Boots, Aprons
Ladies' Whoopee Aprons .65
F. Jeune & Bro. Ltd.
570 Johnson St. G 4632

A. P. Blyth
and
A. A. BLYTH
OPTOMETRISTS
1117 Government Street
Consult Us About Your Eyesight
Phone E 3712

THE SMOKE OF THE BRITISH EMPIRE

"a shilling in London—a quarter here"

W. D. & H. O. WILLS'

GOLD FLAKE

Cork tip or plain

CIGARETTES

POLICEMEN SUSPENDED

MONTREAL, Nov. 18 (CP).—Four constables were suspended yesterday by Director of Police Fernand Dufresne pending investigation of charges that they accepted "bribes" rom the underworld.

The girl who can afford a riding-habit should get into the habit of walking.

SLIDE KILLS TWENTY

BOGOTA, Colombia, Nov. 18 (AP).—Twenty miners were killed yesterday by a landslide in Calarca, Caldas Department.

NEW CABINET SETTLES DOWN

Hon. K. C. MacDonald Takes Chilliwack Bull by Both Its Horns

Shouldering the major burdens of the task of government, Premier Pattullo and Hon. John Hart, Minister of Finance, returned to the city, yesterday. Other members of the Government will spend the week-end out of the city.

The Premier expressed pleasure at the warmth and cordiality of the reception of himself and his Cabinet in Vancouver on Friday evening, when the new Administration made its bow before a large audience at the Hotel Vancouver. Mr. Pattullo and other members of the Cabinet will appear at a rally at the Royal Victoria Theatre, tomorrow evening, at 8:15 o'clock, in support of Hon. John Hart and the three other Liberal candidates here.

HARD AT WORK

Finance Minister Hart, on whom will fall, perhaps, the heaviest departmental burden in the Ministry, has hardly been out of his office since he was sworn in. He has spent the last few days going over the official records of the department, and has left most of the speech-making and hand-shakes to others.

With the exception of Hon. K. C. MacDonald, who is on a special mission, most other members of the Cabinet returned to their homes for the week-end, to clean up personal affairs. Hon. G. S. Pearson was busy with the convention of the Canadian Institute of Mining and Metallurgy, at Vancouver, where he was an invited guest.

STORMS CHILLIWACK

The new Minister of Agriculture believes in going forth to meet opposition, and walked boldly and alone into Chilliwack at noon, yesterday, to have it out once and for all with those who said they had expected E. D. Barrow, Liberal member for that centre, to assume the portfolio.

Not only did Mr. MacDonald boldly go forth to meet the dissentients of Chilliwack, who to the number of 1,000 had made figurative whoopee against his elevation, but he wore into that Atkinsonian stronghold sensible Winter clothing, plus spats and a cane. Comfort, and not fashion, however, are believed to have influenced the Minister in his decision to contravene the famous edict of the former incumbent of his office, William Atkinson, who is once more a round-faced and jolly livestock auctioneer of Chilliwack.

SAYS BUSINESS IS IMPROVING

A. J. Watson, Manager for Hudson's Bay Co. Returns From Eastern Tour

"There is a definite trend towards higher prices of commodities in the United States, which undoubtedly will affect Canada, but the general opinion seems to be that the upward swing will not be as drastic as some quarters appear to predict," said A. J. Watson, general manager of the Victoria store of the Hudson's Bay Company, on his return yesterday from a four weeks' tour of American and Canadian points.

Conditions in the United States, he said, were definitely on the upgrade, particularly in the larger centres, and the average man has faith that the conditions will continue to improve until normal times return. Of course, Mr. Watson intimated, the executives are still a little doubtful concerning the ultimate result of the National Recovery Act experiment, but they believe the introduction of the scheme has been a stimulus to trade that will be carried on.

EAST IS IMPROVING

In Eastern Canada, he stated, there seems to be a general improvement all round, but businessmen in both countries agree that the process of returning to normal conditions will be a slow one; but everyone seems to be confident of a brighter outlook.

On his tour, Mr. Watson was accompanied by Mrs. Watson, and places visited included Chicago, New York, Philadelphia, Montreal and Toronto. At New York, Mr. and Mrs. Watson had an opportunity of saying good-bye to Governor and Mrs. Cooper, who sailed on the Aquitania, from New York, on November 1, on their return to the Old Country.

Mr. Watson experienced a variety of climates. At New York, it was 76. When he arrived at Winnipeg, it was 5 below zero, and at Calgary it was 70. The climate, on reaching the Coast, was normal.

What's New In Bookland

By MARION L. ANGUS

"What the Country Women of the World Are Doing" (The Rydal Press), edited by Sholto Watt.

This book deals with the festivals that preserve old traditions and legends of the countrysides all over the world. It is unique because it is probably the most complete record of its kind; it is authoritative because the special articles are contributed by experts; it is authentic because it contains personal accounts of the happy community gatherings that occur periodically to commemorate great events or ancient beliefs.

That these old festivals have been kept alive is largely due to the women's institutes that have been formed in many countries, which tend to arouse a spirit of internationalism and friendliness between nations. The origin of many of the festivals celebrated throughout the world has a sacred significance that has been forgotten through the ages, but the attendant mirth and cheerfulness that usually characterize folk festivals are more than sufficient reason for their continuance.

The part dealing with Canada has an especial interest, for there is an article telling of the old Indian potlatches once so prevalent here, by Mrs. A. Cree, of this city, and another describing the pageantry of this province by Mrs. Jane Burden. One of the most important festivals in British Columbia is the revival of old English May Day customs, which are generally sponsored by the women's institutes of the country communities. Maple sugar time and quilting bees in Ontario, generally concluding with a dance, are events popular with young and old, and the scenes of innocent mirth and jollification. Old Quebec, with its folk song and handicraft festivals, Patron Saint's Day and Noel festivities reveal a wealth of traditional lore that has been treasured for generations. Treaty Money Day is a great event in Saskatchewan and the Indians flock in from the reserves to enjoy themselves with the whole-heartedness of children.

Maori ceremonials from New Zealand, strange island wedding customs from Estonia, Finnish midsummer celebrations, the Eisteddfod of Wales, Irish festivals, English pageants of history, Norse folk customs as well as many others too numerous to mention are to be found in this interesting fund of information.

This book should have an especial interest for the people on the Island, as Mrs. Alfred Watt, formerly of William Head, was the founder of the women's institutes that have done so much to preserve the folklore, traditions and handicrafts of the countrysides. In addition, she was the first president of the Associated Country Women of the World.

Wife—"Owing to the way you spoke to her on the 'phone this afternoon, the maid has given notice."

Husband—"Great Scot! I thought I was talking to you."

FINE CONCERT IS ARRANGED

Programme of Vocal Numbers Will Raise Funds for Needy

A comprehensive programme of vocal and instrumental solos, duets and quartettes and readings has been arranged for next Friday night in the First United Church. The concert is in aid of needy families in the city, for whom Christmas hampers will be provided.

A great deal of effort has been put forth to make the concert an outstanding success. Tickets are now on sale and it is expected that many persons interested in the musical life of the city will attend.

Following is the complete programme:

"O Canada." Soprano (a) "Vilanelle" (Dell' Acqua), (b) "I Wept, Beloved," as I Dreamed" (Georges Hue), Katherine Stokes; reading, "The Man Who Was" (Rudyard Kipling), Ethel Reese Burns; tenor (a) "If With All Your Hearts" (Mendelssohn), (b) "Largo" (Handel), Thomas Kelway; ladies' quartette (a) "I Hear a Thrush at Eve" (Cadman), (b) "Lullaby" (Gaston Borch), Miss Dorothy Parsons, Mrs. C. C. Kemsley, Mrs. Frank Tupman, Mrs. S. M. Morton; flute (a) "Souvenir de Naples," Air Varie, (A. Terschak), (b) "Liebsfreud" (Fritz Kreisler), J. H. Jones; contralto (a) "Zueignung" (Richard Strauss), (b) "A Love Song" (Brahms), (c) "Widmung" (Schumann), Violet Wilson; piano (a) "A.D. MDCXX" (Edward MacDowell, (b) "Sparks" (Moszkowski), (c) "Jesu Joy of Man's Desiring," Bach Chorale (arranged by Myra Hess), Maquinna Daniels, L.A.B.; tenor (a) "The Maid of the Valley" (Herbeck), (b) "Lullaby" (Brahms), (c) "Brier Rose" (F. Debois), Thomas Kelway; reading, "Through the Flood" (Ian Maclaren), from "Beside the Bonnie Brier Bush," Ethel Reese Burns; soprano (a) "Lullaby of the Iroquois" (Edith Stuart), words by Pauline Johnson, (b) Vainka's Song" (Van Stutzman), Katherine Stokes; flute (a) "Through the Air" (August Dann), (b) "Valse Caprice" (Charles T. Howe), J. H. Jones; contralto (a) "Turn Ye to Me" (Highland air, arranged by Malcolm Lawson), (b) "Silent, O Moyle" (Old Irish air, arranged by Arns Fisher), (c) "Think of Me" (Lady John Scott), Violet Wilson; ladies' quartette (a) "Softly the Moonlight" (Illife), (b) "Hymn to Night" (Beethoven-Spicker).

Accompanists: Jessie Smith, Dorothy Morton Gough, Mrs. C. C. Warn and Edward Parsons.

ESTABLISHED 1883

Cash Shoe Sale at

MAYNARD'S SHOE STORE

619 Yates Street "Where Most People Trade" Phone G 6611

INITIALS Embossed Free

on Gift Boxed Stationery selling at $1.50 and up.

DIGGON-HIBBEN, LTD.

"THE LOGICAL STORE FOR CHRISTMAS CARDS AND GIFTS"

Demand New Richfield Plus

NOW COLORED FOR YOUR PROTECTION

Accept No Substitute

Radio Tubes

TESTED FREE

B.C. ELECTRIC

Garden 7121

MILLWOOD

$3.50 Cash Per Cord

Delivered Anywhere in the City

LEMON, GONNASON CO. LTD.

CRUSHED IN CONVEYOR

VANCOUVER, Nov. 18 (CP).—Caught in the belt of a conveyor while working in the plant of the Robertson & Hackett Sawmill Co., Ltd., Granville Street, Fred Webber, Cornwall Street, was seriously injured about the chest yesterday afternoon. He was crushed against the machine and was removed to St. Paul's Hospital.

DON'T BUY

AN OLD-FASHIONED RADIO

The above illustration depicts the difference between the old-fashioned type tin can shield with its disturbing vibration as compared with the new Rogers Seal-Shielding.

7 POINT SUPERIORITY OF SEAL-SHIELDING

—GREAT IMPROVEMENTS AT NO EXTRA COST

1. Affords the only *perfect* shield.
2. Eliminates vibration caused by loose cans around the tubes.
3. Permits increased power.
4. Absorbs and carries off "Charges" and excess heat which cause distortion and damage.
5. Preserves uniform temperature and prevents "hot-spotting".
6. Insures perfect tonal fidelity.
7. Greatly prolongs the *life* of the tube—which is one of the reasons why every Rogers *Seal*-Shielded Tube is fully guaranteed.

SEAL-SHIELDING IS EXCLUSIVE TO ROGERS AND MAJESTIC AND IT COSTS YOU NO MORE

Prices Are Rising—The costs of materials are rising—we cannot guarantee that present prices will remain at this low level. See the new Rogers and Majestic Radios at your local dealer's now.

"Seal-Shielded" is the season's sensation that has again revolutionized radio construction. The Rogers Full-Spray, Seal-Shielded, 7-Point, Guaranteed Tubes are an exclusive Rogers-Majestic development that makes old-fashioned and obsolete the awkward, inefficient, tin-can method of shielding.

EVERY TUBE (USED IN ALL THE NEW ROGERS AND MAJESTIC MODELS) THAT REQUIRES SHIELDING IS A SHIELD UNTO ITSELF. Sprayed right on and *into* the fragile glass shell of every tube is a *metal film*—making glass and metal one—a *sealed* shield more binding than the bark on a tree—more lasting than the tube itself. This great achievement affords seven points of superiority in radio reception as listed opposite.

You cannot afford to choose a set that will be old-fashioned in a year or so. Eliminate all doubt, by choosing Rogers or Majestic. For eight years Rogers, the pioneer electric Radio, has held and justified its Canadian leadership. Today, with exclusive "seal-shielding", with its array of proved features and new developments, it is still out in front—the most advanced radio of the year.

Rogers Full-Spray Seal-Shielded 7-Point Guaranteed Tubes at No Increase in Price Are Exclusive to Rogers and Majestic Radios

• • • Insist on the "New Deal" Rogers or Majestic Radio. For in every new Rogers and Majestic Radio are all the major achievements of the past few years—the amazing selectivity of the Superheterodyne Circuit; the uniform level of tone volume ensured by Automatic Volume Control; the pleasure of accentuating bass or treble at will by lightly touching the Tone Color Control; the thrill of extreme sensitivity that reaches to the most distant stations; the limitless enjoyment of reception by Full Range Electro-Dynamic Speaker. Plus such modern features as the new "Duo-Valve" Tube—(2 in 1)—and Art Moderne Cabinets.

ROGERS RADIOS

MAJESTIC RADIOS

THE ROGERS-MAJESTIC CORPORATION LIMITED 431A

SOLD BY

VICTORIA— FLETCHER BROS. (VICTORIA) LIMITED - 1110 Douglas Street
KENT'S, LTD. - 641 Yates Street
HUDSON'S BAY COMPANY - 3rd Floor

AND— G. A. FLETCHER MUSIC CO., LTD. - Nanaimo and Courtenay
WALKER BROS. - Cumberland
SUDDABY'S DRUG STORE - Duncan

Model No. 800—Smart three button double breasted Sack, embodying the newest style tendencies.

Model No. 828—Three button double breasted polo overcoat with all around belt.

What Does SHE Think of Your Clothes?

Women know that there is no adequate substitute for personal individual tailoring in making a fit that stays with you; they know fabrics that wear and retain their shape; they appreciate smart imported weaves, clever patterns and pleasing colors; and, women know a price that shakes hands with your pocketbook.

No doubt these are the reasons why women have been an important factor in making Tip Top Tailors the largest one-price custom-tailoring house in the Empire.

Come in this week—bring your wife, mother or sweetheart—let them handle these mileage-wearing worsteds, soft draping serges and sturdy tweeds—let them examine the new lattice and cable weaves—ask them to help you select a color from the range of Dusky Blues, University Greys and Indian Summer Browns.

YOUR UNRESTRICTED CHOICE AT

UNIFORMS

Any type made to measure, smartly styled, fit and tailoring guaranteed.

$24.00

OUT OF CITY BUYERS

We will gladly have our representative call, where it is inconvenient to visit a Tip Top store.

Tip Top Tailors Limited

FIT AND TAILORING GUARANTEED

650 YATES STREET P. H. WINN, Manager

Kirkham & Co., Ltd.
612 Fort Street

LAST CHANCE TO PLACE ORDERS FOR OKANAGAN GIFT APPLES. DELIVERED IN THE OLD COUNTRY. Per box.....$4.00
Try Crosse & Blackwell's New Process Pork and Beans, 3 large tins for.....25¢
Reception Pure Fruit Mincemeat, real mincemeat, 2 lbs. 29¢
N.B. Yeast Flakes, pleasant to take. Reg. 40c pkts.....29¢

SPRATT'S FOODS
Retailed in Any Quantity—Deliveries Every Day
NEW SHIPMENT JUST ARRIVED
Dog Biscuits, Alsax, Puppy Biscuits, Ovals, Weetmeet No. 1, Rodnim, Bonio, Weetmeet No. 2, Fibo.
Charcoal Biscuits, Cod Liver Oil (Puppy and Dog)
IN SACKS OR BULK
Spratt's Canary Food, Parrot Mixture, Fish Food
SCOTT & PEDEN
Phone G 7181 GROCERIES Cor. Store and Cormorant

LANTZVILLE WELLINGTON COAL
LUMP - - - - $10.75 EGG - - - - $10.50
NUT - - - - - $9.75 SLACK - - - - $4.75
LARGE PEA, suitable for range or furnace - - - - - - $7.50
SPECIAL! Twenty-Five Cents Cash Discount Per Ton
Immediate Delivery Guaranteed
AGENTS
Central Transfer Co. Phone Empire 9323 **E. E. Heath** Phone Empire 4041

Herbert Anscomb
INDEPENDENT CANDIDATE
(Chartered Accountant)
CFCT—6:30 P.M.
MONDAY, NOVEMBER 20
Public Meeting
Sir James Douglas School
Moss Street
MONDAY, NOV. 20—8:15 P.M.

New Richfield Plus
Is Guaranteed to Give at Least One More Mile Per Gallon
Ask for Your Guarantee Form

Victoria Girls' Band

The Victoria Girls' Band meets for rehearsals every Thursday at 8 p.m., on the top floor of the Hamley Building, corner of Government and Broughton Streets. Any girl who can read music and is desirous of learning a band instrument is welcome. Former members of the band not wishing to continue their membership are requested to turn in their instruments and uniforms at once to Mr. S. Meads, 705 Fort Street.

Ward Meetings

The annual meetings of the ward organizations of the Victoria Conservative Association for the purpose of electing officers will be held as follows:

Ward 1, on Tuesday, Nov. 21
Ward 2, on Wednesday, Nov. 22
Ward 3, on Friday, Nov. 24
Ward 5, on Wednesday, Nov. 29
Ward 4, on Thursday, Nov. 30
Wards 6-7, on Friday, Dec. 1

Meetings will be convened at 8 o'clock in the Conservative Rooms, Campbell Building, and all Conservative voters on the Provincial Voters' List for the city are invited to attend their ward meetings.

CITY MARKET IS AGAIN CROWDED

Fall Vegetables, Meats, Poultry and Cooked Foods in Demand—Bulbs Sell Well

The city market was again crowded yesterday, and all classes of produce enjoyed good demand with the week-end shoppers.

Fall vegetables were well in the lead and a number of stalls heavily loaded in the early morning were almost bare at 1 o'clock. Hothouse tomatoes were not as plentiful as formerly and were selling well, while mushrooms, turnips, carrots, cauliflower and other vegetable lines all sold in big quantities.

Meats and poultry commanded much attention and cooked foods were snapped up as usual.

Candies, cakes, pastries and dairy products were popular, and a large number of bulbs and bedding plants and shrubs were turned over.

Recital-Talk to Assist Workroom

An informal recital-talk will be given by Mrs. Wilfrid Ord, next Friday, at 8:15 p.m., at the Victoria School of Expression studio, 1005 Cook Street. Admission will be free, but, as accommodation is limited, it will be necessary to reserve all seats. Those who would like to be present are asked to phone G arden 5525, when a seat or seats will be reserved for them.

A collection will be taken in aid of the Women's Workroom.

Here's Quickest, Simplest Way to Stop a Cold

1. Take 2 Aspirin Tablets.
2. Drink full glass of water. Repeat treatment in 2 hours.
3. If throat is sore, crush and dissolve 3 Aspirin Tablets in a half glass of water and gargle according to directions in box.

Almost Instant Relief in this Way

The simple method pictured above is the way doctors throughout the world now treat colds.

It is recognized as the QUICKEST, safest, surest way to treat a cold. For it will check an ordinary cold almost as fast as you caught it.

Ask your doctor about this. And when you buy, see that you get Aspirin Tablets. Aspirin is the trademark of The Bayer Company, Limited, and the name Bayer in the form of a cross is on each tablet. They dissolve almost instantly. And thus work almost instantly when you take them. And for a gargle, Aspirin Tablets dissolve so completely they leave no irritating particles. Get a box of 12 tablets or a bottle of 24 or 100 at any drug store.

ASPIRIN TABLETS ARE MADE IN CANADA

DOES NOT HARM THE HEART

MADE IN CANADA

SHAREHOLDERS WELL PLEASED

Board of Directors of Cariboo Mt. Gold Mines Are Re-elected

Most encouraging reports from the property were received by the shareholders of Cariboo Mountain Gold Mines, Ltd., at the statutory meeting held Friday night, with President W. A. McKenzie, former Minister of Mines, in the chair. The entire directorate was re-elected and accorded a hearty vote of thanks.

The outstanding feature of the meeting was the report detailing the progress made at Cariboo Mountain, from J. A. McLaughlin, M.E., in charge of operations. Shareholders were gratified to learn that since July 27, a permanent camp had been constructed, trails and roadways had been cut, and the tunnel had been driven more than halfway in to the big vein that outcrops above the mountain top. It is expected that the big vein will be reached shortly after the New Year.

DEVELOPMENT PLANS

It is proposed by Mr. McLaughlin to drift both ways on the vein, and possibly to sink a winze as well. On the completion of the present tunnel, and the testing of the values encountered, plans will be laid for the driving of a lower tunnel and the erection of treatment works.

The driving of the tunnel for a distance of approximately 200 feet in so short a time, was regarded by the shareholders as most gratifying, especially in view of the fact that, in addition to mining, the crew, under Mr. McLaughlin's direction, had constructed two large log dwellings, one a combined cookhouse and bunkhouse of two stories, with a lean-to warehouse for stores and a root house for vegetables; had built snowsheds from the portal mouth to the mine dump; had erected two frostproof powder houses, and wide haulage trails from the camp to the tunnel. The lumber for the houses, even to the floors, was hewn from the abundant supply of fine timber on the property.

Vice-President W. A. Halliday submitted a report, in which he spoke most optimistically of the prospects of making a great mine. He told of the enthusiasm of Mr. McLaughlin, and of his declaration that he believed that Cariboo Mountain "will be another Lakeshore."

Mr. Halliday reviewed the financial structure of the company, and reported that a substantial balance remained in the treasury. He told of a recent experience in Portland, where a millionaire sought to secure control of the property, but was refused, as he would not give assurance of providing protection for the shareholders.

Exploration work had been carried on, Mr. Halliday explained, and a new route in to the property was examined by way of Keithley Government Road. By using such a route, it was anticipated that approximately 70 per cent saving could be effected in packing in supplies.

President McKenzie spoke in high praise of the manner in which the directors had served enthusiastically and at sacrifice to themselves for the good of the enterprise, without remuneration. He also paid tribute to the worth of Mr. McLaughlin as an engineer, declaring that he was recognized as one of the leading mining engineers of Canada.

Not only did the shareholders re-elect the directorate, but passed a hearty vote of thanks for the manner in which the members of the board had conducted the affairs of the company.

Announcements

Electrolysis is used for the removal of superfluous hair by all leading establishments in Europe. It has the endorsement of the medical profession throughout the world because it is absolutely safe and efficacious. Call for booklet and take it to your doctor that he may verify this statement. Miss Hanman, 503 Sayward Bldg. Phone G 7642.

Private Christmas and New Year Cards printed to your order. Perhaps you haven't even thought of Christmas yet, but you are going to order some later. Come and see our sample books. Our stock is new and exclusive with many beautiful designs to choose from. The Colonist Printing Department, 1211 Broad Street.

An organ recital of sacred music and solos will be rendered by Edgar Hollaway, organist, and Mrs. S. M. Morton, soloist, on Sunday, at Sands Mortuary Chapel, 1803 Quadra, between 3 and 4 p.m. The public is cordially invited.

The Annual general meeting of the Victoria branch of the British Columbia Society for the Prevention of Cruelty to Animals will be held in room "A," Campbell Building, on Tuesday, November 28, at 8 p.m.

St. John's Christmas bazaar will be held in the schoolroom, Wednesday, November 22, at 3 p.m. At 8 p.m. an entertainment by A.Y.P.A. Admission 25c.

Have your portrait hand colored in oils and framed. Best quality coloring. Anniversary special, $1.75 complete. J. Sommer & Sons, Ltd., 1012 Government.

Dr. E. W. Hetherington is now recovered from his recent illness and is pleased to announce he will resume his practice. Office hours, 9 to 6.

Concert for Christmas Hampers, auditorium First United Church, Friday, November 24. Tickets 25c; reserved 50c, at Fletcher's.

Overseas Gifts — Lovely new Christmas series water-color paintings, $1.50 up. Parkers, 606 Fort.

Imported Wallpapers — New low prices. Harkness & Son, 919 Pandora Avenue.

Children's silk dresses, 2 to 3, embroidered, $1, $1.50. Fowler's, 734 Yates Street.

Paisley Cleaners and Dyers. We call and deliver. Phone G 3724.

M. H. Coupe, registered chiropodist, has returned from California.

City and District

Saanich Building—A permit was issued to A. Mann for the erection of a four-roomed frame dwelling on Darwin Road, costing $1,100, at Saanich Municipal Hall, yesterday.

C.C.F. Meeting—The four C.C.F. candidates in Victoria will speak tomorrow night at a public meeting at 8 o'clock in St. Mary's Church hall, Oak Bay.

Will Elect Officers—A meeting of Ward Two Saanich Conservative Association will be held in the Cloverdale School on Tuesday at 8 p.m., when the election of officers will take place.

Tuberculous Veterans—A meeting of the Tuberculous Veterans' Association will be held at the clubrooms, 812 Blanshard Street, at 8 o'clock on Tuesday. The executive will convene at 7:30 o'clock. All members are urged to attend.

Ministerial Fellowship—The monthly meeting of the local Ministerial Fellowship for the promotion of spiritual life will be held in the Memorial Hall tomorrow morning at 10 o'clock. Rev. Dr. J. K. Unsworth will lead the morning's conference.

Saanich Welfare—A special meeting of the Saanich Welfare Association will be held on Tuesday at 2 p.m. at the S.P.C.A. headquarters in the Campbell Building. The Victoria and district welfare campaign details will be discussed and all members are urged to attend.

Candidates to Speak—Brigadier J. Sutherland Brown, Colonel H. T. Goodland, Fred J. Crowhurst and other speakers will address Victoria electors at a rally to be held in the Chamber of Commerce Auditorium, on Friday next, at 8:15 p.m. Canon Hinchliffe will be in the chair.

To Address Electors—In the interests of his candidature as an Independent candidate, Herbert Anscomb will address a public meeting tomorow night in Sir James Douglas School, Moss Street. The chair will be taken at 8:15 o'clock.

Twenty-Three Candidates—Written notice of withdrawal filed by Captain George McGregor, remaining Independent Non-Partisan candidate, yesterday, with F. A. Willis, returning officer for Victoria riding, left twenty-three official candidates in the field for the poll on November 27.

Campaign Lecture—On Tuesday evening, in the Chamber of Commerce, Alderman R. T. Williams will give his illustrated lecture setting forth the "Inside Story of Seymour Narrows." These pictures will be shown by the aid of a splendid lantern manipulated by Messrs. Braden and Holt. The public is invited.

Calls on Premier—A. E. Warren, vice-president of the Canadian National Railways, Western division, called at the Legislative Buildings, yesterday, to pay his respects to Premier Pattullo, whom he congratulated on the success of himself and his party at the polls. He was accompanied by B. T. Chappell, general superintendent, Vancouver.

Theosophical Society—The usual weekly public meeting of the Victoria Independent Theosophical Society will be held in the Jones Building, Fort Street, tomorrow evening, at 8 o'clock. The address on "Science and the New Civilization" will be continued, and will be followed by open discussion. Visitors are cordially welcomed.

Motor Licences—Provincial motorists who paid full licence fees prior to March last will be given windshield stickers to serve for the balance of the fiscal year, it was said, yesterday, at the Provincial Motor Licence Branch. Those taking out licences after March, 1933, will be issued stickers on payment of one-sixth of the annual fee, to cover the balance of the present term.

Coal Output Is Up—Coal production in British Columbia mines during October totaled 122,795 tons, an increase of 8,000 tons over the output for the corresponding month last year, it was revealed, yesterday, through the Department of Mines. Vancouver Island production was 60,088 tons, compared with 57,376, in October, 1932. East Kootenay mines increased their output from 38,630 tons to 45,622 tons.

Dies in Swollen River—Precipitated into the waters of Bear River, on Friday, when a rowboat in which he and Irving Spencer were crossing, capsized, Rede Staich, an employee of the Empire Mining Company, was swept downstream and drowned. Constable Potterton, of the Stewart detachment of the Provincial Police, continued search for the body, yesterday. The river is reported abnormally high.

To Hold Concert—Pro Patria branch of the Canadian Legion will hold a smoking concert in the clubrooms tomorrow evening. It is expected that the orchestra of the Ss. Dorothy Alexander will be in attendance to augment the programme being supplied by Walter Gaskill, A. Wetherell, William Morry, Reginald Clarke, William Cobbell, Robert Webb, R. Lea, J. Collins, J. Cowan, J. Harper and the Hutchinson Hill Billies.

Gambling Raid—As the result of a raid upon 577 Fisgard Street by Sergeant A. H. Bishop and a party of police, Ah Sing appeared in police court yesterday morning, and with him were twenty-five other Chinese. The first named was charged with being the keeper of a gambling house, while the others were faced with a charge of being in such a place. W. C. Moresby, K.C., who appeared for the accused, said that he could do nothing other than plead guilty, although the place was not really a gambling house, nor was Ah Sing, while technically guilty of being regarded as the keeper, in reality guilty of running a gaming house. He was rather caretaker of the place. Ah Sing was fined $50, while the other twenty-five were fined $5 each.

Issues Challenge—Robert Cassidy, K.C., standing as Conservative candidate in Victoria riding at the coming Provincial election, announced yesterday he will hold a meeting at the Chamber of Commerce Auditorium, on Monday, at 8:15 p.m. Mr. Cassidy has extended an invitation to Independent Conservative, Conservative Unionist and C.C.F. candidates to attend the meeting and clarify their position in the coming test.

Man Is Charged—Otto Olsen, alleged to be the owner of an automobile, which crashed at Quesnel, at 2 a.m., yesterday, with fatal injuries to Miss M. E. Smith, was charged with manslaughter by the Provincial Police. After investigation by Sergeant Gallagher, of Williams Lake, it was reported yesterday to headquarters of the force. Another young woman in the car was slightly injured in the accident, details of which are lacking.

School Reunion—Members of the executive of Victoria West School wish to announce that a reunion of all former pupils and past teachers will be held on December 15. Those who have been, or who are now associated in any way with the school and who would like to attend this reunion are asked to communicate as soon as possible with any member of the executive, C. F. Banfield, H. B. Witter, R. Colby, R. Sinnott or the principal of Victoria West School, H. S. Hurn.

PERFORMANCE IS THRILLING

Elgar Junior Choir Accorded Unusual Ovation at Metropolitan Church

Prolonged applause, coupled with spontaneous words of appreciation from two members of the audience, was the unusual tribute paid to the Elgar Junior Choir, of Vancouver, at the conclusion of its programme in the Metropolitan Church last night.

Not since the Westminster Glee Singers were here, with perhaps the exception of the Elgar Junior Choir's appearance here last year, has so delightful a programme of choral and solo music been given in this city.

ENTHUSE AUDIENCE

The sweet, beautifully trained voices of this choir of thirty-four young girls thrilled the audience to a pitch of enthusiasm seldom experienced in musical circles in this city. They seemed to sing for the sheer enjoyment of singing rather than just entertaining an audience. It was the whole hearted, unconscious spirit with which the young artists entered into each selection that won the approval of those present.

The choral parts were well balanced. There was nothing top-heavy about the voices, and the parts harmonized with a clarity that was refreshing. Great stress must have been placed on the sounding of vowels by C. E. Findlater, A.T.C.M., conductor, for there was a uniformity of sound that made the enunciation delightful, and the tones well rounded.

STIRRING FINALE

A wide range of selections were given, from English folk songs to difficult choral work, climaxing in the "Crucifixion," an arrangement which introduced a Negro spiritual, reminiscent of "Green Pastures." This concluding number was the crowning jewel in a galaxy of musical gems that Victorians will not forget for a long time.

Many delightful solos, duets, monologues and readings were given, revealing another feature with respect to this choir, namely, that it does not lack in solo artists.

At the conclusion of the programme, and in reply to the spontaneous remarks of appreciation from two members of the audience, Mr. Findlater said that the choir was a training ground for senior church choirs, and it was expected that the Elgar Junior Choir would go to Kingston, Ont., in the coming year to sing before the United Church Conference there. In this way it was hoped to broaden the field of junior choirs in church work.

WILL SING AGAIN

As a result of last night's success, the choir has been invited to sing in the Metropolitan Church at this morning's service.

The artists who contributed to the programme were: Majorie Russell, Jessie Carmichael, Verann Enmann, Edith Goostrey, Marion Wishart, Lila Saunier, Jean Hooper, Audrey Lofting, Yvonne Findlater and Margaret Wishart. Mrs. W. A. Akhurst was the accompanist.

MANY AT RITES FOR JOHN WAGG

The funeral of John William Wagg, who passed away on November 15, took place yesterday afternoon at 2 o'clock. Rev. Dr. W. G. Wilson delivered a very impressive service and there was an unusually large gathering of relatives and friends present. There was also a large representation of members from Court Northern Light, No. 935, A.O.F., of which order the deceased was a valued member, and R. W. Nunn and J. E. Whitle, represented Vancouver Island District A.O.F.

The numerous floral designs betokened the high esteem of respect in which Mr. Wagg was held. The hymn sung at the chapel was "Peace, Perfect Peace," and Mrs. S. M. Morton rendered as her solo "God Be With You Till We Meet Again." The pallbearers were: L. Fletcher, S. Holeman, S. Matthews, A. Irish, H. Lettice and H. Clother.

Chief Ranger W. F. Fullerton, P.D.C.R., read the Foresters' burial service at the graveside, and the farewell "Goodnight" song was sung by the brother members. The remains were laid at rest in the family plot at Ross Bay Cemetery.

Can Be Obtained at All Good Drug Stores
Special Agents
VANCOUVER DRUG COMPANY'S EIGHTEEN STORES

NEW PIANOS

Craig—Choice of oak, walnut or mahogany. Regular $395.00. Sale Price.....$196.00
Heintzman & Co.—Regular $650.00. Sale Price.....$395.00
Nordheimer — Regular price $500.00. Sale Price.....$325.00

Every Piano in this great sale has been completely reconditioned in our own workshop. Tuned, polished and ready to become a prized possession in any home.

Huge Reductions—Special Low Terms

	Sale Price		Sale Price
Mendelssohn	$97.50	Heintzman & Co. (Apartment Grand)	$375.00
Homer	$125.00	Cable-Nelson (Miniature Grand)	$375.00
Bell	$147.50	Mendelssohn Grand	$495.00
Gerhard Heintzman	$150.00	Heintzman & Co. Player	$275.00
Sherlock-Manning	$275.00		
Willis	$275.00		
Steinway	$375.00		

FLETCHER BROS.
(VICTORIA) LTD. 1110 Douglas Street

Mrs. W. E. Hill, of Gordon Head, Is Called by Death

Mrs. Emily Harby Hill, aged sixty-five years, wife of William E. Hill, passed away yesterday at the family residence, Gordon Head. Born in Lenton, Nottingham, England, Mrs. Hill had been a resident of the Gordon Head area for some thirty-three years.

She is survived by her husband at home; one brother, Robert Shepherd, 2815 Rose Street, and one sister in England. Mrs. Hill was a valued member of Colfax Rebekah Lodge, No. 1, I.O.O.F.

Rev. Robert Connell will officiate at the funeral services at Sands Mortuary Chapel, tomorrow, at 3:15 o'clock, while church services will be conducted by Rev. S. Ryall at St. Luke's Church, Cedar Hill, at 4 o'clock. The remains will be laid at rest in St. Luke's Cemetery.

TAKES EXCEPTION TO APPOINTMENT

Dr. Clem Davies Attacks Creation of Post to Assistant to British Columbia Premier

In a campaign address at the Chamber of Commerce last night, Dr. Clem Davies, Independent candidate, roundly criticized the appointment of an assistant to the Premier as announced from the Legislative Buildings earlier in the week.

"Party politics has become so exalted that we place the head of a ruthless political organization just across the floor from the office of the Prime Minister. What is he there for? What will be his duties? What will be his activities? Dr. Davies asked.

And answering his own questions, the candidate continued: "I wonder if it is that he may be closer on the ground in order that he may wield the Liberal axe at closer range upon the civil servants. The civil servants trembled after election day, and now that Mr. Moody has moved in, they have the jitters."

REFUNDING LOAN

Referring to the possibility of election propaganda during the coming week, Dr. Davies predicted that the Liberal Government would make an announcement to the effect that it intended to refund a portion of the provincial debt by floating bonds at 3 per cent. This, he said, would be an appeal to the electors of Victoria and Vancouver Centre to support Liberal candidates.

Dr. Davies reviewed at considerable length the possible sources of campaign funds and the relation of those funds to the consideration that would be likely to accrue from the election of the party. He assumed that these funds would, in the final analysis, come out of the Treasury by way of special concessions to privileged parties.

Dr. Davies instanced several concessions that had been made against the wishes of the people and referred to the franchises granted to bus line operators, "just the opposite to what the people voted for." He also mentioned the number of Cabinet ministers in the new Pattullo Cabinet, and, by way of comparison, referred to the number required to govern the people of the United Kingdom. "They have nineteen ministers for more than 45,000,000 persons, and we have nine Cabinet ministers for slightly more than 600,000," he claimed.

Captain Harry Thain, M.C., was chairman, and the other speakers were George B. Murdie, Herbert Boothman and Harry Owen, Labor candidate for Victoria.

Anglican Young People

Sir James Douglas

The annual bazaar of Sir James Douglas P.-T.A. will be held in the auditorium on Wednesday from 3 to 6 p.m. The bazaar is under the convenership of Mrs. W. C. Moresby and Mrs. J. W. Cameron, and the stalls are in charge of the following ladies: Home cooking, Mrs. Moffat and Mrs. Fuller; candy, Mrs. Maunsell, Mrs. Lowell and Mrs. Bond; fancywork and plain sewing, Mrs. G. F. Cameron and Mrs. Fields, and fishpond, teachers; afternoon tea, Mrs. Bowden, Mrs. Pike and Mrs. Foster. Mrs. Crawford will be in receipt of customs. A card party, in charge of the teachers, will be held in the evening, when court whist and bridge will be played. Refreshments will be served.

Stop and Think!
Can you get one and one-half miles in cab hire for 25c anywhere else in Victoria?
GRAY LINE CABS — G 4151
INSURED CARRIERS

You Owe Yourself Protection Through
Fire INSURANCE Automobile
ELSIE B. RICHARDS
Suite 7, Metropolitan Building, Opposite Postoffice
PHONE EMPIRE 7722

HEAR DEBATE
Robert Cassidy, K.C. Conservative **vs. T. Guy Sheppard** C.C.F.
At Chamber of Commerce Hall
Monday, November 20, 8 P.M.

WOOD and COAL
J. E. Painter & Sons
PHONE G 2841
817 CORMORANT ST., VICTORIA

ROLLS RAZORS
Easy Gift Payment Plan. Reserve one now. Pay weekly. Come in and see us.
A. R. MINNIS
Dispensing Chemist
720 Yates St., Next Metropolis Hotel

Masters' Malted Milk Bread
Is a positive assurance of a fine-textured, beautifully colored, nut-like flavored, real quality loaf. Masters' have served the Victoria public for over thirty years with a quality product that has stood the test of time. Remember, Masters' Health Bread has a great insurance of healthful goodness to every one of your meals.
Masters-Allbridge
1118 DOUGLAS AND 1739 COOK STS.

It Pays to Advertise
People from Vancouver and even California read our ads, then call in and see us when they are visiting in Victoria and another sale is made to a satisfied customer. Call in today and see our $40 suits and overcoats for only
$19.00
MONEY BACK IF NOT SATISFIED
Charlie Hope
1434 Gov't St. Phone E 5212

First United Church
Quadra Street and Balmoral Road
Minister:
Rev. W. G. Wilson, M.A., D.D.
Assistant Minister:
Rev. Gordon Boothroyd, B.A., B.D.
SUNDAY SERVICES
11 A.M.—Dr. W. G. Wilson
7.30 P.M.—Rev. Gordon Boothroyd
SUNDAY SCHOOL
9.45 A.M.—Intermediates and Seniors
11 A.M.—Primaries and Juniors
Monday
8 P.M.—Young People's Society

Re-Roof Before Winter
SHINGLE
PRICES DOWN
Quality Maintained
AT CAMERON'S
Garbally Road - Off Gorge Road
Phone G arden 1126

GOITRE
Normalized drugless in twenty-four treatments. My case records, over the last six years, prove conclusively that I consistently normalize either inward or outward goitre by drugless methods.
ELLIS HALLSOR
D.C., D.D.T.
Drugless Practitioner
Consultation Free
314 Central Bldg. E 5843

LAID AT REST

The funeral of Mrs. Alice Hargreaves, who passed away on November 16, was held yesterday afternoon at 2 o'clock. Relatives and many old-time friends attended the service conducted by Rev. H. P. S. Luttrell. Many beautiful floral tributes covered the casket. The pallbearers were: J. H. Downard, V. Downard, F. Hawes, W. H. Stone, R. R. Taylor and R. Russell. Interment was made in the family plot in Ross Bay Cemetery.

SUN LAMPS
For your Home. Aids for health maintenance. Simple, practical, portable.
See them at
Hawkins & Hayward, Ltd.
Electrical Quality and Service Store
1121 Douglas St., cor. View
Phone E 1171

Women's Organizations and Activities

Annual Police Ball to Be Held on December 5

Mutual Benefit Association Will Celebrate Twentieth Anniversary at Empress Hotel—Reg Wood's Orchestra to Provide Novelty Numbers

On December 5 the Victoria Police Mutual Benefit Association will celebrate the twentieth anniversary of its annual ball, which first was held in the Willows exhibition building, where all outstanding functions were held in those days.

Again this year the police have chosen the Empress Hotel ballroom, and the function, which is generally looked upon as officially opening the Winter ball season, will be held under the distinguished patronage of the Lieutenant-Governor and Mrs. J. W. Fordham Johnson, His Worship Mayor David Leeming, His Honor Judge P. S. Lampman and Magistrate George Jay. Dress will be strictly formal.

Dancing will commence at 9 o'clock and continue until three o'clock in the morning. Reginald Wood's twelve-piece orchestra is now engaged rehearsing for the ball, and several outstanding novelty numbers have been promised for the evening. Special staging for the orchestra is being arranged so that the various solo and trio numbers can be made more effective.

Supper will be served from ten p.m. until one a.m. This year the main dining-room and the grill-room will be used so as to cause no delay. During the super intermissions an extra orchestra will provide dance numbers for those attending a later supper hour.

An energetic committee has been appointed to decorate the ballroom and something different has been assured for the occasion.

A management committee has been appointed to direct the affairs. This committee comprises: Sergeant Benjamin Acreman, chairman; Detective Walter Calwall, Constable David Donaldson and Detective Henry Jarvis, secretary.

Tickets are now out and can be obtained at police headquarters. Visitors are expected to attend the ball from Vancouver.

TODAY'S RECIPE

DIFFERENT MEAT BALLS—One pound veal, one-half pound pork, one egg, one small can pimentoes, one cup cheese, ground; one cup bread crumbs, salt and pepper, milk to mix soft. Grind veal and pork together, mix ingredients and make into balls. Wrap bacon strip around each and pin with toothpick. Brown carefully on all sides. Pour enough water around to keep from sticking. Cover tightly and bake in moderate oven two hours. Recipe makes nine large balls.—Mrs. Mary Morton.

P.-T. A. Activities

CATHEDRAL

An interesting programme was enjoyed by the members of the Cathedral A.Y.P.A. recently. Mr. Benjamin Drew, from the John Antle, Columbia Coast Mission boat, and a prominent A.Y.P.A. worker, was welcomed to the meeting and gave a very interesting talk and challenge to the young people under the subject of missions. In concluding, he said that all A.Y.P.A. members would be most welcome at the ship John Antle. This was followed by a talk from Rev. T. R. Lancaster on the government of the Church of England. Coffee and biscuits were then served. The A.Y.P.A. members were pleased to have in their midst a few visitors from other A.Y.P.A. branches.

Arranging for Annual Dance

MISS ALIZON MITCHELL

The annual dance of the Junior Musical Arts will be held this year at the Uplands Golf Club, on Wednesday, November 29, when, judging by the sale of tickets, it is expected the clubhouse will be filled to capacity. The tickets are limited and may be obtained from the executive or members of the society, and should be procured immediately to avoid disappointment.

Miss Mary Philip, Miss Joyce Adams, Miss Doris Rawlins and Miss Alizon Mitchell are on the committee arranging the programme and the dance. A popular orchestra has been engaged and there will be several novelty dances given by Miss Berna Waring and Miss Frances Borde. Dancing will be from 9 to 1 a.m., and refreshments will be served.

Clubs and Societies

Duncan W.A.

The United Church Women's Association held a most successful social afternoon in the church hall on Friday. Chrysanthemums and marigolds were effectively arranged on the tables by Mrs. C. B. Mains, Mrs. J. Seeley and Miss Olive Mains. The circle leaders, Mrs. P. Flett, Mrs. P. R. Dobson and Mrs. A. G. Manzer, were tea hostesses, members of their circles assisting them in serving. Mrs. C. Moss, O.B.E., was the guest speaker. Mrs. Moss, who had served under the British Government in educational work with the women and girls in South Africa, gave interesting reminiscenes of her work there. Charming vocal numbers were given by Mrs. C. H. Dickie and Miss G. Owens. Mrs. J. H. Piper and Miss M. Naylor accompanied. Mrs. T. C. Robson, auxiliary president, welcomed the guests. A special word of greeting from the W.A. was extended to Mrs. R. Jessup, who has recently moved to the district from Dysart, Sask. Announcement was made of the annual sale of work to be held in the hall by the Martha Circle on December 1 and of the annual meeting on December 15, when reports of the year's work will be received and officers elected for 1934. Nominations may be given before that date to Mrs. J. Highsted, Mrs. G. Booyer or Mrs. J. Bejrup.

• • •

Daughters of St. George

Daughters of St. George, Victoria Lodge No. 83, held its regular meeting in the S.O.E. Hall recently, Worthy President Rose Williams in the chair. Nominations and election of officers for the following term resulted as follows: Worthy past president, Sister Rose Williams; worthy president, Sister Gurney; worthy vice-president, Sister Berrett; worthy financial secretary, Sister Reid; worthy recording secretary, Sister Porter; worthy treasurer, Sister Pitney; worthy chaplain, Sister Giles; first conductor, Sister Brien; second conductor, Sister Burnett; inside guard, Sister Hooper; outside guard, Sister Essler; pianist, Sister Veach; captain of the guard, Sister Skelland; trustees, Sisters Rowebottom, Essler and Muckle. At the close of the meeting, the members held a dance and card game, seventeen tables in play. The prize winners at cards were Mrs. McNeill, Mrs. Foster, Mrs. Archer, Mr. McNeill, Mr. Levy and Mr. Foster. The extra prizes were won by: Mrs. Jackson, cord of wood; Miss Morgan, cushion; Mrs. Hart, box of apples. In the dance hall, Miss Muriel Rowebottom and Mr. Smith won the spotlight dance.

• • •

Tuberculous Veterans W.A.

The regular monthly meeting of the Women's Auxiliary to the Tuberculous Veterans was held at the home of Mrs. Mallowes, Dallas Road, with a good attendance of members. Two new members were proposed. The treasurer gave the report of the bazaar held in Hatt's Hall in October, and the results of the various contests are as follow: Bedspread, Mr. Williamson; woollen suit, Mr. Thorne; cake, Mrs. Thomas Smith; cushion and scarf, Mrs. Campbell. The monetary results of the bazaar were gratifying and the auxiliary thanked all who made this affair possible. Five dollars was voted to the Dominion Command for campaign purposes. The secretary was appointed delegate to attend the quarterly meeting to be held in Vancouver on November 24. The next meeting will be held at the home of Mrs. Standerwick on Wednesday, December 13, at two o'clock, after which a silver tea will be held, commencing at three o'clock, to which a cordial invitation is extended to all sister legions and friends. Tentative plans were made for the annual banquet to be held in January. Tea was served by the hostess.

• • •

Daughters of St. George

The meeting of Princess Patricia Lodge, No. 238, Daughters of St. George, was held in the K. of C. Hall, the worthy president, Sister E. Holding, presiding. One new member was initiated into the order. Nomination of officers resulted in the following being elected: W.P.P., Sister Holding; worthy president, Sister M. Wright; W.V.-P., Sister E. Tooby; W.F. secretary, Sister P. Huckin; W.R. secretary, Sister E. Aspray; worthy treasurer, Sister M. Carter; chaplain, Sister H. Graham; first conductor, Sister E. Pocock; second conductor, Sister E. Sparkes; I.G., Sister F. Osborne; O.G., Sister Johnstone; pianist, Sister Eva Cooper; trustees, Sisters Miler, Pocock and Cuthbert; auditors, Sisters Aspray, Burke and Graham. The sick committee reported. A special drill practice for the guard team and officers, also supreme conductors, will be held on Friday, November 24, in the K. of C. Hall at 2 p.m. Owing to the hall being engaged on the usual Friday meeting night, lodge will meet on Thursday, the last day of November, when installation of officers will take place.

• • •

League Bazaar

Mr. R. H. Pooley, M.P.P., and Mrs. Pooley will formally open the annual bazaar arranged by Esquimalt Subdivision Catholic Women's League, to be held in the Hall of Our Lady Queen of Peace Church, at 3 o'clock on Wednesday, November 22, and continuing during the afternoon and evening. There will be all the usual attractions, and special thought has been given to the requirements of the season in supplying suitable Christmas gifts in all the stalls. The Young People's Club will be in charge of the candy and twenty-five cent booth; Mrs. Sneiling and Mrs. Wheeler, the sewing stall; Mrs. Potts and Mrs. Matheson, ice cream; Mrs. Hutchinson, Mrs. Fairs and Mrs. Smythe, home-cooking stall; Mrs. Macdonald, fish pond. The supper arrangements will be in the hands of Mrs. Dugal and Mrs. Allan, with Mrs. Gillespie and Mrs. Molloy taking charge of the afternoon tea, and contests and prizes. Mrs. Duncan, as president of the subdivision, is acting general convener.

• • •

Purple Star Lodge

The Victoria Purple Star Lodge, No. 104, held its regular meeting in the Orange Hall, Courtney Street, recently, with Worthy Mistress Sister Crawford in the chair, assisted by D. M. Sister Smith. Election of officers took place. Those assisting were: J.D.G.M. Sister White, worthy preseding officer; Worthy Mistress Sister Ashworth, of Queen of the Island Lodge, and Worthy Mistress Sister Coldwell, of Britannia, and Sister Jennings, of Naomi Lodge, Calgary, acted as scrutineers. Sister Simson, of Nanaimo, and Sister Miller, of Britannia Lodge, acted as directors of ceremonies. A shower will be held at the home of Sister Joyce, Caledonia Avenue, November 29, at 7:30 p.m. All members and friends are invited. The next meeting will be held on December 6, after which a 500 card game will be played.

• • •

Welfare Club

The monthly meeting of the North Saanich Welfare Club was held in Stacey's showroom and was well attended. Plans were made for holding meetings during December and January. Six group captains were named who will arrange sewing meetings and supervise them. As a request for a kitchen stove for a family badly in need of the same met with no response, the society voted a sum for the purchase of a used stove. Mrs. J. T. Jackson and Mrs. Ellis were appointed as a committee to make the purchase. The quilters under Mrs. Slater have completed seven quilts, six of which have been given at a nominal charge to families short of bedding. The meeting closed with a social half-hour. The next weekly meeting will be held in Stacey's showroom on Tuesday at 2 p.m.

• • •

Esquimalt League

Miss Ella Fagan was the recent guest of the Esquimalt Subdivision Catholic Women's League, at the home of Mrs. R. Macdonald, Wilson Street. During the evening Rev. Father Wood, on behalf of the membership, presented to Miss Fagan a silver rose bowl, with the best wishes of the assembled guests, on her approaching marriage, and an enjoyable time was spent in singing, Rev. Father Wood accompanying and also playing several solos. Mrs. Brubaker recited an amusing poem. Among those present were Mrs. Duncan, Mrs. Hutchinson, Mrs. O'Leary, Mrs. Desmond, Mrs. McWade, Mrs. Smythe, Mrs. White, Mrs. Fairs, Mrs. Sneiling, Mrs. Wheeler, Mrs. Allen, Mrs. Matheson, Mrs. Gillespie, Mrs. Dugal, Miss Louise Dugal and Mrs. Brubaker.

• • •

St. Saviour's W.A.

The Women's Auxiliary, of St. Saviour's Church, held a successful silver tea and home-cooking sale on Wednesday evening in the parish hall. A programme of instrumental and vocal music was interspersed with recitations. There was a large gathering of people. During the tea hour Mrs. H. Shaw and Mr. S. Paver played piano and violin selections. The following took part in the programme: Mrs. Myers, Mr. S. Paver, Mr. Saunders, Mr. Guest and Master C. White. Mr. Myers was the accompanist. Rev. E. R. Willis was chairman. The home-cooking stall was under the direction of Mrs. J. N. Harper and Mrs. Henry, and tea was served under the convenership of Mrs. Cody Johnson, Mr. S. Gard and Mrs. B. Temple.

• • •

St. John's Bazaar

The annual Christmas bazaar of St. John's Ladies' Guild will be held in the schoolroom, Mason Street, on Wednesday, comencing at 3 p.m. Members of the guild have an attractive display of fancy and plain work suitable for gifts. Afternoon tea will be served by the Women's Auxiliary. There will be candy and home cooking, potted plants, flowers, and a spinning jenny for the children. At 8 p.m., an entertainment will be given in the schoolroom by members of the A.Y.P.A. As a result of the efforts on the part of the various organizations, it is hoped to complete the balance on the steeple repair fund.

• • •

Pro Patria W.A.

The Women's Auxiliary, Pro Patria Branch, Canadian Legion, held a successful bazaar in Hatt's Hall yesterday afternoon. Mrs. J. A. Ricketts welcomed the guests; Mrs. H. Bolt and Mrs. F. Ripley were the general conveners. During the tea hour, Miss Walsh gave piano selections. Miss L. Smith rendered two delightful violin solos, accompanied at the piano by Miss Alisa Braidwood. Both artists are the pupils of Mr. and Mrs. E. Temple. Mrs. G. Downes gave two humorous recitations. Robert McVie sang Scottish songs, accompanied by his sister, Dorothy.

• • •

Princess Alexandra Lodge

Princess Alexandra odge, D.O.E., held its regular meeting in the S.O.E. Hall, W.P. Sister Gosnell presiding. Five new members were admitted to the order, and two applications read. A programme was arranged by the D.D. W. Sister Swan, Mrs. F. Waters, and Mrs. Porter. Those taking part were: Jessie Pollick, Mr. M. Gosnell, Barbara McVie, Roger Bell, Dorothy McVie, James Young, Robert McVie, Olive Edmonds, Edith and Lucy Harding, Master Harry Robinson. At the next meeting, on December 7, there will be an election of officers.

• • •

Queen Alexandra Review

Queen Alexandra Review No. 1, W.B.A., will hold its annual sale of work tomorrow, at the New Thought Hall, Alderman James Adam opening the affair at 3:30 p.m. There will be home cooking, and useful and fancy articles for sale. Afternoon tea will be served, and a musical programme will be arranged by Mrs. N. Bertucci, from 5:30 to 6:30 o'clock, and supper will be served. A short meeting will be held at 7:30 o'clock, to be followed by bridge and whist at 8:30 p.m. There will be good prizes, and refreshments will be served.

• • •

Cadboro Sea Scouts W.A.

The Cadboro Bay Sea Scouts W.A. card party, held at the Sea Scouts headquarters, was most successful. The first prize winners were Mr. Percy Plimley and Mrs. R. McGregor; consolation winners were Mr. and Mrs. Inglis. The next monthly dance will be on Friday instead of at the end of the month. It will be held in St. Luke's Hall, Cedar Hill. It is the wish of the committee that all friends turn out and help to make the evening a financial as well as a social success.

• • •

St. Stephen's W.A.

The W.A. of St. Stephen's and St. Mary's, South Saanich, will hold the annual Christmas sale, tea and musical programme in the Women's Institute Hall, Brentwood, West Saanich Road, on November 29, from 2 to 6 o'clock.

• • •

Daughters of England

The Daughters of England, No. 18, held its annual bazaar in the Sons of England Hall. Worthy Sister Swan, D.D., opened the affair. Conveners of the various stalls were as follows: Mrs. L. Bridge, plain and fancywork; Mrs. Porter, home cooking; Mrs. S. Ashworth, house-house; Mrs. Dwyer, miscellaneous. Mrs. D. Bell and Mrs. Allen took charge of some groceries and a cushion. Afternoon tea was arranged by Mrs. Gorton, assisted by Mrs. Robinson, and Mrs. McDonald.

• • •

Chemainus Review

The monthly meeting of the Chemainus W.B.A. Review, No. 19, was held in the K. of P. Hall, the president in the chair. A play was presented by the guard, entitled "Dumbell Chorus," those taking part being: Mrs. R. English, Miss Payne, Mrs. Bradley and Miss M. Cook, Mrs. W. McNichol and Mrs. Neale, Mrs. Savory, Mrs. Cherrington and Mrs. Howe. Mrs. Mantle acted as accompanist. Refreshments were served by the social committee.

• • •

Conservative Women

Victoria Women's Conservative Association will hold its regular monthly social evening next Thursday at 8 o'clock at the Campbell Building. Mr. W. C. Moresby, K.C., Conservative candidate in the provincial election, will give an address at 8:30 o'clock. The address will be followed by a social hour, to which all friends are asked to remain. All Conservative men and women are especially invited to attend.

• • •

Prince Edward W.A.

The general meeting of the Women's Auxiliary of the Canadian Legion, Prince Edward Branch No. 91, was held at the home of Mrs. A. G. Mackie, who presided. A good financial report by the secretary was given for the poppy tea and bridge party held recently. Appreciation was expressed to Mr. and Mrs. Mackie and to all who assisted. Tea was served by the hostess.

• • •

Sketch Club

The Sketch Club of the Island Arts and Crafts will hold the first of the indoor Winter meetings on Monday afternoon, at 2 o'clock, in the clubrooms, when sketching from models will be resumed as in former years. Miss Newton will act as convener of models, and any wishing to pose may arrange to do so by phoning Miss Newton at the Windermere Hotel.

• • •

Britannia L.A.

The Ladies' Auxiliary to the Britannia branch, Canadian Legion, B.E.S.L., held its monthly meeting, when there was a good attendance and much business was discussed. A hard times dance was arranged for Friday. The date for the Christmas bazaar was arranged for Thursday, December 7, and many useful gifts were handed in. Mrs. T. Bourne won the contest.

• • •

Home Helpers' Circle

The Young Women's Home Helpers' Circle, of Knox Presbyterian Church, will hold a birthday social on Tuesday evening, in the church, at 8 o'clock. A good programme is assured. The members of the circle will have tables decorated to represent the different months of the year, at which suitable articles will be for sale. Tea will be served.

• • •

Women's Meeting

A meeting of all women who are either members of an Oxford Group or would like to become members of a group, will be held in the Y.W.C.A. on Friday evening, at 8 o'clock.

• • •

St. Saviour's Junior W.A.

St. Saviour's Junior W.A. will hold a silver tea and sale of fancywork on November 25, in the schoolroom, from 3 to 6 o'clock.

Kitty McKay

By NINA WILCOX PUTNAM

The girl chum says one good thing about castles in the air is that they carry no mortgages.

Wife of Liberal M.P.P. for Saanich

Photo by Steffens-Colmer.
MRS. NORMAN WHITTAKER

Young Pianist Wins Encomium After Recital

Miss Marguerite D'Evlin, clever young Victoria pianist, daughter of Mrs. H. M. Devlin, 1530 Pandora Avenue, made her debut before a Montreal audience on Thursday, November 9, and won the following critique from "T.A.," of The Montreal Gazette, the next morning:

"In the midst of a members' programme at yesterday's meeting of the Ladies' Morning Musical Club, Marguerite D'Evlin, a young Canadian pianist, showed enough talent to make one want to hear her at greater length. This is the first time Miss D'Evlin has been heard in Montreal. It is hoped that it is not the last. She plays very musically, and everything she does is interesting and pleasant to hear. Her touch is light, and she never forces the tone. She also executes the music neatly, with a real feeling for rhythm.

"Miss D'Evlin's part of the programme consisted of the delightful Sonata in E Flat of Beethoven (No. 13), Ravel's "Jeux d'Eau," which was delivered with a remarkable feeling for color, more especially in the skillful use of the pedals, and the well-known "La Vida Breve," an item in Spanish dance rhythm by Manual de Falla; Miss D'Evlin felt this rhythm, and conveyed it realistically."

"11th YEAR HERE"

The Cost of Eye Glasses?

Our prices place quality optical service within reach of all. Our upstairs location and the operation of our own lens plant permit this.

To pay more is needless expense—To pay less endangers quality

GORDON SHAW
SPECIALIST IN OPTOMETRY
105 Woolworth Bldg. Phone E 9452
(Over 15c Store)

The Sale The Greatest Dress Event of the Month $5.00, $9.00, $11.00, $13.00, $15.00
A.K. Love Ltd.
Phone G 5913 708 View Street

Vaughan's GROCETERIA
1404 DOUGLAS ST.

Startling Specials
FOR MONDAY AND TUESDAY

P. & G. SOAP 3 Bars 10c Limit, 9 Bars
CHIPSO or OXYDOL Lge. Pkts. 2 for 35c Lge. Pkts.
• LIFEBUOY SOAP ... 3 Bars 22c
• SESQUI MATCHES ... 2 Pkts. 35c
• REGAL SHAKER SALT ... 2 for 17c
AYLMER SOUPS Vegetable, Oxtail, Celery and Tomato ... 3 Tins 25c
EGGS Storage Firsts ... Dozen 27c
VALENCIA FRESH BUTTER Per Lb. 26c 3 Lbs. 76c
VALENCIA FRESH COFFEE Freshly Roasted ... Per Lb. 25c
1 Pkt. Aunt Jemima Pancake Flour
1 Bottle Nalley's Syrup
BOTH FOR 31c
ENGLISH MALT VINEGAR Large Size ... Per Bot. 18c
• No. 1 JAPAN RICE ... 4 Lbs. 17c
• FINEST DRY ONIONS Hard and Dry ... 10 Lbs. 21c
• HARD WHITE CABBAGES Large ... Each 5c

Birk's Chopped Clams
The Best Clams, Packed in a New and Better Way ... Per Tin 21c
BUY AT VAUGHAN'S AND SAVE

SAFEWAY STORES
DISTRIBUTION WITHOUT WASTE
EVERYDAY LOW PRICES AT SAFEWAY WILL SAVE YOU MONEY. PROVE IT YOURSELF
SAFEWAY STORES, LTD., 705 Fort St.

BAZAAR
Wednesday Nov. 22
At 3 P.M.
ST. JOHN'S CHURCH SCHOOLROOM
Admission Free
ENTERTAINMENT IN EVENING
8 o'Clock by A.Y.P.A.
Admission, 25 Cents

CARD PARTY
A military five hundred card game will be held in aid of the joint societies, St. Luke's A.Y.P.A. and Boy Scouts' Troup on Tuesday, at 8:30 p.m., in St. Luke's Parish Hall. Good prizes will be given and refreshments served.

QUADRA P.-T.A.
The Quadra P.-T.A. will hold a progressive five hundred party in the annex of the Quadra School, on Thursday, at 8 p.m. There will be prizes and refreshments.

CONCERT
In Aid of Christmas Hamper Fund To Be Given in AUDITORIUM OF FIRST UNITED CHURCH
FRIDAY, NOVEMBER 24, 1933, at 8:15
Tickets, 25c, and Reserved, 50c at Fletcher Bros.

JUNIOR MUSICAL ARTS SOCIETY
ANNUAL DANCE
AT THE UPLANDS GOLF CLUB
WEDNESDAY, NOVEMBER 29
Dancing 9 to 1—Len Acres' Orchestra—Refreshments
Tickets, $1.00 Couple Dress Optional

Convention Ball
(Auspices of Victoria Posts Native Sons and Daughters of British Columbia)
Empress Hotel Ballroom
Friday, November 24
PROF. TICKLE'S WELL-KNOWN ORCHESTRA
Dancing 9 to 1
Dress Informal Tickets, $1.00 Each
For Reservations Phone G 7722, E 4738, E 5675 or G 3049 or From Any Members of the Posts

RE-TEX
Brings back LIFE to Fabrics
Dry-cleaning alone is obsolete—Re-tex gives new life and body. Moreover this additional service is rendered at no extra cost to you.
G8166
New Method CLEANERS & DYERS

DUNCAN'S GINGER WINE CORDIAL
Sold Everywhere

PERSONAL ITEMS and SOCIAL HAPPENINGS

Pretty Ceremony Takes Place at Bride's Home

Miss Geraldine Rutherford Shaw and Mr. Brian Weld Married Last Evening — Will Live at Pender Harbor

Bronze and yellow chrysanthemums and Autumn greenery were used in the decorations in the home of Mr. and Mrs. A. M. Rutherford Shaw, 444 Transit Road, last night, for the wedding of their elder daughter, Geraldine Miller, and Mr. Brian Corbyn Weld, only child of Captain and Mrs. R. C. Weld, of Parksville, which was solemnized at 8 o'clock, the service being conducted by Rev. W. G. Wilson, D.D., in the presence of a large number of guests. The Warncliffe Trio played during the service, and as the bride entered the room rendered the "Bridal Chorus" from "Lohengrin."

During the ceremony the bride and groom stood before the fireplace in the drawing-room, where a screen of yellow chrysanthemums and greenery had been erected, surmounted by a row of tall white candles, which cast a soft glow over the scene.

CHARMING BRIDE

Given in marriage by her father, the bride looked charming in her gown of white chiffon velvet, which flared slightly to floor length, and was worn with a smart fur-edged coatee, and a white velvet toque, arranged with a strand of orange blossoms which trailed over her hair at the back. She carried a bouquet of Ophelia roses and pink and white bouvardia.

Miss Philippa Shaw was her sister's only attendant, dressed in a pretty frock of white embroidered French ninon over yellow, and a small soft felt hat of the same shade. She held a sheaf of yellow chrysanthemums.

Mr. Frederick Crisp, of Vancouver, was the best man.

WELCOMED BY PARENTS

The guests were welcomed by the parents of the bride and groom. Mrs. Shaw wore an attractive gown of brown corded silk, with a fur-trimmed velvet jacket embroidered in gold, and matching hat, and Mrs. Weld was in a gown of Burgundy red heavy silk crepe, with touches of lace, and a velvet toque to match. They wore corsages of yellow rose buds and violets, and pink roses and violets respectively.

Supper was served from a table centred with a lovely Chinese bowl filled with pale pink single chrysanthemums, and the handsomely decorated wedding cake stood on a table apart.

Mr. and Mrs. Weld left at midnight aboard the Ss. Emma Alexander for a honeymoon in Los Angeles, the bride traveling in a suit of blue silk travel-tweed, a grey broadtail coat and a matching velvet turban.

On their return they will make their home at Pender Harbor, where the groom is attached to the radio department of the Provincial Police. The couple were the recipients of many beautiful and useful gifts from their friends on Vancouver Island, many of whom were present at the wedding.

Oakbay Beach Hotel

Victoria's Only Seaside Hotel

Every Room Has Bath and Phone

Two Acres of Flower Gardens, Beaches and Private Swimming Pool.

LUNCHES, DINNERS, TEAS

HOT BUTTERED POPCORN

Carmelcrisp

Always Fresh and Now It Is More Crisp and Delicious Than Ever

644 FORT STREET

SILENT GLOW OIL BURNER

There is only one SILENT GLOW Range Burner

Approved by all authorities and insurance companies.

Sole Agents

MINTY'S, LTD.

965 Yates St. Phone E 5112

Bird Cages

20% DISCOUNT ALL THIS WEEK ONLY

The Pet Shop

PHONE G 5721 1412 DOUGLAS ST.

Pantorium DYE WORKS of Canada, Limited

Fort and Quadra E mpire 7155

Spradling's Permanent Mothproofing. Leather Shoes and Coats Dyed Any Color

Chloro-Iodine

The New Safe Antiseptic for internal and external use. Can be taken internally without risk of injury to cell tissues.

35¢ and 60¢ Per Bottle

MacFarlane Drug Co.

Cor. Douglas and Johnson Sts.

Optimism Is Admired By Her Excellency

MONTREAL, Nov. 18 (CP). — After addressing the Women's Canadian Club and the Montreal branch of the Needlework Guild of Canada, the Countess of Bessborough, last night, finished a busy day in Montreal by attending, with the Governor-General, the ball of La Ligue de la Jeunesse Feminine.

"I am filled with admiration for the part the women play in the history of Canada," Countess Bessborough told the Women's Canadian Club, in speaking of the kindness, courage and determined optimism of Canadian women she had noticed in recent trips in the Peace River district, Ontario and Nova Scotia.

You Will Be Pleased If You Entertain at

GLENSHIEL HOTEL

We Cater for Dinners, Lunches and Teas

Moderate Residential and Transient Rates

NEW SHOWING!

HEEL-HUGGER SHOES FOR WOMEN

WM. CATHCART & CO. LTD.

1206 Douglas Street Phone G 6111

Chiropractic and Diet for Asthma

The primary and fundamental cause of bronchial asthma is a certain nerve weakness. The secondary and exciting cause is a toxic state of the system, mostly from foods which the individual cannot accommodate. Hence the success of chiropractic, plus a proper diet in treating these cases. Chiropractic corrects the nerve weakness. Diet takes care of the toxic condition.

Consult

619 Central Building F. L. EILERS Phone G 5561

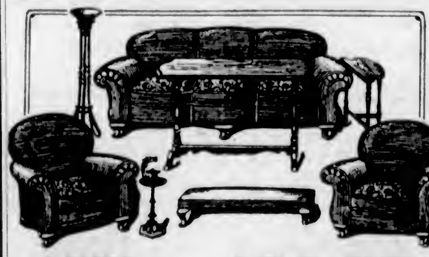

8-PIECE ROOM OUTFIT $99.75

Terms—$10 Cash, $10 Month, No Interest

A Xmas Gift for the Whole Family

All articles of high-grade, guaranteed construction, consisting of Chesterfield, two easy chairs, combination smoking cabinet and magazine rack, walnut end table, bridge lamp, table lamp and Chesterfield table.

STANDARD FURNITURE CO.

Furniture Specialists 737 Yates

An Attractive Victorian

—Photograph by Graham, Del Monte, Cal.

MRS. J. K. Hodges, wife of the manager of the Empress Hotel, photographed during a recent holiday in Del Monte, California, from which she and Mr. Hodges have returned in time to take part in the Winter social activities of the hotel, the first of which was a supper dance last night, and a chrysanthemum tea is planned for next Saturday.

Social and Personal Notes

At "Birthday" Tea

Among those welcomed by the regent, Mrs. Colin Cummins, and the honorary regent, Mrs. R. B. McMicking, at the annual commemoration tea of the Sir James and Lady Douglas Chapter, I.O.D.E., yesterday afternoon at the Empress Hotel were the provincial president, Mrs. Curtis Sampson; the municipal regent, Mrs. L. A. Genge; Mrs. Edith L. Higgins, Miss J. Crease, Mrs. G. Brown, Mrs. K. M. Chadwick, Mrs. P. E. Corby, Mrs. T. M. Allen, Mrs. L. Barker, Mr. and Mrs. M. Bridgeman, Mrs. Gordon Smith, Mrs. Rita McTavish Hughes, Mrs. E. Heddle, Mrs. D. McTavish, Mrs. T. B. Monk, Mrs. Arthur Cree, Mrs. Suddaby, Mrs. W. F. Humble, Mrs. W. J. H. Holmes, Mrs. Smith, Mrs. Patterson, Mrs. Frank Grant, Mrs. Marks, Miss McMullin, Miss Lottie Bowron, Mrs. J. S. Plaskett, Mrs. M. Cameron, Miss Gertrude Oates, Miss Edith Oates, Miss C. McNab, Miss Joan Teasdale, Miss E. Shaw, Miss D. Hill, Mrs. Austin Gale, Mrs. Cecil Eve, Mrs. W. Kersey, Mrs. G. B. Hilliard, Mrs. I. Anthony, Mrs. P. Z. Caverhill, Mrs. A. E. Whittaker, Mrs. Pierpont, Mrs. G. M. Duncan, Mrs. M. Robson, Mrs. A. P. Dawe, Mrs. H. D. Brumpton, Mrs. J. W. Jones, Mrs. Mitchell, Mrs. G. F. Ridgway, Mrs. Boyd, Mrs. H. Wilson, Mrs. K. E. Guillod, Mrs. C. M. McNab, Mrs. A. W. McKenzie, Mrs. J. W. Buckley, Mrs. H. K. Prior, Mrs. C. Madan, Mrs. W. J. Goepel, Mrs. Comley, Miss Hemming, Mrs. D. Ralph, Miss E. Pullen, Miss Shakespear, Mrs. A. Monteith, Mrs. A. M. Boyd, Mrs. James Shaw, Miss Edith King, Miss Gill, Miss Doreen Wilson, Mrs. F. J. Berton, Mrs. W. Barrowclough and Miss Elaine Shepheard.

• • •

Miscellaneous Show

Miss Kathleen Reid entertained recently, at her home on Wilson Street, at a delightful miscellaneous shower in honor of Miss Ella Fagan, whose marriage will take place on Tuesday. The many lovely gifts were presented to the guest of honor in a cedar chest prettily decorated with yellow and green crepe paper. The rooms were also decorated in the same color scheme, having yellow and green streamers, and vases of yellow chrysanthemums. A contest was won by Miss Ella Fagan, the consolation prize going to Mrs. J. Wheeler. Later in the evening, supper was served from a table attractively arranged with a centrepiece of yellow chrysanthemums, lighted by yellow tapers. The guests were: Mesdames J. E. Macdonald, M. Fagan, C. Chandler, L. Westendale, A. Snelling, J. Wheeler, W. Heller, T. White, R. Underwood, and Misses Ella Fagan, Esther Smith, Florence McConnell, W. Jenkinson, Patricia McDonald, Nora Reid, Laura Dugal, Lily Kelly and Rosella McDonald.

• • •

Hunt Club Meets

The Victoria Riding Academy Hunt Club met for practice in the Horse Show Building, yesterday afternoon, in preparation for the gymkhana which will be held on December 20. Later, Mrs. J. Macallan entertained the members at tea in the clubroom. Those present were: Mr. and Mrs. J. Macallan, Mr. and Mrs. D. B. Carley, Mr. and Mrs. W. C. Johnstone, Mr. and Mrs. S. P. Birley, Mrs. T. K. Mathews, Mrs. M. F. Hunter, Mrs. W. E. M. Mitchell, Mrs. E. Williamson, Mrs. A. McAnally, Miss Margaret Whyte, Miss Margot Robertson, Miss J. Rithet, Miss "Peter" Forbes, Miss Eleanor Gillespie, Mrs. H. M. Caton, Miss Barbara Winslow, Miss Joan Humphreys, Miss Daphne Pooley, Miss M. Penrose, Commander C. H. R. Slingsby, Dr. Mercer, Mr. D. B. McConnan, Mr. J. G. Hazlewood, Mr. A. Reid, Mr. W. Findlay, Mr. Ted Slingsby, Mr. Ian Ross and Mr. W. Johnston.

• • •

Hostesses at Party

Miss Kathleen Torrens and Miss Dorothy Irwin were joint hostesses at a delightful party on Friday evening, at the home of Mr. and Mrs. W. F. Irwin, 1540 Amphion Street. Mr. Ray Hunt did several tap dances, and Miss Hilda Ingleson appeared as a Hula dancer. A buffet supper was served, and among the guests were: Mr. and Mrs. W. F. Irwin, Misses Mary Robilliard, Hilda Ingleson, Verna Holt, Isabel Cameron, Millie Roskamp, B. Caselman, Mary Ker, A. Orhen, B. Turner, Q. Archement and Messrs. Miller, Wakeman, Ingleson, Kendall, Elves, Roach, Irwin, Hook, Graves and Crossen.

• • •

Musical for Visitor

Mrs. Gordon Hunter and Mrs. Harty Morden entertained at an informal musical at their Belleville Street home last evening in honor of Mrs. Harry Briggs, of Vancouver, additional guests, including Mrs. J. A. Macdonald, Miss Norman Macdonald, Mrs. A. Stuart Robertson, Mrs. J. W. Ruggles, Mrs T. A. Rickard, Mme. Eva Baird, Miss Irene Ross, Miss Kathleen Ross, Mr. W. Fireball (California), and Mr. J Macdonald. A delightful musical programme filled the earlier part of the evening, followed by the serving of refreshments.

• • •

Musical Evening

A very enjoyable musical social was held, on Friday, at the home of Mrs. W. McCague, 2808 Graham Street, in aid of the new Centennial parsonage. The following artists assisted on the programme: Mesdames Williams and Davidson, Misses Foster, Scoular, D. and G. Peacock, Hollens, McCuaig, Messrs. Buckle, Hollins and Touche. Mrs. Green was the accompanist. Mrs. Gardener was awarded the prize for the contest. The hostess was assisted in serving refreshments by Mesdames Farquhar, Scoular and Holmes.

• • •

Carnival Dance

A carnival dance will be held tomorrow evening at the Shrine Auditorium by the Transport Club. Music will be supplied by a well-known orchestra, and many contests and novelty dances will be featured, for which prizes have been provided. Dancing will be from 9 p.m. to 1 a.m.

• • •

Bridge Club Meets

At the home of Miss Grace Duncan, the Tok-a-Lot Bridge Club met on Thursday evening, when the prize winners were Miss L. Barton and Miss Peggy Carney. The supper table was decorated with yellow and mauve chrysanthemums. The players were Misses Kathleen Burnett, L. Barton, Phyllis Baylis, Peggy Carney, Audrey Sturrock, Audrey Noble, Dorothy and Harriet Noble. The next meeting will be held at the home of Miss Carney, on November 30.

• • •

Miscellaneous Shower

A delightful miscellaneous shower was held recently at the home of the bride-elect's grandmother, Mrs. John Irvine, Cedar Hill Road, in honor of Miss Kathleen Moore, whose marriage will take place early in December. About forty guests were present. The many beautiful and useful gifts were concealed in a basket decorated with orange and yellow. A buffet supper was served later in the evening.

• • •

Visiting Here

Mr. and Mrs. E. T. Fancett, Heath Drive, have as their guests Mr. and Mrs. J. A. Fenton, of Bloomfield Hills, Michigan, who have recently returned from a five months' sojourn in Scotland. Driving from New York, they visited the World's Fair at Chicago en route. Mrs. Fenton is Mrs. Fancett's sister.

• • •

Visit Up-Island

Mr. and Mrs. C. R. Drayton, who motored Up-Island to spend a few days at their home in Duncan, have returned to the Small Charming Hotel on Beach Drive, where they are residing during the Winter months.

• • •

Engagement Canceled

Owing to a ruling of the immigration authorities, the Cotton Blossom singers, who were booked to appear at the Centennial Church today and tomorrow, have had to cancel their engagement, much to their regret.

• • •

Painting Accepted

Mrs. Melita Aitken has had a painting of roses accepted by the Royal Canadian Academy, now being held in Montreal. This is the third year in succession Mrs. Aitken has been so honored by the R.C.A.

• • •

Returns Home

Mrs. Joseph Rose has returned from a trip East. While in Chicago she attended the Century of Progress Exposition. She also visited relatives in Detroit and New York, and made a short trip to Toronto.

• • •

Back From South

Mr. M. H. Coupe returned to the city on the Ss. Emma Alexander on Thursday, after an extended visit to Los Angeles and other California cities.

• • •

Leaving Today

Mrs. J. K. Cornwall, who has been spending a few days at the Glenshiel Hotel, will return to Vancouver today.

• • •

Children's Party

Mrs. Allan Wyllie entertained at a children's party, yesterday afternoon, at "Orcades," Pemberton Road, for her daughter, Caro.

• • •

Back From Vancouver

Miss F. FitzGibbon returned to her home on St. Charles Street, yesterday, from Vancouver, where she spent a short time.

• • •

Visiting in City

Mrs. C. A. Godfrey, of Vancouver, arrived in Victoria on Friday afternoon, and is the guest of Mrs. J. T. McDonald, 1559 Pandora Avenue.

• • •

Up-Island Visitor

Mrs. Frank Stoute, of Maple Bay, is spending a few days in the city as the guest of Mrs. Gawthrope, of Heywood Avenue.

• • •

Return Home

Mr. and Mrs. Leslie A. Gane have returned to their home at 1126 Dallas Road, after an absence of several months.

• • •

Returning to Panama

Mr. E. L. Tait is returning to Panama, after a month's holiday in Victoria with Mr. Sinclair Elliott, Foul Bay.

• • •

Returning Home

Friends of Dr. C. Wace will be glad to know that he is being moved from the Jubilee Hospital, today, to his home at Cobble Hill.

• • •

Leave for South

Mrs. D. R. Ker and Mrs. R. H. B. Ker have left for two months' visit at Ysidro, California.

• • •

From Vancouver

Miss L. Jewitt, of Vancouver, is the guest of Mr. and Mrs. R. McKenzie, Asquith Street.

• • •

Mrs. C. F. Armstrong and Mrs. M. F. Driscoll, York Place, entertained at a small dinner party last night.

• • •

From Vancouver

Mr. and Mrs. J. Lentzmann, of Vancouver, are staying at the James Bay Hotel.

WOMEN'S INSTITUTES

SOUTH SAANICH

The South Saanich Women's Institute held its monthly meeting at the home of Mrs. H. Lawrie, Giles Road. Mrs. J. Patterson was in the chair. Final arrangements were made to hold the annual country store and entertainment jointly with the Farmers' Institute on Friday, December 15. The members will make a layette for the Saanich Welfare and a "wool bee" will be held all day on Thursday, December 30, at the Temperance Hall, East Saanich Road, when two comforters will be made up, one for the country store and the other for the Mount Newton High School P.-T.A. The returns on the cedar chest were a success, it being won by Mr. W. Ibberson. The next meeting will be held at the Temperance Hall and will be a social affair. Refreshments were served by the hostess, assisted by Mrs. I. Patterson and Mrs. W. Bate.

LANGFORD

A card party was held under the auspices of the Womens' Institute. Ten tables of bridge were in progress. Prizes were won by Miss Stella Hincks and Mr. W. Savary, first, and Mrs. R. J. Smith and Mr. Birchwood, consolation. Refreshments were served by the committee.

And Now!—

Mallek's Presents

* **STUDIO STYLES**

Exclusive to Us in Victoria

●

The Self-Same Styles You See on the Screen

HOLLYWOOD and Orry Kelly have "made" the fashion magazines. Triumphantly, Hollywood is in the style headlines, the world over. And Orry Kelly, the brilliant young designer for Warner Brothers' lovely ladies of the screen, is in the front rank of fashion creators.

The grinding cameras, the Kleig lights, the California sunshine, the silver screen beauties, the panorama of the boulevards, have been his inspiration. He has dressed Ruth Chatterton, Glenda Farrel, Bette Davis and many other scintillating stars. His clothes have originality and charm; they are never blatant or bizarre. Come in tomorrow and view these fascinating style creations.

* As worn by:—
Kay Francis
Ruth Chatterton
Glenda Farrel
Bette Davis
And other glamorous stars

See Our Window Display

New Releases of STUDIO STYLES
Will Be Presented Here Each Month

Mallek's LIMITED

1212 Douglas Street E 1623 Ready-to-Wear and FURS

WILKERSON'S

Profit-Sharing Christmas Sale

NOW IN FULL SWING

The imperative necessity of reducing our stock means the most extraordinary opportunity for you to benefit by doing your Christmas shopping at Wilkerson's, where you can secure goods of quality at enormous savings. GREAT REDUCTIONS OF 25% TO 50% ON ENTIRE STOCK

Ladies' 10k Stone-Set Ring. Regular $5.00 to $6.00. Sale $2.00 and $3.00

White and Yellow Gold Cameo Ring. Regular $7.50. Sale, each $4.00

Baby's 10k Signet and Stone-Set Ring. Regular $2.00. Sale, each $1.00

Heavy 10k Children's Signet Ring. Regular $3.50. Sale, each $2.00

Gent's 10k Signet Rings. From $3.50 to $5.00

Colored Stone-Set Pendant, Earring and Ring Set. Special, each $2.00

Ladies' 14k Wrist Watch, white gold, 15 jewel movement. Regular $35.00 for $26.75

Ladies' 14k Wrist Watch, green gold and enamel, 15 jewel movement. Reg. $35.00 for $25.00

Ladies' 14k Wrist Watch, yellow gold, 15 jewel movement. Regular $40.00 for $20.00

Gent's Wrist Watch, 15 jewel movement. Regular $10.00 for $7.50

Gent's Wrist Watch, green gold-filled case. Reg. $22.00 for $16.50

Gent's Wrist Watch, water and dustproof case, 15 jewel movement. Regular $90.00 for $45.00

50% OFF ALL PEARL NECKLETS

Specials in Tea Sets—Prices Ranging From $12.50 Up
Toilet Sets in Two-Toned Effects at 50% Reductions

50% OFF GOLD BROOCHES
NOW MOST FASHIONABLE
You Will Find a Very Complete Selection to Choose From Here

Enamelled Cigarette Cases and Compacts. Up from 75c

Seed Pearl Evening Bags. Price, each $2.00

Brilliant Set Earrings, Bracelets, Clips and Necklets. From 75c to $5.00

SPECIAL—Westminster Chimes Clock. Regular $60.00. Now $37.50

A Deposit Will Hold Any Article Until Christmas

1210 DOUGLAS STREET

Special Thermique Heaterless Permanent Wave for short while only. Make your appointment now.

$5.00 Wave for $3.50 $8.50 Wave for $5.50

C. W. (BILL) ATKINSON, Late of Fort Street

1003 Cook St. **Belle Beauty Shoppe** Phone G 6913

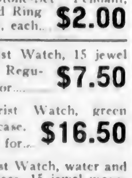

ENGAGEMENTS

STEVENS—BUNNING

The engagement is announced of Joyce, second daughter of Mr. and Mrs. J. A. Bunning, of Wisbech, Cambridgeshire, England, to Mr. Andrew Stevens, son of Mr. John Stevens, of Beaver Point, Saltspring Island, and of the late Mrs. Stevens. The wedding will take place quietly on November 25.

Many Stories Lie Behind Tables of Interesting Book

Varied Aspects of Province's Life Suggested in Recently Issued Volume, "Vital Statistics"—Figures Throw Light on Births, Deaths, Marriages, Diseases and Divorces

By REV. DR. J. K. UNSWORTH

THE plaintive cry of the new-born babe, marriage bells and the joyous surge of the church organ, prattle of little child and the whirring wings of the Angel of Death, moaning of the sick bed and the steady tramp, tramp, of snowshoes in the far North—such sounds as these form the undertone of a little-known but most interesting volume recently issued by the Department of Vital Statistics of the Provincial Board of Health.

Mention of statistics is sufficient to scare away the casual reader, but not the statistics which are furnished by this department of Provincial business. Open the last annual report and take at random such figures as these: 10,867; 269; 562; 63; 620; 708; 4,697; 141. By themselves these mean nothing to the reader, but every one of them is charged, were the story to be told, with moving facts. Indeed there are few who glance along these lines but whose lives have been touched more or less closely by the realities embodied in these seemingly meaningless symbols.

The volume mentioned and the department that issued it deals with facts and figures concerning the physical life of the people of this province; they are vital statistics, statistics of the country's life. They therefore run the whole course from its beginning to its end, from baby to nonagenarian, from downy cot to funeral casket, with all the varied intervening experiences and phases of the physical being of the 694,263 of British Columbia's population. Here is a record of births, deaths and marriages, of diseases and divorces, of adoptions and alterations of names.

PROVINCE TAKES STOCK

However necessary is such stock-taking of the physical forces of the country—and a business could as well dispense with day book and ledger—it was not until a little more than twenty years ago that the stock-taking was adequately taken in hand. The story as outlined in the volume, "Vital Statistics," shows that British Columbia at its first Parliament in 1872 enacted an "Act Respecting the Registration of Births, Deaths and Marriages," being the fourth province in the Dominion to provide for this.

Satisfactory progress was not made, however, until after the constitution of the Provincial Board of Health in 1895, under the chairmanship of Dr. J. C. Davie, a distinguished medical practitioner and surgeon of his day. The board took over the collection of vital statistics in 1911, including the administration of the "Registration of Births, Deaths and Marriages Act." Since that date there has been continued advance in efficiency.

At this time the Bertillon classification of causes of death was adopted, following the Second International Decennial Revision in 1909 at Paris. In 1916 the registration of Indians was initiated, under which Federal agents became marriage registrars. One object was to discourage the practice of marriage by Indian custom and concubinage. The licence fee for Indians was reduced in 1928 to one dollar. Co-operation has been effected with the Dominion Government and the other provinces in the matter of standardizing forms. The Province also took over in 1932 the Dominion statistical publication areas, thus leading to further efficiency in both Federal and Provincial returns.

Of the ninety-one district registrars, a number are members of the Provincial Police, to whom the author of the volume pays a high tribute for rendering valuable assistance, and for carrying on investigations of a delicate nature.

116,019 HOMES

But now to the story behind these figures. Some of it has been told in the last three articles by the writer on phases of matters matrimonial in this province. A little more may be added on this perennially intriguing relationship. For example, during the past sixty years there have been 116,019 marriages in British Columbia. That means that 116,019 homes of one sort or another have been established. One pauses to think on what a home may mean, what all these 116,019 homes have been. Here are one hundred thousand "human interest" stories. But see the sinister shadow of divorce growing larger decade by decade, from eighty-nine divorced people living here in 1901 to 1,652 in 1931.

During the past sixty years there were babies to the number of 270,551 that cried their first cry within this province. All the thoughts and feelings that gather about the coming of a life into this old world must be multiplied more than a quarter of a million to compass what those otherwise cold numbers suggest. The total number of living children born in 1930 was 10,867, a gain of nearly 500 on the previous year. The stork evidently is not a defeatist during these dark days.

Not without interest are the figures 110, the number of pairs of twins born in 1930. There were more twins in 1926, although the ordinary single, unaccompanied babies were fewer. For triplets the prize year was 1930, six little ones, and all alive, coming to earth in two groups of three each.

Every social student takes note of the number of children who die under one year of age. In this matter British Columbia occupies enviable leadership, having the lowest infant mortality rate of the provinces of the Dominion and one of the lowest in the world. Even as it is, there were, in 1930, 562 mothers whose arms were thus emptied of their precious bundle, Rachel weeping for her child. Statistically, the rate stands at 51.7 per 1,000 living births, a rate which runs much over 100 in some parts of Canada.

Maternal mortality is another matter that comes close to the heart. In 1930 sixty-three mothers gave their lives at child-birth. In spite of the splendid work of district nurses and Victorian Order and Red Cross helpers, and also of increased knowledge and prenatal care, it must be noted that this most tragic loss stands about the same during the years 1926-30; 65, 68, 61, 58, 63 are the grim figures.

BIRTHS DOUBLE DEATHS

In comparing the incoming and outgoing lives, it is found that with 10,867 births there were 6,400 deaths. In the race for population the stork is ahead of the Angel of Death. During the past sixty years births nearly doubled deaths in this province. Among the Indians, however, more die than are born. During the fifteen years 1916-1931 there were registered 6,399 births and 7,091 deaths among our Indian wards.

Tuberculosis is the great ravager of flesh and blood, especially of Indians. One-third of their deaths are caused by this dread disease. The ratio per 1,000 of population is more than nine times greater than that among white people. In 1930 there were 392 deaths from tuberculosis among races other than Indians, Chinese and Japanese, that is, white people, the largest for nine years.

Cancer takes a still larger toll of the people's life, 708 having died of this hitherto unconquered malady. During the past four years there has been a steady increase in mortality from this cause, the rate standing at 1.18 per 1,000 population, as compared with 1.04 for tuberculosis.

The survey of this book under review is by no means completed, and indeed may call for an additional article. Closing on a more cheering note, turn the leaves over to the record of old folks. Concerning these we learn that there are nearly 21,000 that are seventy years of age and over, the men outnumbering the women. In 1930 there were eight men and six women 100 years of age and up, and from ninety-five to ninety-nine years there were forty-one old people. The octogenarians mustered 3,429. With the wish for all these elder ones,

That old age, crowned with peace
May smile,
Calling the sunlight good.

these ramblings among statistical tables conclude—for today.

HBC SERVICE GROCERIES PHONE E 7111

Special Sale of Christmas Baking Requisites

Australian Sultanas, 2 lbs. for 23¢
Australian Currants, recleaned, 2 lbs. for 23¢
Raisins, Seeded or Seedless, 2 lbs. for 25¢
Sulphur Bleached Sultanas, lb. 16¢
3 lbs. for 45¢
Dates, Moist Suir, 2 lbs. for 13¢
Pitted, 2 lbs. for 25¢

Walnut Pieces. Light, dry crack. Special, per lb. 31¢

Peel, Finest quality, Orange or Lemon at, per lb. 19¢
Imported Citron, per lb. 28¢
Mixed, per lb. 24¢
Cut Mixed Orange and Lemon, per lb. 15¢
Almonds, Valencia, per lb. 41¢
Molasses, Susarhouse, 1½'s, at, per tin 11¢
2½'s, per tin 20¢

Robin Hood Flour, Specially priced, 24-lb. sack 85¢
49-lb. sack $1.65
98-lb. sack $3.25

Wild Rose Pastry Flour, 10's, at, per sack 41¢
24's, per sack 89¢
Swans Down Cake Flour, pkt. 28¢
Salt, Plain or Iodised, carton 9¢
2 cartons for 17¢
Baking Powder, H B C, 12-oz. tin for 16¢
Spices, Assorted, 2-oz. tins 9¢
2 line for 17¢
Extracts, Empress, assorted, 2-oz bottle for 18¢
2 bottles for 35¢

Crystallised Ginger, Fresh, Finest quality, per lb. 15¢

Boiled Cider, per bottle 23¢
Coconut, Desiccated, per lb. 17¢
2 lbs. for 33¢
Shredded, per lb. 18¢
2 lbs. for 35¢
Drained Cherries, Whole, lb. 35¢
Pieces, per lb. 32¢
Brown Sugar, 3 lbs. for 25¢
Granulated Sugar, 10-lb. sack 82¢
20-lb. sack $1.60
100-lb. sack $7.20

BUY H B C BUTTER and You Are Sure of the Best Quality
Selected Creamery, bulk, lb. 27¢
3 lbs. for 79¢
B.C. Sweet Cream, prints, at, per lb. 28¢
3 lbs. for 82¢

Eggs, Grade "B" Storage Extras, per dozen 33¢
2 dozen for 65¢
Local Fresh Pullet Extras at, per dozen 41¢
3 dozen for $1.20
Crisco, 3-lb. tin, Special 69¢
Lard, Pure Refined, per lb. 12¢

Apples, For Mincemeat, 10 lbs. for 25¢

Delicious Apples, 5 lbs. for 25¢
Sweet Potatoes, 2 lbs. for 15¢
Parsnips, Try them baked, 6 bunches for 15¢

Quality Food Market, Lower Main Floor—H B C

What Today Means

"SCORPIO"

If November 19 is your birthday, the best hours for you on this date are from 11 a.m. to 12:30 p.m., from 4 to 4:35 p.m. and from 7:20 to 8:20 p.m. The danger periods are from 8 to 9:10 a.m., from 2:45 to 3:40 p.m. and from 5:50 to 6:55 p.m.

You will quite likely feel very much like being by yourself on this date; if permitted this, you will accomplish a great deal in the way of constructive thinking. People will feel disinclined to attend religious services on this date; children, if made to attend, will derive great benefits.

The child born on this November 19 will in all probability be an active little one who will do a great deal of running around, but most of it will be without any purpose. It will have more faults to overcome than the average child, but at the same time it will be possessed of a rare ability to analyze itself and then really do something about its discovered faults. Possessed of great will power and a desire to do right.

Born on November 19, your whole life is probably wrapped up in your family. If you do not have a family of your own choosing, then you will probably remain in very close association and contact with your parents, brothers and sisters. You are not at all the type who is tied to family apron strings, but their interests are your interests and there you remain. More than likely you will never do anything that you believe your family would disapprove of. Even in the selection of a mate, you will be largely guided by the opinions of your family. Needless to say, this general attitude will in time stifle all originality that you may have within you. You are not the kind who runs home in a whining way with your troubles, but you do take them home for open discussion. You are probably wise enough to break away from your parents' home when you get married and to stand definitely on your own feet and not let them intrude should they attempt to.

If November 19 is the date of your birth, you are most careful about your work; you are thorough and you are generally known never to neglect details. You are not a progressive person. You will get all that you want out of life; you demand not a great deal, a home and enough to meet your daily needs. You are not interested in travel and you will be quite content to spend most of your life in practically one spot. You are inclined to distrust those who are "go-getters."

MONDAY, NOVEMBER 20

"SCORPIO"

If November 20 is your birthday, the best hours for you on this date are from 7:45 to 9:20 a.m., from 11 to 11:45 a.m. and from 4 to 4:35 p.m. The danger periods are from 2 to 3:35 p.m. and from 6 to 7:30 p.m.

Influences operating on this date will probably play havoc with any plans of a secret nature that you had made; you will have to lay your cards face up on the table. The surprise party planned for this day will quite likely fall flat; either that, or it will be discovered in advance. Children will be inclined to speak out of turn and more than one family secret will be divulged.

The child born on this November 20 will be quick to take advantage of others; will pass up no opportunities to put something over on another. Will value his possessions as money will do a great trading business with others in the neighborhood; a good business head and will seldom be "done" in a swap. A very affectionate little one and will at time show a very sensitive side to its nature.

If November 20 is the date of your birth, you will probably experience great difficulty in determining just what it is you want out of life. Most of the pursuits that are open to an individual you will feel are very uninspiring and dull; the acquisition of material wealth and great power will at an early age seem to you to be of no real or lasting value. You will no doubt be most unhappy until you find yourself, life at times will not seem worth living, and unless you keep a firm hold on yourself you will have many morbid and depressing thoughts. The beautiful in life will appeal to you and unless you are fortunate in possessing some talent that will enable you to express yourself by creating things beautiful, you will find life very difficult indeed. However, your determination to solve the mystery of existence and your strong desire to always do the right thing, will bring you at an answer. You are a spiritual person; yours is a simple faith and you will be divinely led.

Born on November 20, you will make a splendid teacher if you feel that that is your calling. As a parent you will do admirably, for your acts of love will always speak louder than your words and your children will learn much just from being in your presence. The women born on this date will not be truly happy until they have become mothers; then, their real natures will bloom forth in great fullness.

Y.M.C.A. Activities

Official dates of the Boys' and Girls' Hobby Fair, which promised to be one of the feature attractions of the Y.M.C.A. Fall programme, have been set for November 28 and 29. The committee in charge has not yet decided where the exhibition will be held. In past years, the fair has been confined to exhibits from boys, but interest in the project has increased this Fall, owing to admittance of girls classes.

Officers of the Speakers Club are anxiously anticipating the arrival, soon, of Leo Shmid, of Seattle, who will present the local group with a charter affiliating it with the Toastmasters' International, a Pacific Northwest speaking organization.

Plans are progressing favorably for the Boys' Parliament, which will be held in Victoria from December 27 to 30, Rev. E. R. McLean, general secretary of the religious educational committee, in charge of boys' work, announced yesterday. Already sufficient candidates have been nominated to assure elections in several districts. Conclaves of electors are being held in those districts where candidates have already been giving addresses.

It was pointed out that the number of registered groups of electors in British Columbia has been increased, and any church or Y.M.C.A. group that holds organized weekly meetings is now entitled to be registered at the provincial office.

Robert J. McMaster, a student at the University of British Columbia, well known in Boys' Parliament circles, has been recently appointed premier for the coming session.

THIEVES LIFT SUGAR

BRANDON, Man., Nov. 18 (CP).—Thieves who entered a warehouse of the Merchants Consolidated Company, here, are going to have a sweet time. Checking up on supplies in the warehouse, employees found 900 pounds of sugar had been stolen.

CULBERTSON on CONTRACT

By Ely Culbertson

World's Champion Player and Greatest Card Analyst

AN IMPERATIVE DISCARD

In line with our endeavor to give our partner all the information possible in defence play, we must remember that very often winning combinations which are clear to us cannot possibly be foreseen by our partner. Very often a most unorthodox lead or discard is necessary in order that we may take full control into our own hands. A very surprising "come-on" discard proved to be the only means of defeating a four-spade contract on the following hand, which was played in one of the qualifying rounds for the United States Bridge Association's National Championship tournaments. These qualifying tournaments are, of course, duplicate games, so that in the following case it was possible to compare the results when East did and did not make the correct play.

South, dealer.
North and South vulnerable.

North: ♠ Q 10 5 3 ♡ K J 8 3 ◇ A 2 ♣ K 9 6
West: ♠ 7 2 ♡ A 7 ◇ 9 8 4 3 ♣ Q J 7 3
East: ♠ A 4 ♡ 9 5 4 2 ◇ K 7 5 ♣ 10 8 4 2
South: ♠ K J 9 6 5 ♡ Q 10 6 ◇ Q J 6 ♣ A 5

The bidding:

South	West	North	East
1♠	Pass	3♠	Pass
4♠	Pass	Pass	Pass

West opened the ace of hearts, on which Dummy played small. It was quite obvious to East that this lead was from, at most, a doubleton holding, in which case a continuation would furnish West a ruff of the third round of hearts. There was the danger, however, that West would be deterred from his original purpose when he saw the king of hearts in Dummy, and would shift to another suit, which might seem to offer a better hope of developing the necessary number of tricks. It was urgent that East command a heart continuation, and this he accomplished by playing the nine of hearts on West's ace. West, in the face of this veritable command, could not disobey; he led the seven of hearts, and when this was won in Dummy and a small spade led, East immediately put up the ace and returned a heart for West to ruff. The king of diamonds later furnished the setting trick.

This is a good example of cases in which encouraging discards are not based upon high-card or short-suit holdings, but purely upon the knowledge that a continuation of the suit led is imperative. Since it is a somewhat unorthodox play, many East players failed to make it, and West shifted to the queen of clubs, hoping to find East with the ace and ten and cash three club tricks before South could gain the lead.

The ace of hearts was opened at almost every table, the weakness of West's hand making a desperation lead seem necessary.

TUESDAY'S HAND

What is South's proper play of the trump suit with such a combination as is shown in the hand below, provided the final declaration is four spades?

East, dealer.
East and West vulnerable.

North: ♠ K 8 6 4 3 ♡ A Q ◇ 7 6 5 2 ♣ A 6
West: ♠ — ♡ 9 8 6 5 4 2 ◇ A 3 ♣ J 10 9 8 2
East: ♠ J 10 7 5 ♡ K J 7 ◇ Q 8 4 ♣ K Q 3
South: ♠ A Q 9 2 ♡ 10 3 ◇ K J 10 9 ♣ 7 5 4

The hand will be discussed in Tuesday's article.

Hudson's Bay Company.
INCORPORATED, 2ND MAY 1670.

2 Days' Sale of Dresses

Afternoon
Sunday Night
and
Informal Wear!

Featuring the newest styles in gleaming satins, crepes, failles and cords! New necklines—ruffles—frills—and novelty trims. Colors are all the new Winter tones—Jockey blue—brown—red—Dundee green and black.

Ordinarily $4.95 to $5.95
$3.98

Ordinarily $8.95
$5.95

Ordinarily $12.95
$7.49

Second Floor—H B C

Another 500 Yards of English Shadow Cloths

Enables Us to Repeat Our Recent Exceptional Offer

Loose Covers $19.75
For Chesterfield and Chair

The arrival of another dozen pieces of English Warp Print Shadow Cloths enables us to once again make this astonishing offer! Every order is cut and fitted in our own workrooms, by experienced work people. Fit and finish guaranteed! All orders received and executed in strict rotation! This offer is good for any district within our regular delivery service!

Third Floor—H B C

Axminster Hall Runners

At Special Prices!

A special purchase of heavy pile Axminster Hall Runners! Big choice of patterns and lovely colorings! Make your choice now and save substantially!

Size 2 ft. 3 in. x 7 ft. 6 in. $5.25
Size 2 ft. 3 in. x 9 ft. $6.50
Size 2 ft. 3 in. x 10 ft. 6 in. $7.50

Third Floor—H B C

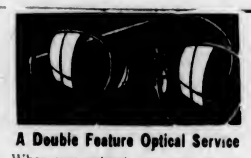

A Double Feature Optical Service

When you entrust your eyes to our optical specialists you can do so with the utmost comfidence because at your service are two of the most outstanding eye authorities on the Coast—William H. Francks, Optometric Eye Specialist, in charge of both the Vancouver and Victoria Optical Departments, and H. Alfred Stein, Manager of the Victoria branch. Mr. Francks will be in attendance all this week, when special low prices will prevail.

"Bay-Fit" Glasses Are Guaranteed

Mezzanine Floor—H B C

19¢ Day in the Drug Dept.

Kleenex Tissues 19¢
A B C & C. Tablets, 100's 19¢
H B C Seidlitz Powders 19¢
Dutch Drops (Haarlem Oil), 3 for 19¢
Cashmere Bouquet Soap 4 for 19¢

3 Cakes Palmolive Soap 19¢
1 Pkg. Princess Soap Flakes FREE!

Italian Olive Oil, 4 ozs. 19¢
Glycerine and Rose Water, 4 ozs. 19¢
Lady Barbara Cold or Vanishing Creams for 19¢
Talcum Powders, assorted 19¢

Main Floor—H B C

New Coatings

Herringbone and diagonal effects, in black, brown, grey and tan, with just the faintest touch of brighter coloring shining through that makes the tweed just right! 54 inches wide. Yard $1.95

New Suede-Finish Velour Coatings, with just the right warmth for the chilly days. Shown in mauve, light blue, medium blue, grey and navy; 54 inches wide. Yard $1.95

Modern STUDIO LOUNGES

The Latest in Convertible Beds

$37.50

Cosy and comfortable couches by day, which can be opened into a double bed or two single beds, as you choose, at night! Covered in attractive plain colors, and complete with three cushions.

Fourth Floor—H B C

Stove Week—Nov. 20 to 25

For this week we are featuring all types and models of Kitchen Ranges, Furnaces, Heaters and Stoves at greatly reduced prices. Buy now and take advantage of these extraordinary savings!

Special Purchase!

McClary Triumph Ranges

$43.95

$5.00 Cash, Balance Monthly, Including Carrying Charges

The Triumph is a high-grade range, built exclusively for "The Bay." It is guaranteed to withstand hard usage and extreme weather conditions. Comes in popular cream enamel finish. Very neat in appearance. Large size firebox—large oven. Installation, waterfront, stove pipe extra.

Delivery at once. Special easy terms arranged—you can pay as you use.

QUEBEC Heaters

$15.95

Terms: $5.00 cash, balance monthly, including carrying charges.

A saving of $2.00! The most popular Quebec Heater on the Coast. Medium size. Beach Model No. 124.

Third Floor—H B C

BURDOCK BLOOD BITTERS

Don't Suffer From Rheumatism

Rheumatism is a blood disorder with a strong tendency to inflammation.

Rheumatism is due to the presence of uric acid in the blood, and before you can get rid of this painful, joint distorting disease the blood must be purified and enriched.

Why not let Burdock Blood Bitters show what it will do for you. It not only brings relief, but correction of the trouble as well.

For sale at drug and general stores; put up for the past 55 years by The T. Milburn Co., Limited, Toronto, Ont.

PRIZES AWAITING ALLURING TALES

Authors' Association Encourages Young Writers to Base Stories on Far West

Alluring tales of the Far West always find an interested audience, and to encourage the embryo writer the local branch of the Canadian Authors' Association is sponsoring a short story competition open to writers between the ages of sixteen and twenty-one, resident on the Island. Details of this competition, which appeared on page seventeen of The Colonist on November 5, stressed the necessity of the British Columbia setting, which opens an interesting realm of exciting possibilities.

Young writers are advised to remember that a narrative sketch, though possibly very interesting, is not a story, a distinction not always remembered.

This competition, which carries cash prizes of $10, $5 and $3 respectively for the first three stories as well as publication in The Colonist and Western Recorder, is open until November 30. Mrs. Angus, secretary, Empire 7050, will be pleased to answer any inquiries concerning this competition.

Kindred Evils.—Poor revations.

Arrest Seven for Refusal to Vote

WICKAL, Germany, Nov. 18 (AP).—Seven members of a sect known as Bible Researchers, were arrested in the nearby village of Lichtenstein for having refused to vote last Sunday in the national election and for distributing handbills bearing the words, "Jesus Is Our Leader."

Women's Organizations and Activities

Carnival Is Big Success And Popular

The Parent-Teacher Association of the Mount Douglas High School is extremely gratified with the result of its carnival, on Friday night, on behalf of the playing grounds. The undertaking had the warm-hearted and generous support of the entire neighborhood, and realization of the objective aimed at is much nearer as the outcome of the effort.

Organized by Mrs. P. G. Aldous and a capable staff of many helpers, every department carried out its responsibilities enthusiastically, and patrons enjoyed a lively evening's entertainment. Miss Violet Foulkes' pupils, Misses Georgina Dowdall and Estelle Macdougall, prettily costumed, gave charming and much appreciated turns, accompanied at the piano by Miss Jessie Jones. There was fortune-telling by Mrs. Roskelly, and Drennan Hincks performed some novel sleight-of-hand tricks that held the onlooker entranced.

WIN BRIDGE PRIZES

Bridge was in progress all evening, the prizes being won as follows: First lady, Mrs. Jack; second, Mrs. McCallum; consolation, Mrs. Wataon. First gentleman, L. Schmelz; second, V. G. Smith; consolation, K. A. Rodd. Other prize-winners were announced as follows: Blankets, Mrs. Libby; half-cord wood, Mrs. Reid; one-quarter ton coal, Mrs. Jack; chicken, M. W. Tucker; pillowslips, M. Bradstock; Christmas cake, Patsy Lock; flour, Mrs. M. Lynn; reading lamp, Mrs. P. J. Aldous; turkey, May Reid; box of apples, A. B. Wright; scrip, W. Bradstock; skates and boots, Mrs. E. Clarke; twenty pounds sugar, Mrs. Carter. Winner of the wooly dog was Mrs. Pearce, and of the scarf and bag set, Mrs. Dawson.

Mr. Bailey took the opportunity of urging all friends and parents to attend the annual meeting of the association, to take place at the school on the evening of December 12, when a full financial statement of the carnival will be given.

Badminton Club At Keating Has Enjoyable Dance

The Keating Badminton Club, under the convenership of Miss Connie Wright, the president, held its annual dance at the Temperance Hall, Keating, on Friday evening. The young people had a jolly time dancing to the strains of a popular orchestra.

At midnight supper was served in the dining-room by the committee. The tables and hall were artistically decorated in black and silver, displaying the club's emblem of badminton racquets.

The following were the club's guests: Mr. and Mrs. J. J. Young, Mr. and Mrs. Edward Oakes, Mr. and Mrs. Thomas Oxley, Mr. and Mrs. S. Shiner, Mr. and Mrs. L. Hafer, Mr. and Mrs. W. D. Michell, Mr. and Mrs. Thomas Michell, Mr. and Mrs. E. W. Gait, Mr. and Mrs. H. North, Mrs. D. K. Beaumont, Mr. C. L. Styan, Misses D. Smith, Connie Wright, Betty Young, Alice Styan, Leta Styan, Marjorie Oxley, K. Collyer, Eileen Jeffrey, Barbara Beaumont, Diana Clayton, Ona Young, Vivian Ferguson, Elsie Galt, Marjorie North, Sylvia Gurton, Myrtle Drinkwater, Wynona Woodward, Phyllis Sluggett, Hazel Lamont, Phyllis Smith, Violet Holloway, Phyllis Towler, Joyce Thomson, Messrs. Douglas Beaumont, Dixon Holloway, Edwin Oakes, James Brooks, William Oxley, Douglas Nimmo, Denis Kyan, Ernest Styan, James Greenhalgh, Thomas Brooks, Edward Collyer, Alan Jeffery, Howard Bull, Philip Crompton, H. R. Cox, Arthur Rowbottom, Walter North, Thomas Gurton, F. Airall, Humphrey Butler, Clarence Sluggett, Kenneth Thomson, R. L. Knott, Joseph Slater, G. Hofer and Claude Sluggett.

Convention Ball Will Take Place At Empress Hotel

Final plans are being made for the dance to be held by the Victoria posts of Native Sons and Daughters of British Columbia, at the Empress Hotel, on Friday, from 9 until 1 o'clock. Mrs. Frederick C. Webb is chairman of the dance committee, and is the chief factor of Post No. 3, and the dance committee includes Mrs. H. A. Beckwith, grand factor; Miss Mae McCorkall, grand secretary; Mrs. T. P. Waters, Mrs. J. A. Lorimer, Mrs. Cecil Davies, Miss Ettie Neelands, Miss B. Wilson, Miss Ina Tait, Mrs. R. Grant and Mrs. Dalziel.

Members of the Native Sons who are assisting on the committee, are Messrs. Robert Ely, W. Pelland, F. Waring, C. Newbury, L. Westendale, H. Short, A. Wood, W. V. Church, F. W. Waller and R. Hiscocks. An attractive programme of dance music has been arranged.

The proceeds of the dance will go towards the fund for the convention to be held next April.

Cousin of Egyptian King Wed at London

Prince Ibrahim Fazil, Only Son of the Late Baroness Marthe de Carnap, Shown With His Bride, the Former Mrs. Kaye Stevens Hofer, of New York. They Were Married Recently at Caxton Hall, London. The Groom Is a Cousin of King Fuad of Egypt.

Women Who Pioneered

MRS. K. E. GUILLOD

Turning back the pages of Vancouver Island history, Mrs. K. E. Guillod, of 1508 Bank Street, brings to mind pictures of her early life here which are in amazing contrast to present-day scenes. She comes of an old Scottish family and, although she claims England as her birthplace seventy-two years ago, she has no recollection of the country, for she came to this continent while still a toddler and has never returned to the Old Land. With the exception of visits to Vancouver, her whole life, up to the present, has been spent on Vancouver Island.

Two months' traveling across the Atlantic to the United States and thence to British Columbia was no small undertaking for a family in

—Photograph by H. U. Knight.

MRS. K. E. GUILLOD

those days, and the Monros had left many ties behind them. Their first home here, "Old Thorn," as it was called, was a well-known landmark, standing at the corner of Cook Street and Caledonia Avenue, opposite the present site of St. Barnabas' Church.

Kate Elizabeth Monro's school days were spent at Mrs. Wilson Brown's Academy for Young Ladies, where among her schoolmates were many of those who now belong to the group of pioneer women of the Island. Among her childhood recollections, Mrs. Guillod calls to mind the burning of the old Christ Church Cathedral in 1868, an event which made a vivid impression upon her as a little girl, and at that time the family was living in "Drummond's House" on Rae Street.

SAW CATHEDRAL BURN

"I can see myself now," Mrs. Guillod recalls the event, "sitting on the step of our house, wrapped in my mother's Paisley shawl, and that night my brother left on the boat for England, where he was to be educated at the famous Bluecoat School." This brother, Mr. Ross Monro, was later closely identified with public life in Victoria.

While in her late 'teens, Mrs. Guillod often visited her sister and brother-in-law, Rev. J. X. Willemar, at Sandwick, and it was during the course of one of these visits that she met Mr. Harry Guillod, to whom she was married in 1885 at "the little church on the hill."

LIFE AT UCLUELET

Mr. Guillod was the Indian agent at Ucluelet and for some years Mrs. Guillod was the only white woman in that part of the West Coast. It was no simple week-end jaunt to "up-Island points" in those days, it was a matter of two-days' journey in the steamer Sir James Douglas, spending a night at Port Renfrew and on to Alberni. The mail was brought by canoe once a month from Alberni and any shopping expeditions to Victoria were real events.

"We didn't have to follow fashion's dictates," Mrs. Guillod says, as she looks back. "I bought few clothes and there was no such thing as keeping up with the neighbors, for there weren't any, except Indians." The natives were a friendly lot, and Mrs. Guillod shows a photograph of Chief Maquinna and some of his tribe at Nootka.

The first Christmas after her marriage, Mrs. Guillod and her husband journeyed to Clayoquot to visit the trader and his wife and children. On several occasions she made the trip from Ucluelet to French Creek, near Qualicum, on horseback. Much of her life has been spent at Alberni, which she has seen in its various stages of development. She has always taken an active interest in Women's Auxiliary work of the Anglican Church, and was for twelve years president in Alberni, and is a life member.

INDIAN CURIOS

Among her souvenirs of early days are some beautiful Indian baskets and a very fine Indian hat, which she used to wear while canoeing. Many of these treasures were made for her and her husband by the natives, and one of her choicest curios is a model Indian canoe, showing two natives sealing. Every detail was perfect, even to the seals which have been captured, and the whole is most ingeniously carved from a single piece of wood.

She has three daughters, Mrs. Mayer, in Australia; Mrs. D. J. Beckerley, of Victoria, and Miss Edna Guillod, superintendent of the Maple Creek (Saskatchewan) Hospital Training School. She also has four grandchildren.

She takes a keen interest in the work of the I.O.D.E. and is a valued member of Gonzales Chapter.

Victoria College Scene of Party

The silver tea, held by the University Women's Club, yesterday afternoon, at Victoria College, was a most delightful affair, and as a result, a substantial sum will go towards the bursary fund. The rooms were gay with bronze and yellow chrysanthemums and an air of friendly cordiality prevailed.

Miss Ena Henderson and Miss Dorothy Allan were conveners of the tea, and those assisting were Misses Victoria Gardiner, Kathleen Brown, Rena Fleming, Margaret Ross, Edith Green, Mary Crouch and Mabel Slimming. The tea table was centred by a cut glass bowl of deep bronze and yellow chrysanthemums and illuminated by tall yellow candles. During the afternoon Dr. Helen Ryan, Mrs. E. C. Hart, Mrs. H. C. Young and Miss Cann poured tea.

Mrs. C. S. Beals was in charge of the musical programme, which was much enjoyed, Mrs. W. H. Godson singing "The Morning Wind" (Gena Branscombe), "Sing, Joyous Bird" (Phillips) and as an encore, "Philosophy" (Emmell), her accompaniments being played very charmingly by Mrs. Beals. Miss Florence McLeod was another pleasing soloist, her numbers being "With a Water Lily" (Greig), "My Lover Is a Fisherman" (Strickland), and her encore, "Nesting Time" (Goatley). Mrs. W. H. Wilson's numbers, which were much enjoyed, were "There's Not a Swain on the Plain" and "Widemung." Violin selections varied the programme most delightfully, and these were played by Miss Mary Phillips, Miss Kathleen Bancroft and Miss Betty Sledge. Miss Dorothy Hay was in charge of the silver collection.

Saanich Workroom Receives Benefit

A substantial sum was realized for the Saanich Women's Workroom at the concert held at the Mount View High School on Friday evening. Cloverdale choir, whose school sponsored the concert, sang delightfully, and was a credit to its school and conductor, C. P. Routley.

Mrs. Batchelor, vocalist, was well received, and especially charmed her audience in "Perfect Day." Misses Batchelor and J. Wilson, from the Russian Ballet School, were recalled for encores after their dancing numbers, as was little Joy Groves after her monologue and song. Mrs. Holt met with her usual enthusiastic reception in her accordion solos. Misses Routley and Cullen sang and recited their numbers with unusual finish and charm, and George and J. Moore gave a very pleasing violin duet.

The string quartette, led by Mrs. F. W. L. Moore, was well received. Trustee William Tomes gave an enlightening talk on the purpose of the Women's Workroom.

IRISH BRIDGE DRIVE

DUNCAN, Nov. 18.—The Cowichan Irish Association held a most enjoyable bridge drive at the Alderlea Tea Rooms last night. Mrs. A. B. Anderson and T. Armour were winners at contract bridge, and Mrs. Wallace Whidden and D. Cochrane carried off the prizes at [illegible] Mrs. F. G. Christmas presented the prizes

I.O.D.E. Activities

Municipal Chapter

Municipal Chapter will meet on Thursday at 7:45 p.m. at headquarters, and members are reminded of the shower for needy women in the outlying districts.

Camosun Chapter

Camosun Chapter will hold the first of the Winter series of Empire study talks tomorrow evening, at 8 o'clock, at headquarters, when Mr. A. M. D. Fairbairn will speak on "Rediscovering the Deserted Villages and the Disappearing Civilization of the Haida Indians." Mr. Fairbairn has spent some time sketching and studying the Indians of the Queen Charlotte Islands, and he will show some interesting relics from his valuable collection. All members and friends are invited to attend and there will be no admission charge.

Bishop Cridge Chapter

The monthly meeting of the Bishop Cridge Ministerial Chapter will be held at the home of Mrs. Francis W. B. George, 1310 Dallas Road, on Tuesday, at 2:30 p.m.

Solarium Asking For Toys to Put On Yuletide Tree

The Queen Alexandra Solarium, Malahat Beach, will again this year be holding a Christmas tree for the little patients in the three wards, and a special request was issued yesterday that friends who are donating toys should send these to the local headquarters, Pemberton Building, by December 10, so that Santa Claus will be able to know how many more he must provide to insure a gift for each child.

Engagement Of Golfers Announced

SEATTLE, Nov. 18 (AP).—Culminating a "golf romance" begun several years ago, Dr. Charles B. Ford, prominent Seattle physician and surgeon, left by airplane, today, for California, bound for his own wedding.

He will marry Mrs. Vera G. Hutchings, of Vancouver, holder of the Canadian, Washington State and Pacific Northwest amateur golf titles, and socially prominent in the West, friends disclosed.

The time and place of the wedding was being kept secret, although Mrs. Hutchings has been visiting friends in California for several weeks. Mrs. Hutchings has been a widow for years, and her three children are away at school. Dr. Ford is a widower, with two married children.

Anniversary of Beaux-Arts to Be Celebrated

The second anniversary of the Beaux-Arts Society will be celebrated following the general meeting, which will be held tomorrow evening in the lower ballroom of the Crystal Garden. The meeting will be opened at 8 o'clock, and there will be a special programme under the convenership of Mr. Edward Simmons and Miss S. Sanderson in the form of a radio broadcast.

The regular monthly meeting of the Victoria West Parent-Teacher Association will be held tomorrow night, in the school auditorium, at 8 o'clock. A concert programme has been arranged, and refreshments will be served

Knights, Dames Of Thistles to Celebrate Here

Knights and Dames of the Thistle will hold their fourteenth annual celebration on Friday in the K. of P. Hall, Broad Street, when a complete Scottish programme will be presented. The concert will start at 8 o'clock.

A grand march, led by Piper Ian Wallace, will be the feature of a dance to be held following the concert.

The following artists will take part: Miss Rutledge, Miss Minnis, Messrs. Holt, A. Jackman, Mossap, Ian Wallace, Mrs. Benn, and Miss Adeline Grant.

QUICK STARTING
MORE POWER
GUARANTEED
MILEAGE . . .
NEW
Richfield Plus
Is Now Colored for Your Protection

METROPOLITAN CHURCH
VICTORIA
SUNDAY, NOVEMBER 26, 1933
Two Addresses Will Be Given by
Sherwood Eddy
World-Famous Christian, Internationalist, Author, Lecturer and Journalist
3 P.M.—"Three Dictators: Dollfuss, Hitler, Stalin"
9 P.M.—"Dare We Be Christian?"
An unprecedented opportunity to hear authoritative information on movements agitating the world and to listen to a great religious challenge.
Dr. Eddy is a speaker of dynamic force. In some thirty countries of Asia and Europe he has worked among students and in the throbbing centres of political, industrial and social life. He has come to know hundreds of leaders in all departments of life, including Prime Minister Ramsay MacDonald, Bernard Shaw, President Hindenburg, Professor Albert Einstein, Mahatma Gandhi, Kagawa of Japan, and former President Chiang Kai-shek of China. He brings a story of vivid narrative and compelling interest to the student of international goodwill and understanding.
Dr. Eddy's visit is arranged by the Y.M.C.A., and a collection will be taken at each meeting to defray expenses.

What Will It Cost to Heat Our Home *With* GAS?

Here Is the Answer as Nearly as We Can Give It:

Reduced Gas Rates
for furnace heating.

New Low Prices
Gas Furnaces from **$110** up.

Free Gas
Twenty to fifty thousand feet of gas free, depending upon size of furnace installed.

Liberal Allowance
on your old furnace.

Five Years to Pay
Terms as low as $15.00 down, balance over five years.

Free Servicing
assures efficient, economical operation.

100% B.C. Fuel

IF YOU HAVE been under the impression that gas heating was expensive and beyond your reach, you have not been in possession of the facts.

Many home-owners are today heating their homes with gas and are thoroughly satisfied with the cost—not to mention the comfort, convenience and labor saving.

The actual operating cost of a Gas Furnace depends upon a number of things—the size of your home; exposure of your home; the number and size of windows; the degree of heat you require, etc.

A careful scientific survey made by competent heating engineers can provide a working estimate, and our engineers are capable of furnishing you with accurate, reliable information.

This Estimate Costs You Nothing and in No Way Involves You

And if you value the EXTRA SERVICE gas heating brings—absolute freedom from all furnace tending, automatically regulated temperatures, filtered and humidified air, you'll find the cost not only well within your reach, but an actual ECONOMY in time saved; in drudgery eliminated; in cleanliness; in health safeguarded; in reduced fire hazard.

Surely You'd Like to Know the Facts. Just Phone G 7121 and Ask for Gas Department

GAS DEPARTMENT

1501 Douglas Street **B.C. Electric Railway Company** Phone G 7121

NO BACKACHE NOW—*Thanks to Dodd's*

Three weeks ago she could hardly straighten up for the pain in her back. Headaches blinded her—she felt miserable, couldn't rest, housework was a trial—children and friends bothered her. Yet she never suspected the real cause—her kidneys—until a friend said—"Try Dodd's Kidney Pills". She did so at once. Soon the headaches stopped, backache and all signs of faulty kidneys disappeared. At the first sign of backache turn confidently to Dodd's Kidney Pills—the favorite kidney remedy for over three generations. 42

Now Feeling Well—Thanks to

Dodd's Kidney Pills

LOVE'S LOTTERY

by Katharine Haviland-Taylor

CHAPTER I

Proximity, that matter of unromantic crowding, or a need to bow before some altar, often starts the spark that makes a scramble for a bride's bouquet.

Katharine Haviland-Taylor

Cicily Eden's enchantment with Geoffrey Field began by her brushing his elbows as a child and her having, then, no other temple.

She was a bony little piece when she first knew him, with nothing about her to mark her as the most promising of ugly ducklings. Geoffrey, six and a half years her senior, hated "all the kids" of the "darned dancing school" that his mother made him attend, and especially "the little ones." Cicily, at ten, was a very little one, but she was not too little to genuflect before an idol. The feminine attendants at Miss Michard's school of dancing collectively canonized Geoffrey, who had been expelled from a conservative prep school for varnishing the dean's chair with molasses, and had done other equally charming deeds.

Each night Cicily prayed, and ardently, that Geoffrey would dance with her, "next Saturday, if you please, God!" But, Geoffrey might never have danced with her if two other little girls had not been "mean to her" and so made his desire for fair play cause him to stoop.

To Cicily's mother, who had come to take motherhood most casually, after a first, fierce rebellion against it, Cicily talked, with an intensity which matched her prayers, of having a "yellow dress with ruffles on it"—the little girl whom Geoffrey danced with most wore a yellow dress with ruffles on it—but Cicily's mother was not the sort of person who looked for the tender roots of a request, or who could know, indeed, that such may exist.

"A yellow dress?" she echoed amusedly, as Cicily made the request, for perhaps the fourteenth time, across a stricture of throat. "Dear child, you'd look like a soft-boiled egg! Utter pallor and assaulting ochre! Really no, and don't bother mother now! You funny little thing—I don't know why you didn't get my looks!"

Yvette, who served Cicily's mother, saw Cicily's hurt eyes and they made her say, "She will be vairy beeeutiful some day!" "The child, she suffair," she told "them" often in the kitchen and with angry resentment, and she wondered with "them" of the kitchen what would come to Cicily who knew almost nothing of love and too much of her mother's too many marriages. Mrs. Lethby Eden and Mrs. Brant Sewell, Cicily's mother had been, and now she was Mrs. T. Clyde Archer. She jested often before Cicily of meeting friends who had not kept in step with her marriages and who hailed her by the name of a man whom she had discarded—as easily as she would discard a hat or a frock that no longer "quite pleased." Cicily listened to these jests, her deep, violet eyes wide, her lips level. "Such a sober small piece!" Mrs. Archer complained, her brows raised by her amused dismay; "I can't understand the child!" She feared, she confided further to her satellite friends, that Cicily would "go in for uplift or something equally dreary, you know!"

Each week Yvette took Cicily to see Miss Ella Eden, Cicily's father's sister, who disapproved of divorce and remarriage and her late brother's wife; and the latter quite naturally, for Miss Ella remembered acutely what the divorce had done to her brother, who was dying as his wife decided that they were "rather unsulted, perhaps——"

With Miss Ella, Cicily listened to lectures upon "one's duty to life," which incorporated the edict that one must, married, remain married. And even at ten Cicily agreed whole-heartedly.

"Life, of course, is what we make it, turn around, dear, that's a very sweet little frock!" Miss Ella might murmur, and Cicily would smile and then suddenly she would pat her aunt's hand or shoulder. Miss Ella's wandering in bypaths amused her, who from a tiny child had followed a thought as a beagle follows a scent, but she did not want to be amused by her aunt when her aunt did not intend to be witty, and her being amused set beneath washboard ribs a tenderness that ached. "I do love you," she would say, from no more than having wanted to smile. Her feeling of apology drew into the open her love for her aunt, while her loyalty to her mother made her wince as Miss Ella, too obviously, tried to "inculcate some ideas of ordinary decency in the poor child!"

Quite naturally, at ten, she was unnaturally mature. Her mother had never treated her as a child; her aunt, in her effort to combat "that woman's influence," treated Cicily as she would an old lady; and Cicily's devotion to Geoffrey Field added a good number to her mental years.

Albion Carter Marshall, too, made his impression upon Cicily to add a layer to her unnatural maturity. He had been a close friend of her father and he knew the qualities that had been Cicily's father's, to hope that they would not be pressed from Cicily by the stricture of circumstance. "Poor little devil!" he thought often as she perched on his knee in order to have close connection with the human machine that broadcast fairy tales. (And, by the by, it is usually some man who makes the feminine gender of all ages believe in magic!) "Poor little devil!"

Albion had no manner of use for Cicily's mother; he knew what she had done to Cicily's father, and, thus, what she could do to strong mental fabric. And whether Cicily's mother would make Cicily assume her selfish and disastrously light regard of life and others' rights in it he could not tell.

Small Cicily seemed to have opinions of a sort that pleased him and he did his best to strengthen them.

"The thing is, Chicken, to see a thing through, no matter what you tackle. Follow me?"

"Yes, Uncle Albion."

"That's the girl! You do that and, horse or human, you get a blue ribbon. Sometimes it doesn't show, but you know you're a thoroughbred and that's what counts. Follow me, Chicken?"

"Yes, Uncle Albion."

Albion Carter Marshall's methods were not the simple ones of Miss Ella Eden, but Cicily knew that he too was telling her that married, one should stick to it. She appreciated his veiling the criticism of her mother. "I love you!" she said often to him. And always his keen but gentle grey eyes misted as he answered with, "Well, come to that, Chicken, I love you!"

It made her even unusually patient with her mother who was, that day, as cruel as a woman can be who knows her man would wander. Angus Pond had said, and too tenderly to Cicily, "Isn't our little daughter lunching with us?"

Theirs was that satisfyingly close relationship which but occasionally exists between children and grown-ups. Cicily almost told him of her adoration for Geoffrey Field; she wanted to and most frightfully, but she was afraid that even Uncle Albion might laugh; so many people laughed at her, to make her flush, grow awkward and shy.

After it happened she did confide with a hushed "I danced with Geoffrey Field!" She simply couldn't keep that in!

She had danced with him because Geoffrey stood with a knot of boys who were near "The girls." (A curl of young male lip on "The girls.") Cicily was seated three chairs from Geoffrey and she was trying, without much result, not to look at him; between Cicily and Geoffrey were two whispering young things who glanced at Cicily as they gossiped.

"My mother says, really it isn't done," Geoffrey heard, "to be divorced so much, you know——"

He saw Cicily's head go up, and for the first time he saw color stain her usually pale cheeks. It was mean. They were talking about Cicily's mother, he saw, so that Cicily might hear.

"May I have the pleasure of this dance?" he asked, moving toward Cicily as the music started. She rose breathless, to gasp, "Oh, thank you!" And she knew full heaven as he walked upon the toes of her patent leather slippers.

"I wonder whether it will always hurt to be so happy," she thought, who was too young to know the blend of ecstasy and pain. A memory of that afternoon and her question was to follow her, as young impressions may if delicious or keenly applicable.

"I'm going to school in France next year," she said at length, breathlessly. She thought it might impress him.

"I wouldn't go to that rotten country!" Geoffrey answered. "They eat snails. I thank you for the pleasure of this dance."

It was over, the music had stopped. Geoffrey took her to her chair, he bowed stiffly, awkwardly, his eyes fixed above her head, and then with relief he turned away.

"The waltz," said Miss Minchard; "one, two, three; one, two, three. music, please!"

Cicily sat out the waltz; two little boys, being housed with measles, taught two little girls—"the left out ones"—that it was all unfair and that women must have charm to win! Usually Cicily disliked sitting out, but this dance she found it pleasant; she sat, wriggling crushed toes in flattened slippers, eyes half veiled, smiling. She had danced with him!

. . . . .

By the hour that turned Cicily Eden twenty, her ugly duckling start with history; the sort of history that mothers with plain children dwelt upon hopefully as they studied their own, to remember Cicily who made heads turn and brightening or jealous eyes linger on her. Cicily's own mother said constantly to Cicily, "Fools always stare at young girls!" And she was beginning to avoid appearing in public with Cicily. Too, Mrs. Archer was often acidly sharp with the girl who was beautiful in more than one way. The older woman who was denying age found it disconcerting to hear her admirers answer her absently the while they stared in a drugged way at the girl who was sincerely annoyed by such regard.

When Mrs. Archer softened it was to advise Cicily to get some frock which, in a shop window, looked as if it must be hopelessly unbecoming to anyone. Cicily accepted her mother's advice with the utmost docility; one of her most fervent wishes—and one that was rarely granted!—was for peace, yet the frocks did nothing to mute Cicily; instead they made other women murmur, "Dear, do you mind telling me where you picked up that enchanting dress?"

And hearing this, and seeing the spread of "that appallingly hideous model," Mrs. Archer's spleen would rise to choke her, to make her shallow blue eyes metallically hard and to increase the sharpness of her nagging. There are certain women who do not retire gracefully to live upon a pension made of prettily romantic memories. Mrs. Archer, painted, forcedly gay, strove with a feverish energy to hold her court, and anyone who threatened to usurp her throne was rewarded by that hate which thrives best in a mind of shallow soil.

Her tortured, thinning, drying hair changed color with the seasons. The man who saw her playing at the Monte Carlo tables would not have known her, as her maid knew her, with decks well scrubbed and ready for the night.

Cicily hated it—the futile, silly masquerade and the lack of depth that is in a nomad's life. Somewhere, she felt, there must be for her a life dignified by purpose, a house that meant home for everyone who knew it, and children; more than a succession of hotels, and casual friends who were invariably "going on," but with whom one played bridge during their rests between flights.

Monte Carlo, Cannes, Deauville, Lido, Rome, all in the proper seasons; London in May, of course; Paris as one needed clothes; Egypt and Sheppard's, on and on; or a temporary home on someone's yacht, where one played bridge as usual. This had been Cicily's life since her sixteenth year; she was well used to it and yet she felt that somewhere there must be for her a life dignified by purpose; this faith sustained her.

To Cicily's acute embarrassment, when she thought of this life—a house that meant a home to everyone who knew it and children—she thought too of Geoffrey Field. His association with the thought, too strong for her to deny, always made her cheeks burn. "He's very probably married," she decided; "it really isn't decent!" And yet—his presence in her hope prevailed.

In her twentieth year and at that hour when Mr. Angus Pond appeared to increase Cicily's difficulties, Cicily wrote her adopted uncle, Albion Carter Marshall, to ask him bluntly of Geoffrey Field. Her salutations done with, she scrawled, "Mother is, I think, going to marry a Scotsman named Angus Pond. I can't like him as I would, which makes it a trifle difficult, and yet—it is not I who am marrying. I don't know quite what to do; Mr. Pond wants me to stay on with them—" (He did, and rather too much!) "but for various reasons I do not know whether that would be wise. I may return to Aunt Ella, if she will shelter me, and she has always been very sweet about saying she would. What do you think would be best, Uncle Albion? I shall so appreciate your counsel. Do you ever see or hear of Geoffrey Field? I would like to hear of him. He stands out, in my memory, as do no others of my childhood friends."

She ended with a protestation of love that told of her having lived in France since her eleventh year; a round, wiggly edged kiss that told of her having loved Albion long; and a postscript that told her sex. "I am sending you a little snapshot that Mr. Pond took of me on the beach. Mother says it flatters me." And that told Albion Carter Marshall that Cicily's mother had not changed.

He smiled, looking upon the snapshot; then he rose to hunt his other glasses, to look again. "Well, well!" he said suddenly; he took off his glasses, he polished them, he put them on and looked even again.

Her face, that oval of which painters dream and models lack, he saw; her gently smiling lips—poems—and Albion wagered they had made many sonnets! Her eyes, even in the small print, wistful and beautifully shadowed by long, thick, dark lashes, her figure almost too perfect, in a bathing suit. "She could even do barefoot dancing," Albion decided, "but of course she never will; only those who have knock-knees and a ricket history lean that way——"

He then murmured "Hum——" as he held the small print a bit away. No, he decided, it would not be wise for her to stay with her mother, if her mother married Mr. Pond. No, it would not be wise.

He wrote her immediately. Two weeks later Cicily read, in tropic warmth and sunshine, a letter that had started in a mean March snow.

She hurried through his advice; she would reread that later. She was hunting a report on Geoffrey Field. She found in it but—scant satisfaction. However, she felt, Uncle Albion might be wrong; the wisest of folk were wrong now and again; it kept them human and possible. He had written, "My child, I know more than I wish to of Geoffrey Field. He is of the fabric that crushes anything delicate. I shudder to think of his young way with butterflies! To be brief, the untraveled Englishman would regard him as a typical American, quite as the untraveled American regards the Englishman with a drawl and a monocle as the typical Englishman. He has that which is erroneously called 'push and enterprise,' which means that he gives every energy to annexing all the money that is within his reach and much that is not. He is going to be one of the wealthiest men in New York, or die in the attempt. But I have no hope of his dying; those who encounter him in the race will die instead. He is a product of genus Americanus that I do not like. He offends the old order because he lacks the fine breeding that makes consideration of others' needs. He is unmarried, and I am told that young persons of your sex, my dear, regard him as handsome and un bon parti."

Cicily remembered the least expanded of the information, the fact that he was not married, and it lifted her heart. It made her even unusually patient with her mother, who was that day as cruel as a woman can be who knows her man would wander.

Angus Pond had said, and too tenderly to Cicily, "Isn't our little daughter lunching with us?" and he had laid a hand upon Cicily's suddenly stiffened arm. From an apathetic aversion Cicily had learned a full loathing for him, this person who would be her fourth father! She responded stiffly that she was going to a picnic with the little Kitridges and their mother, to hear Angus' over-voluble regrets.

She would pay for Angus' regret, Cicily knew, as earlier she had paid, with a stoic acceptance of petty fault-finding for the way men looked at her. Her mother had grown somewhat used to that, but she realized that her mother would never grow callous about Angus Pond's wanting her with them. Life was not always for the rich, the simple, smooth-running affair that is described in certain books. The wealth of the Rothschilds will not buy that peace which is sometimes mistaken for coupled with plenty. Of course in time, Cicily reflected, as she helped the young Kitridges to build a seashell palace on shifting sand, Mr. Pond would realize that especial attention was unwelcome to her, to refrain from it. And as she decided this, Angus Pond was thinking, "There will be plenty of opportunities for me to see her alone——"

He did not plan to cause the least of hurt to Cicily; he knew only that to look on her made him smile, feel young. He wanted her to like him; he wanted to help her, wanted to find through her the feeling of family about which he had dreamed in a somewhat sentimental manner.

He did not take into account his own weakness where women were concerned; the fact that there are, in Autumn, days borrowed of April. He saw the affair as ripening to an idyllic relation; Cicily depending upon him, bowing her sweet head for his fatherly kiss (delivered on the brow) and seeking his counsel. Had he indulged thought, as he did feeling, he would have realized that something is badly amiss when a man thinks all the while of one woman—or girl—as he plans to marry another.

A month later, and in Paris, Cicily for the third time saw her mother married, to realize that for her mother the song would run, "One life, four loves." After the wedding Cicily returned to the apartment she had shared with her mother while her mother picked up "the few necessary things" which had been packed, with difficulty, in five capacious trunks.

Cicily was to be alone in Paris for the stretch of the honeymoon, and the promise of a month, during which she could live as she pleased with no more chaperonage than that of an adoring maid, turned her close to tremulous. No bridge, no apologizing for people's looking at her, no criticism from anyone—it would be heaven!

She wrote her aunt of the marriage; not an easy task, but at least she could do it without hearing her mother's scorn-seared "Writing your esteemed aunt?" Such openings for the scorn and bitterness that feed upon family peace, to diminish it—sometimes entirely to destroy it—was one of the hazards which grew of her mother's way of living life, Cicily realized, as she stamped her letter. If she married she would stay married, to build a united family. No children of hers would have to hide the love for their father's sister, or for any relation. Yes—married she would stick to it—even if it killed her!

She flushed suddenly . . . she had had a flash of the face of the boy called Geoffrey Field. "It's absurd!" she whispered. It was absurd, she reasoned—and—it clung!

(To be continued)

HAVE YOU CHANGED TO

Richfield Plus?

Hundreds of Victorians Have!

Now Colored Blue for Your Protection

CORNS

Ends Pain Instantly

The feet are easily infected. Be careful! Use Dr. Scholl's Zino-pads and be 100% safe! They stop all pain instantly; soothe and heal and quickly remove corns. The cause, shoe friction and pressure, is immediately ended—preventing corns, blisters and sore toes. Get a box today. At all drug, dept., shoe stores.

Don't cut your corns and risk blood-poisoning!

Dr Scholl's Zino-pads

Put one on—the pain is gone!

SAYS ALCOHOL MAY BE POISON BUT IS VERY SLOW TO ACT

LONDON, Nov. 17 (CP).—Alcohol may be a poison but it is a very slow poison, in the opinion of Rt. Rev. Arthur Wooley Winnington-Ingram, the Bishop of London.

Speaking at a church assembly today the Bishop said: "I have been a teetotaller for fifty years. I know alcohol is a narcotic poison but when I think of the dearest old lady I have ever known—my mother—taking her glass of claret every day at lunch and at dinner, no more, and living to be hale and hearty at ninety-five, then I think alcohol must be a very slow poison."

Wife, at Willesden: I don't know what has come over my husband. All through the Summer, and every time he has seen me, he has struck me with a cricket bat. I am getting tired of his little game, and I want a summons for assault.

SPECIAL—2 for 1

Any Two Garments Dry-Cleaned and Pressed for the Price of One

WHEN ACCOMPANIED BY SHOES TO BE REPAIRED

MONDAY, TUESDAY AND WEDNESDAY ONLY

Here's **Our Pledge of Satisfaction**

Behind every shoe repairing commission we undertake, stands this guarantee. We will refund the full cost of the work done if it does not prove satisfactory. We know our work is of the best, with the most up-to-date equipment and the finest materials in the hands of skilled operators.

To further acquaint you with our exceptional dry cleaning and shoe repairing service we are making this special offer for three days only. Phone us and our salesman will call and pick up, not only the shoes but any two garments to be cleaned and pressed for the price of one.

There is no reduction in the quality of our work with this offer. Garments and shoes are subjected to the same quality of workmanship which has built our reputation.

Phone Empire 7155

Pantorium DYE WORKS of Canada Ltd.

FORT AT QUADRA

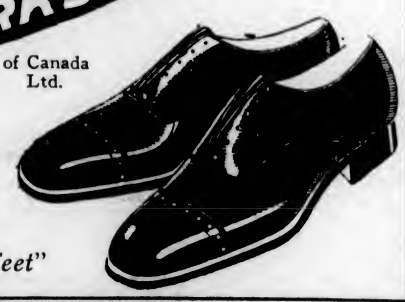

Branch No. 1, 637 Fort Street
Branch No. 2, 707 Yates Street

"We Keep You Neat From Head to Feet"

SALTSPRING PLAYERS IN ANNUAL MEETING

SALTSPRING ISLAND, Nov. 17.—The annual meeting of the Saltspring Island Players took place last Wednesday evening, at the home of Mr. and Mrs. A. B. Elliott, Ganges, the president, K. Butterfield, in the chair.

As the funds derived from last year's performances had been given to local organizations, it was arranged that the proceeds of the next entertainment should be used by the club for curtains or alterations to scenery.

Officers for the ensuing year were elected as follows: President, K. Butterfield; vice-president, L. H. Garnett; secretary-treasurer, Mrs. A. J. Smith; committee, Mrs. A. B. Elliott, Mrs. E. Borradaile, Major F. C. Turner, R. O. King and Colin King.

TEN CENTS A WEEK

is that a big price to be SURE of your Hair?

A simple way to keep your hair as you've arranged it—without using any sticky dressing.

That's all it costs—a dime a week at the most—to be sure of your hair every day, and all day long. To know it's clean, and looks clean. To know it will stay as you arranged it. And to know no dandruff will sift to the surface.

That's what moistening your comb with a few drops of Danderine will do. And no amount of dry-combing will *ever* do. Nearly all hair needs the help that Danderine gives it. A dash of Danderine morning and night makes an amazing difference in the way any hair looks all the time! And the smallest size will last over a month.

After you have washed your hair, a little Danderine will keep it from going helter-skelter. When you pay a dollar for a wave, Danderine will help you keep it. It isn't a sticky dressing, or an oily tonic, and it doesn't leave any telltale odor. Its fresh fragrance is gone a moment after applying—but not that marvelous effect of freshness and cleanliness!

It's a pity not to know this little secret that means so much in the way any hair will look. It's *no* trouble. Yet you can hardly believe anything so mild and pleasant as Danderine could bring such a change in the condition and appearance of your hair and scalp. Just try it. You can buy a bottle of Danderine at any drug-store for thirty-five cents.

MADE IN CANADA

FINAL COUNT DAY COMING

Election Officials Throughout Province Will Begin Count Thursday

Most of the forty-one members believed elected to the Eighteenth Legislature of British Columbia will breathe more easily after Thursday next, when the "final count" will commence in thirty-seven out of the thirty-nine ridings of the province. Ten days must elapse after the final count before the official return of the writ is made, during which period returning officers keep the ballots and all other papers.

The final count takes place beginning twenty-one days after the poll, November 23 in this instance. The first complete check-up is made of absentee ballots at the final count, signatures being compared with affidavits, and pains taken to see that absentee voters did not record their vote elsewhere. The return of the writs will be made in December, after the final count in the thirty-seven ridings affected.

OPPORTUNITY FOR REVIEW

In the ten-day period in which ballots are retained by returning officers after the final count, opportunity is given for appeals to county courts for recounts; or for petitions to the Supreme Court, where there is any allegation of malpractice. Such proceedings may be originated by voters or candidates, and until the period lapses no member-elect is entirely sure of his seat.

In general practice few results are challenged, unless the margin is so close as to leave genuine doubt as to the interpretation put on doubtful ballots at the final count.

Victoria City and Vancouver Centre, necessarily, will require several additional weeks to clear up deferred polls, affecting six seats, the last returns in which may not be made until early in the new year.

UNITED APPEAL WILL BE MADE

Welfare Associations to Conduct Campaign for Funds, Starting Dec. 4

United appeal to the citizens of Greater Victoria for funds to finance the work of their organization for 1934 will be made by the Welfare Associations of Victoria from December 4 to 9. The campaign was to have started earlier, but the postponement of the provincial election in Victoria interfered with the plans.

The campaign organization is in the hands of Alfred Carmichael, who announces the personel of the campaign committee as follows: general chairman, F. E. Winslow, president, Friendly Help Association; Mrs. R. R. Taylor, president, Oak Bay Friendly Help; Mrs. Thomas Todd, president, Saanich Welfare Association; Lady Barnard, president, Esquimalt Friendly Help; J. A. Sagward, Fred Landsberg; Mrs. F. F. Osborn, convener, Saanich ladies' committee; Mrs. G. Sisman, convener, Esquimalt ladies' committee, and J. Vaughan Roberts, honorary treasurer, Charles Hensley.

REMOVE COMPETITION

This is the first attempt in Victoria and district to replace the competitive plan of financing welfare and friendly help work, with a co-operative effort. Its success may lead to an extension of the principle to embrace other social agencies, and to eliminate the necessity for a number of separate drives for money to maintain necessary community activities.

Forty teams will canvas the business and residential sections of Victoria and surrounding municipalities.

A pre-campaign office has been opened up in Room 7, first floor, Exchange Building, 1216 Broad Street (opposite Colonist). Those who desire to help in the campaign will please call at the office, or phone Garden 2223.

The associations uniting in this appeal include the Friendly Help Welfare Association, the Oak Bay Friendly Help, the Saanich Welfare Association, and the Esquimalt Friendly Help.

How Common "Acid Stomach" Makes Itself Known to You

The Signs of Acid Stomach

Nervousness, Auto-intoxication, Feeling of Weakness, Neuralgia, Nausea, Sleeplessness, Indigestion, Frequent Headaches, Mouth Acidity, Loss of Appetite, Sour Stomach

What to Do For It

TAKE—2 teaspoonfuls of Phillips' Milk of Magnesia in a glass of water every morning when you get up. Take another teaspoonful thirty minutes after eating. And another before you go to bed.

OR—Take the new Phillips' Milk of Magnesia Tablets—*one tablet* for each teaspoonful as directed above.

If *you* have Acid Stomach, you can easily trace it. The symptoms above, headaches, stomach pains after eating, "gas," "upsets" are the usual indications.

Now—to get rid of it, all you need do is follow these directions: TAKE: 2 teaspoonfuls of Phillips' Milk of Magnesia in a glass of water every morning when you get up. Take another teaspoonful thirty minutes after eating. And another before you go to bed. Or—you can take Phillips' Milk of Magnesia Tablets; substituting one tablet for each teaspoonful of the liquid and get the same result.

Try It—You Will Be Amazed!

Try this and, chances are, it will make a great difference in your life. For this small dosage of Phillips' Milk of Magnesia acts to neutralize stomach acids causing distress.

After-meal pains and discomfort go. You feel freedom from dull headaches. That "afternoon fag"—you think is depletion or "nerves" disappears. You feel like another person. People are doing this—doctors advocating it, everywhere.

But when you buy, be sure to get the REAL article—Genuine PHILLIPS' Milk of Magnesia—the kind doctors endorse. Always ask for it by the name PHILLIPS'.

ALSO IN TABLET FORM

Each tiny tablet is the equivalent of a teaspoonful of Genuine Phillips' Milk of Magnesia.

Phillips' MILK OF MAGNESIA

MADE IN CANADA

Former Leader of Liberals Passes

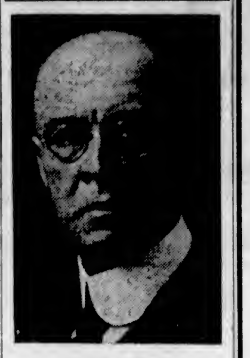

GEORGE WEBSTER

Liberal member in the Alberta Legislature for Calgary and former provincial Liberal leader, who died at his home in Calgary. He was sixty-five years of age. Born in Leicester, England, on September 25, 1868, Mr. Webster came to Canada with his parents in 1873 to eventually rise rapidly in Canadian political life, despite a recurring illness. He was four times mayor of Calgary, 1923-24-25-26.

Radio Programmes

Summary of Schedule of Victoria and Other Pacific Coast Stations

TODAY

9.30 a.m.—S. L. Rothafel, more familiarly known as Roxy, will celebrate with pomp, circumstance and fine music, the eleventh anniversary of his first historic broadcast.—KOMO.

11:30 a.m.—The Canadian Grenadier Guards in band concert under direction of J. J. Gagnier.—CRCV.

12 noon.—The New York Philharmonic Orchestra in two-hour broadcast under the baton of Bruno Walter, distinguished German conductor. Soloist will also be heard.—CRCV, KOL, KVI.

1:30 p.m.—The "Scherzo" and "Finale" from Franz Liszt's "E Flat Concerto," often referred to as the "Triangle Concerto" will be featured on the Hoover Sentinel programme under Josef Koestner. A symphony orchestra and a chorus of sixty voices, Edward Davies, baritone soloist, will be heard on this broadcast.—KOMO.

4 p.m.—"Stairways," a composition of Vincent Lopez, will be played from the original manuscript by the composer and his orchestra in their broadcast with Alice Joy, radio's dream girl, and Charles Lyons.—KOMO.

4:30 p.m.—With Joe Penner, duck salesman, in his accustomed insanities; Harriet Hilliard and Ozzie Nelson's Orchestra, the Bakers' broadcast promises to be a treat.—KOMO.

5 p.m.—After an absence of several weeks, Eddie Cantor returns to the air. Jimmy Wallington will take part in the programme, while Dave Rubinoff's Orchestra will accompany Eddie in his song selections.—KOMO.

5:30 p.m.—"The Conspiracy for Pauline," another delightful and surprising story from Leonard Merrick's collection, will be presented by the Columbia Dramatic Guild.—KOL.

6 p.m.—The French operetta, "La Hussarde," will be presented by cast of Canadian Radio Commission artists.—CRCV.

7 p.m.—Jack Benny, Mary (Mae West) Livingstone and Jack Parker, tenor, will all combine to make life miserable for Frank Black's Orchestra and Alois Havrilla when the lively half-hour programme is presented.—KOMO.

7:35 p.m.—The Regina Philharmonic Society Orchestra under Cyril Hampshire in first coast-to-coast Canadian Radio Commission broadcast.—CRCV.

8:15 p.m.—If "Broadway's White Haired Little Boy," Walter Winchell, has sufficiently recovered from a recent illness, he will appear before N.B.C. microphones presenting his "Radio Edition" of facts and fancies about the world's prominent figures. If, however, he has not sufficiently recovered, his secretary will take the programme.—KOMO.

8:30 p.m.—Telling the true story of a desert couple, a gold mine and a trunk that was not unpacked for twenty-five years, the Old Ranger will relate another of his "Death Valley Days" stories.—KOMO.

9:30 p.m.—Inspired by one of his own experiences, Harold P. Burdick will present "The Carriage Waits," in his ghost series.—KOMO.

MONDAY

10 a.m.—"Weavers of Dreams," is the title of a new series of programmes to be inaugurated thrice weekly from New York by Viola Blanney and Ken Quinney.—KOMO.

4:45 p.m.—Piano Pals, Edna Fischer and Sol Sieff, will present a medley of "sleepy" stories, including "Early to Bed" and "Close Your Eyes," in their programmes from the South.—KJR.

6:30 p.m.—Rt. Hon. R. B. Bennett, Prime Minister of Canada, speaking over extensive Canadian Radio Commission network.—CRCV.

7:30 p.m.—J. P. McEvoy, noted author and originator of "Dixie Dugan," appears as guest artist with Ted Flo-Rito's Orchestra, on the "Demi-Tasse Revue" broadcast.—KOMO.

7:45 p.m.—The Pickens Sisters, Jane, Patti and Helen, will offer their own trio arrangements of current popular hits, when they appear with Tim Ryan and Irene Noblette in fast moving period, from San Francisco.—KOMO.

8:15 p.m.—Liberal rally from the Royal Victoria Theatre—Premier T. D. Pattullo and the four Victoria Liberal candidates will speak.—CPCT.

Sunday's Programme

CPCT, Victoria (1450 keys)

11:00 a.m.—Christ Church Cathedral.
7:00 p.m.—Organ Recital.
7:15 p.m.—Miniature Concert.
7:30 p.m.—Christ Church Cathedral.

CJOR, Vancouver (600 keys.)

3:00 p.m.—Symphony Hour.
3:00 p.m.—Musical Programme.
3:15 p.m.—Foursquare Gospel.
4:15 p.m.—Musical Programme.
4:30 p.m.—Gus Dawson.
4:45 p.m.—Musical Programme.
5:00 p.m.—Crazy Crystal Balladier.
5:15 p.m.—British Israel Programme.
6:00 p.m.—Musical Programme.
7:15 p.m.—News Broadcast.
7:30 p.m.—Christ Church Cathedral.

CKWX, Vancouver (1010 keys.)

7:00 a.m.—Recordings.
11:00 a.m.—Metropolitan Tabernacle.
12:30 p.m.—Recordings.
12:45 p.m.—Book Man.
1:00 p.m.—Studio Programme.
5:00 p.m.—Twilight Reveries.
5:30 p.m.—Studio Programme.
6:00 p.m.—Familiar Melodies.
6:30 p.m.—Sparton Organ Recital.
7:00 p.m.—Studio Programme.
6:30 p.m.—Organ Programme.
6:00 p.m.—Home Hour of Music.
10:00 p.m.—Boulthea Safety Specialists.
11:00 p.m.—Studio Programme.

CRCV, Vancouver (1100 keys.)

11:00 a.m.—Lyric Trio.
11:15 a.m.—Address—Mayor Thompson, of Halifax.
11:30 a.m.—Canadian Grenadier Guards Band.
12:00 noon—New York Philharmonic Orch.
3:00 p.m.—Vesper Hour.
3:00 p.m.—Address — Major D. L. McKeand, officer in charge Eastern Arctic Expedition, 1933.
5:00 p.m.—Twilight Reveries.
5:30 p.m.—Ritz Carlton Trio.
5:55 p.m.—Canadian Press News.
6:00 p.m.—Operetta, "La Hussardi."
7:00 p.m.—Chateau Laurier Musicale.
7:30 p.m.—Canadian Press News.
7:35 p.m.—Regina Philharmonic Society.
8:00 p.m.—Twilight Echoes.
8:30 p.m.—Electrical Transcriptions.
8:40 p.m.—News Flashes.
9:00 p.m.—Home Hour of Music.

CKMO, Vancouver (1410 keys.)

6:30 a.m.—Sunrise Programme.
6:00 a.m.—Spencer's Programme.
6:00 p.m.—British Empire Programme.
6:00 p.m.—Prince of Rhythm.

CANADIAN RADIO COMMISSION

11:00 a.m.—Lyric Trio (Montreal).
11:15 a.m.—Addresses by Canadian Mayors: Mayor Thompson (Halifax).
11:30 a.m.—Canadian Grenadier Guards Band.
12:00 noon—New York Philharmonic Orchestra (C.B.).
2:00 p.m.—Vesper Hour from Winnipeg.
3:00 p.m.—Address by Major D. L. McKeand, O.C. Eastern Arctic Expedition, 1933.
5:25 p.m.—C. P. News (Mid-West netw.).
5:30 p.m.—Ritz Carlton Concert Trio.
5:55 p.m.—Can. Press News (B.C. netw.).
6:00 p.m.—Operetta, "La Hussarde," from Montreal.
7:00 p.m.—Chateau Laurier Musicale.
7:30 p.m.—Canadian Press News.
7:35 p.m.—Regina Philharmonic Society.
8:00 p.m.—Twilight Echoes from the Fireside (Regina).

N.B.C.-KGO NETWORK

KHQ, KGW, KPI, KGO, KOMO, KJR

6:00 a.m.—Hall and Gruen, pianists.
6:15 a.m.—Major Bowes' Capitol Family.
6:15 a.m.—Seeing Other Americas.
6:30 a.m.—Radio City Concert.
10:30 a.m.—National Youth Conference.
11:00 a.m.—The Commodores.
12:00 noon—Lady Esther Serenade.
12:30 p.m.—Garber's Orchestra.
1:00 p.m.—True Railroad Adventures.
1:15 p.m.—Wildroot Institute.
1:30 p.m.—Sentinels Concert.
2:00 p.m.—National Vespers.
2:30 p.m.—Grand Hotel (dram. sketch).
3:00 p.m.—Catholic Hour.
3:45 p.m.—Engineering Thrills.
4:00 p.m.—Vincent Lopez' Orchestra and Alice Joy.
4:30 p.m.—Bakers Broadcast.
5:00 p.m.—Eddie Cantor, Rubinoff's Orch.
6:00 p.m.—Manhattan Merry-Go-Round.
6:30 p.m.—Amn. Album Familiar Music.
7:00 p.m.—Jack Benny, Mary Livingstone, Frank Black's Orchestra.
7:30 p.m.—Interview: Col. L. McH. Howe.
7:45 p.m.—Sunday at Seth Parker's.
8:15 p.m.—Walter Winchell.
8:30 p.m.—Death Valley Days (drama).
9:00 p.m.—Do You Believe in Ghosts?
9:15 p.m.—Reader's Guide.
9:30 p.m.—Carlos Molina's Tango Orch.
10:00 p.m.—News Flashes.
10:15 p.m.—Paul Carson (organist).
11:00 p.m.—Tom Gerun's Bal Tabarin Or.

C.B.S.-DON LEE NETWORKS

KVI, KFRC, KOIN, KSL, KOL

6:30 a.m.—Madison Ensemble.
6:45 p.m.—Catholic Univ. Programme.
10:00 a.m.—C.B.S. Church of the Air.
11:00 a.m.—Broadway Melbdies.
11:30 a.m.—Georgians Male Quartette.
12:00 noon—Symphonic Hour.
3:00 p.m.—Salon Moderna.
3:30 p.m.—Dick Aurandt (organ).
3:45 p.m.—Helen Magin (piano).
3:00 p.m.—Rabbi Magnin.
3:15 p.m.—Professor Lindsley.
3:30 p.m.—Smiling Ed McConnell.
3:45 p.m.—H. V. Kaltenborn.
4:00 p.m.—Ace Bisode's Orchestra.
4:45 p.m.—Between the Bookends.
6:00 p.m.—An Evening in Paris.
5:30 p.m.—Freddie Rich Entertains.
6:00 p.m.—Seven Star Review.
7:00 p.m.—Angelo Patri, Your Child.
7:30 p.m.—Merrymakers.
8:30 p.m.—(76) 7 Star Revue
8:45 p.m.—Joe Haymes' Orchestra.
9:00 p.m.—Leon Belasco's Orchestra.
9:00 p.m.—The Modern Beer Garden.
9:30 p.m.—Barney Rapp and Orchestra.
10:00 p.m.—Gus Arnheim's Orchestra.
10:30 p.m.—Ted Flo Rito's Orchestra.

Monday's Programme

CPCT, Victoria, B.C. (1,450 keys)

6:00 a.m.—Top o' the Morning.
8:15 a.m.—Timely Topics, Dr. Davies.
8:30 a.m.—Birthday Party.
9:00 a.m.—"By Request."
12:00 noon—Concert Melodies.
12:15 p.m.—"What Bird Builds Flower Boxes?"
13:30 p.m.—Prof. Clare.
5:00 p.m.—Melody Train—A Request Programme.
6:00 p.m.—Rhythm Favorites.
6:30 p.m.—Herbert Anscomb.
6:45 p.m.—Musical Interlude.
7:00 p.m.—F. J. Sinnott.
7:15 p.m.—"All-Star Parade."
8:00 p.m.—Colonist News Flashes.
6:15 p.m.—Liberal Rally—Royal Victoria Theatre.
12:00 m.n.—Midnight DX Club.

CJOR, Vancouver, B.C. (600 keys)

3:00 p.m.—Padded Cell Review.
3:45 p.m.—Musical Programme.
4:00 p.m.—Talk, Lightine.
4:05 p.m.—Musical Programme.
6:00 p.m.—Crazy Crystal Balladier.
6:15 p.m.—Musical Programme.
6:30 p.m.—Programme.
6:45 p.m.—News Broadcast.
7:00 p.m.—Cream of Nujol.
7:05 p.m.—Investment Counsel.
7:30 p.m.—Post So-Port Melodies.

CKWX, Vancouver, B.C. (1,010 keys)

4:30 p.m.—Tea Hour.
5:00 p.m.—Recordings.
5:30 p.m.—Announcements and Music.
6:00 p.m.—Studio Programme.
6:30 p.m.—Market Service.
6:35 p.m.—Studio Programme.
6:45 p.m.—Happy Family.
7:00 p.m.—Financial Review.
7:15 p.m.—Curiosity Shop.

CRCV, Vancouver, B.C. (1,100 keys)

5:00 p.m.—Musical Comedy Selections.
5:30 p.m.—Variety Programme.
5:55 p.m.—Canadian Press News.
6:00 p.m.—Hour of Gaiety and Romance.
6:30 p.m.—Roundup Rangers.
7:00 p.m.—Pianologue—Bert Arstad.
7:15 p.m.—U.B.C. Talk
7:30 p.m.—Canadian Press News.
7:35 p.m.—Moonlight on the River.
8:00 p.m.—Musical Cavalcade.
8:30 p.m.—News.
8:45 p.m.—Agricultural Lecture.
9:00 p.m.—Heart Songs—Colin Ashdown.
9:15 p.m.—Rudolph's Delicatessen Band.
9:30 p.m.—Madam X, Sun Santa Claus Fund.
10:00 p.m.—Theatre of the Air.
10:30 p.m.—Venetians.

CKMO, Vancouver, B.C. (1,410 keys)

4:30 p.m.—Dance Recordings.
5:00 p.m.—Troubadours.
5:30 p.m.—Merry Mariners.
6:00 p.m.—British Empire Programme.
7:30 p.m.—Dr. Lyle Telford.
8:00 p.m.—June Day and B. B.
8:15 p.m.—Viennese Trio.
8:30 p.m.—B.C. Teachers' Federation.

CRC NETWORK

5:55 p.m.—Canadian Press News (B.C. Network).
6:00 p.m.—Hour of Gaiety and Romance.
6:30 p.m.—Roundup Rangers.
7:30 p.m.—Canadian Press News.
7:35 p.m.—Moonlight on the River, Jack Dale, tenor, Misses Hawkin and Pease, piano duo.
8:00 p.m.—Heart Songs by Colin Ashdown.
6:15 p.m.—German Band, Moose Jaw.

NBC-KGO NETWORK

KHQ-KGW-KPI-KGO-KOMO-KJR

6:15 a.m.—Home Economics Talk.
6:30 a.m.—Arion Trio.
10:00 a.m.—Organ Concert.
10:30 a.m.—Woman's Magazine of the Air.
11:30 a.m.—Widow and Angel.
11:45 a.m.—Syncopators, orchestra.
12:00 noon—Sax Appeal.
12:15 p.m.—Western Farm and Home Hour.
1:00 p.m.—Betty and Bob, dramatic sketch.
1:15 p.m.—Reed Kennedy, baritone.
1:30 p.m.—Mary and Her Friendly Garden
2:00 p.m.—Al Pearce and His Gang.
3:00 p.m.—Xavier Cugat's Waldorf-Astoria Orchestra.
3:30 p.m.—Irene Beasley.
3:45 p.m.—Horseesense Philosophy.
4:00 p.m.—Dance Masters.
4:15 p.m.—Bavarian Ensemble.
4:30 p.m.—Arion Trio.
4:45 p.m.—Piano Pals.
5:00 p.m.—Mindways: Stories of Human Behavior.
5:15 p.m.—Two Men and a Maid.
5:30 p.m.—Billy Bachelor.
5:45 p.m.—Little Orphan Annie.
6:00 p.m.—Eileen Piggott, soprano.
6:15 p.m.—Chester Rowell.
6:30 p.m.—Just Around the Corner.
7:00 p.m.—Carnation Contented Programme.
7:30 p.m.—Demi-Tasse Revue.
8:00 p.m.—Amos 'n' Andy.
8:15 p.m.—Poet Prince.
8:30 p.m.—Stars of the West.
9:00 p.m.—Sealed Power Side Show.
6:30 p.m.—Benny Meroff's Terrace Gardens Orchestra.
9:45 p.m.—Tim and Irene.
10:00 p.m.—News Flashes.
10:15 p.m.—Anson Weeks' Mark Hopkins' Orchestra.
11:00 p.m.—Organ Concert (KGO).
11:00 p.m.—Ambassador Orchestra.
11:30 p.m.—Arion Trio.

CBS-DON LEE NETWORK

KVI-KFRC-KOIN-KSL-KOL

6:00 a.m.—Voice of Experience.
6:30 a.m.—Concert Miniatures.
10:00 a.m.—George Hall's Orchestra.
10:30 a.m.—Mischa Raziusky's Ensemble.
11:00 a.m.—Just Plain Bill.
11:15 a.m.—Romance of Helen Trent.
11:30 a.m.—American School of the Air.
13:00 noon—Oahu Serenaders.
13:15 p.m.—Voice of Experience.
13:30 p.m.—Madison Ensemble.
1:00 p.m.—Nimo Bonaldi and Orchestra.
1:30 p.m.—Columbia Artists' Recital.
2:00 p.m.—Happy-Go-Lucky Hour.
3:00 p.m.—Feminine Fancies.
3:30 p.m.—Sweet Music.
3:45 p.m.—Enoch Light's Orchestra
4:00 p.m.—Hodge Podge Lodge.
4:30 p.m.—Kasper Sisters.
4:45 p.m.—Between the Bookends.
5:15 p.m.—Armchair Philosopher.
5:30 p.m.—Bing Crosby, L. Hayton's Orchestra.
6:00 p.m.—H-Bar-O Rangers.
6:00 p.m.—Manhattan Serenaders.
6:15 p.m.—Alexander Woollcott.
6:30 p.m.—Big Show, Gertrude Niesen, Lulu McConnell, Jones' Orchestra.
7:45 p.m.—Myrt and Marge, from Chicago
7:30 p.m.—NRA Speaker.
8:00 p.m.—Shell Show.
8:00 p.m.—Leon Belasco's Orchestra.
8:30 p.m.—Barney Rapp's Orchestra.
10:00 p.m.—Dick Aurandt, organist.
11:00 p.m.—Earl Dancer's Harlem Band.

DAVID SPENCER LIMITED

Meats, Provisions Delicatessen

Monday Values—Cash and Carry

For Health and Pocket Eat Spencer Meats

Stew Beef ..... 2 Lbs. 12c
Oxford Sausage
Minced Steak ....
Boiling Beef, lb. .....5¢
Soup Bones, Each .. 5¢
Pork Liver, lb. .....5¢
Kidney Suet, lb. .....10¢
Blade Roasts, lb. .....6¢
Steaks, T-Bone and Sirloin, lb. .....15¢
Round, lb. 10¢
Rib Mutton Chops, lb. ....10¢
Shoulder Steak, lb. ....7¢
Pork Steaks, lb. .....12¢
Pork Chops, lb. .....17¢

Bacon, 1-lb. lots
Sliced Standard, lb. 18c
Silverleaf Lard, limit 4 lbs., 2 lbs 17c

Spencer's Dependable Bulk Butter

Not Packaged — It's Fresher — It's Better

Fresh Creamery Butter, lb. .....26¢ 3 lbs. for .....76¢
Pride Brand Butter, lb. ..... 27¢ 3 lbs. for .....79¢
Sliced Corned Beef, Ham, Bologna, lb. lots .....15¢
Libby's Kraut, 2 lbs. ..15¢ Pride Mincemeat, lb. ..12¢

Service Meats Delivered

Steaks, T-Bone and Sirloin, lb. ..18¢ Round, lb. ..13¢
Thick Kidney Suet, lb. .....12¢ Beef Liver, lb. .....12¢
Centre Plate Beef, lb. ..... 7¢ Centre Shanks, lb. .....7¢

DAVID SPENCER LIMITED

A New Shipment of Misses' and Women's

Sport Pullovers

Heavy Wool Pullovers with zipper front and deep band at waist, smart polo collar and long sleeves. Shades are brown, red, green and maroon, trimmed with contrasting stripes. Sizes 36 to 40. Each..... $3.95

—Sweaters, 1st Floor

Misses' and Women's Coat Sweaters

Cardigans with long sleeves and two pockets, pure wool and in shades of Dundee, vintage, chona brown, sand, polo blue, navy and black. Sizes 36 to 44. Each..... $2.95

—Sweaters, 1st Floor

SLEEK

For Evening Wear $5.95

This lovely Corselette is so delightfully soft and supple that one could dance all night long. Made of two-way-stretch elastic in slip-on style with uplift lace top and four narrow hose supporters. A step-in corselette with an extremely low-cut back—and a wonderful price..... $5.95

—Corsets, 1st Floor

A Special Sale of 140 New

SAMPLE DRESSES

Sunday Night, Afternoon, Street and Dance Dresses

Only One of Each Style

Grouped to Sell at Four Prices Monday

$4.75, $6.75, $7.75 and $11.75

—Mantle Dept., 1st Floor

Millinery

For Women Who Are Sure of Themselves

Sleek Hatters' Plush Hats, brushed till they shine like a river at night . . . Velvet Hats with a flattering richness . . . a new triangle crown treatment . . . or a worldly spray of jet black osprey or feathers. In black only. Sizes 22 to 23½. From $8.95 to $15.00

The New

Scarf and Beret Sets

With a smart tweed topcoat—or a suede jacket—nothing could be more "swagger" than a forward-tilted Beret and matching Scarf!

In Velveteen

The Beret has a "pinned-down" front, and the lined Scarf boasts full, rippled ends. Shades are vintage, Dundee and forest green, blue and coral. Priced at, a set..... $2.50

In Suedine

The Beret flaunts a centre pleat and ornamental pin holding it down in front. The lined Scarf is smartly tailored. Priced at, a set $1.98

—Scarves, Main Floor

Fine, Hand-Embroidered

Babywear

A Special Purchase On Sale Monday at..... 49c

Infants' Gertrudes, all hand-embroidered Madeira work. Special at, each ..... 49¢

Crib Pillow Slips with fine Madeira embroidery, all hand worked. Each ..... 49¢

Infants' Wool Matinee Coats, in white trimmed with pink or blue. Special, each ..... 49¢

Infants' All-Wool Pullover Sweaters in sizes 1 and 2 only. Special, each ..... 49¢

—Babywear, 1st Floor

LABOR-UNIONIST IN VANCOUVER CENTRE DROPS FROM CONTEST

VANCOUVER, Nov. 18 (CP). — W. S. McKenzie, Labor-Unionist candidate in Vancouver Centre, has announced his withdrawal from the deferred election in that constituency.

Explaining that he would later have a full statement, Mr. McKenzie intimated that his withdrawal is for the purpose of clearing the air for the electors.

"I am withdrawing," he said, "in order to assist the electors to the utmost of my humble ability to decide what appears to be a major issue, that is, the adoption of C.C.F. principles or continuance of the old party system."

Our Old English Mint Humbugs and Molasses Mint Chews are not only the finest mint candy you can eat, but they are good for sore throats, colds, etc. Be sure to say Rochon's when you ask for either of these candies. Made in Victoria.

Victoria High School Campus Comments

The annual hobby show sponsored by the Y.M.C.A. is to be staged on December 28 and 29 at the Y.M.C.A. This year the hobby show will be open to all girls as well.

The Rotary Club has generously offered to provide cedar wood to all those who intend to build boat models.

It is to be hoped that this school well be well represented in this event.

Miss E. Cameron held a meeting on Wednesday for all students interested in the Christmas play from Grade X to XI. The Christmas play is produced every year by students of the school. Plans for the coming season were discussed.

With the defeat again of the High School Rugby team by University's fifteen on Tuesday, the Rugby enthusiasts are now out to field a team that will be able to take the University boys into camp.

If weather permits on Wednesday, the High School will use their carefully-picked Rugby team to play the Victoria College in their first encounter.

Hundreds of students turned out in support of the annual school swimming gala held in the Crystal Garden on Friday night to cheer their school mates to victory.

"Resolved, that the success of the League of Nations outweighs its failures," was the debate held at the last meeting of the Beta Delta Society on Thursday in the library. The affirmative was upheld by F. Leighton and A. Soberalski, while the negative was taken by G. Gregory and J. Phillipson, these debaters all from Division 2. Mr. Harry Gilliland, acting as judge, gave his decision to the affirmative.

The Portia Society had three interesting talks on Wednesday at its regular meeting. M. George spoke on "Printing," E. McCall on "Legends of the Willow," and A. Crocket on the "West Indies." Miss H. Sargent kindly acted as judge for the girls.

Victoria High School first hockey team played against Oak Bay High School on Thursday. The game was closely contested throughout, with Oak Bay scoring the first goal. The game was finished in a draw, with both teams having scored five goals each. P. Copeland refereed.

The eliminations for the girls' Inter-divisional Basketball League are nearing a close, with some fine exhibitions of the game by the girls of the school. The following are last week's results: Division 27 defeated division 32 by 5 to 2; division 24 defeated division 30 by 8 to 4; division 13 defeated division 16 by 12 to 8; division 25 defeated division 15 by 10 to 2; divisions 19, 21 and 23 defeated division 36 by 11 to 0.

The girls' second grass hockey team will play against Mount View High School on Monday. The following will play for the second team: L. Harris, A. Cahan, V. Brown, I. Evans, J. Peets, V. Kilsby, A. Slack, A. Mickelson, C. Cameron, V. Hall and H. Unsworth. Spares, E. Draper and F. McDonald.

The schedule for the girls' grass hockey games has been released, with the following encounters to take place: November 20, Second vs. Mount View; November 25, First vs. Strathcona, at High School grounds; November 30, Second vs. Normal; December 1, Third vs. Central; December 2, First, vs. Strathcona, at High School grounds; December 5, First vs. St. Margaret's School; December 9, First vs. St. Margaret's School, at High School grounds.

"Hello, Jones. Got a new car?"

"Yes. I went into a garage to use the phone and I didn't like coming away without buying something!"

SECOND NEWS SECTION

The Daily Colonist.

(ESTABLISHED 1858)

SECOND NEWS SECTION

NO. 293—SEVENTY-FIFTH YEAR VICTORIA, BRITISH COLUMBIA, SUNDAY, NOVEMBER 19, 1933

J.B.A.A. AND NAVY WIN SENIOR RUGBY GAMES

Arsenal Moves Up To Within Single Point of Leaders

Gunners Trounce Stoke City 3-0 as Leeds United Hold Tottenham Hotspurs to Draw—Motherwell Widens Lead in Scottish League

LONDON, Nov. 18 (CP).—The Arsenal, English Soccer League champions, got within a single point of the First Division leadership today when they defeated Stoke City at Highbury, 3-0, while the leading Tottenham Hotspurs were being held to a scoreless draw at Leeds United.

Besides cutting the Spurs' margin to a half game Arsenal gained undisputed possession of second place. Huddersfield Town, hitherto deadlocked with the Gunners, gained only a point when they were held to a 2-2 tie at Manchester City, slipping into third place, a point back of Arsenal. Manchester City held fourth place.

Grimsby Town and Port Vale continued deadlocked for leadership of the Second Division. Grimsby defeated Bury, 3-1, and the Vale, at home, pulled out a 1-0 victory over Brentford.

In the Southern Section of the Third Division Norwich City continued on top, beating Charlton Athletic, 3-0, and Crystal Palace pulled out of the big huddle for second place by trimming Aldershot, 4-0. Chesterfield trounced York City, 3-1, to keep in front in the Northern Section.

SCOTTISH LEAGUE

GLASGOW, Scotland, Nov. 18 (CP).—Motherwell, undefeated in Scottish Soccer League battles this season, lengthened their First Division lead today when they chalked up their sixteenth victory at the expense of Airdrieonians, 3-1. Glasgow Rangers, champions, holding down second place, were beaten, 3-1, at St. Johnstone.

The results left Motherwell with a six-point advantage over Rangers, with Aberdeen, who got a 2-2 tie at Clyde, another four points back in third place.

Arbroath were beaten, 2-0, at Dumbarton and dropped out of the triple tie for leadership of the Second Division, leaving Dunfermline and Stenhousemuir, who won their engagements, to contest the top rung.

Results follow:

ENGLISH LEAGUE

First Division

Arsenal, 3; Stoke City, 0.
Birmingham, 1; Sunderland, 1.
Blackburn Rovers, 2; Aston Villa, 1.
Derby County, 3; Liverpool, 1.
Everton, 1; Wolverhampton, 2.
Leeds United, 0; Tottenham, 0.
Manchester City, 2; Huddersfield Town, 2.
Middlesbrough, 10; Sheffield United, 3.
Newcastle United, 1; Leicester City, 1.
Sheffield Wednesday, 1; Portsmouth, 2.
West Bromwich, 3; Chelsea, 1.

Second Division

Blackpool, 3; Manchester United, 1.
Bradford City, 5; Bolton Wanderers, 1.
Bury, 1; Grimsby Town, 3.
Fulham, 3; West Ham United, 1.
Hull City, 2; Notts Forest, 2.
Lincoln City, 2; Bradford, 1.
Millwall, 1; Preston North End, 1.
Notts County, 3; Burnley, 1.
Port Vale, 1; Brentford, 0.
Southampton, 0; Plymouth Argyle, 1.
Swansea Town, 2; Oldham Athletic, 2.

Third Division—Northern Section

Barrow, 3; Barnsley, 4.
Carlisle United, 3; Mansfield Town, 2.
Chester, 7; Rochdale, 1.
Crewe Alexandra, 2; Southport, 2.
Doncaster Rovers, 2; Tranmere Rovers, 0.
Halifax Town, 1; Wrexham, 3.
New Brighton, 3; Darlington, 2.
Rotherham United, 3; Gateshead, 2.
Stockport County, 5; Hartlepools United, 2.
Walsall, 5; Accrington Stanley, 0.
York City, 1; Chesterfield, 2.

Third Division—Southern Section

Aldershot, 0; Crystal Palace, 4.
Brighton, 5; Gillingham, 2.
Bristol City, 3; Bournemouth, 1.
Clapton Orient, 4; Cardiff City, 2.
Luton Town, 2; Bristol Rovers, 2.
Newport County, 0; Watford, 3.
Northampton Town, 2; Southend United, 0.
Norwich City, 3; Charlton Athletic, 0.
Queen's Park Rangers, 0; Reading, 0.
Swindon Town, 1; Exeter City, 1.
Torquay United, 1; Coventry City, 3.

SCOTTISH LEAGUE

First Division

Ayr United, 3; Celtic, 1.
Clyde, 2; Aberdeen, 2.
Cowdenbeath, 3; Third Lanark, 1.
Falkirk, 2; Hamilton Academicals, 0.
Hearts, 1; Queen of South, 3.
Motherwell, 3; Airdrieonians, 1.
Partick Thistle, 3; Hibernians, 2.
Queen's Park, 3; Kilmarnock, 4.
St. Johnstone, 3; Rangers, 1.
St. Mirren, 0; Dundee, 3.

Second Division

Brechin City, 4; King's Park, 0.
Dumbarton, 2; Arbroath, 0.
Dundee United, 9; Edinburgh City, 3.
Dunfermline, 2; Leith Athletic, 1.
Forfar Athletic, 4; East Stirling, 1.
Morton, 3; Alloa, 3.
Raith Rovers, 2; Albion Rovers, 0.
St. Bernard's, 2; East Fife, 2.
Stenhousemuir, 4; Montrose, 3.

IRISH LEAGUE

Coleraine, 2; Ards, 1.
Distillery, 1; Linfield, 2.
Portadown, 2; Larne, 0.
Cliftonville, 1; Newry, 3.
Ballymena, 3; Glenavon, 3.
Derry, 2; Glentoran, 1.
Bangor, 2; Celtic, 2.

RUGBY LEAGUE

Bradford Northern, 11; Leeds, 19.
Bramley, 2; Broughton, 13.
Dewsbury, 15; Hull Kingston, 5.
Featherstone, 8; Leigh, 5.
Huddersfield, 5; Australians, 13.
Hull, 16; Batley, 5.
Hunslet, 12; Castleford, 4.
Keighley, 2; York, 4.
Oldham-Salford, unplayed.
Rochdale Hornets, 0; Halifax, 5.
St. Helen's Recs-London Highfield, unplayed.
Swinton-St. Helen's, unplayed.
Widnes, 16; Wakefield Trinity, 5.
Wigan, 22; Barrow, 8.

RUGBY UNION

Edgware, 3; Plymouth Albion, 0.
Guy's Hospital, 26; Rosslyn Park, 17.
Harlequins, 0; Oxford University, 13.
London Welsh, 8; Newport, 7.
Old Merchant Taylors, 14; Old Blues, 8.
Richmond, 0; London Scottish, 9.
Aberavon, 5; Lanelly, 9.
Cambridge University, 18; Blackheath, 24.
Coventry, 11; Northampton, 3.
Cardiff, 6; Neath, 3.
Devonport Services, 25; Bristol, 6.
Gloucester, 23; Bath, 8.
Halifax, 8; Manchester, 10.
Moseley, 3; St. Bart's Hospital, 0.
Nuneaton, 17; Rugby, 5.
Nottingham, 16; Old Edwardians, 0.
Pontypool, 0; Crosskeys, 0.
Swansea, 8; Leicester, 6.
Portsmouth Services, 5; Wasps, 11.
Wakefield, 6; Headingley, 17.
Heriotonians, 0; Glasgow Academy, 5.
Watsonians, 6; Edinburgh University, 8.

COUNTY CHAMPIONSHIP

Cumberland, 12; Cheshire, 14; at Workington.
Lancashire, 14; Yorkshire, 3; at Manchester.
Northumberland, 5; Durham, 13; at Goforth.

LOCAL BOYS GAIN DRAW IN BOUTS

Tim Keist and Danny Pastroe, local fighters, earned draws in their bouts at Bremerton, Friday night. Keist drew with Leo Dardeen, of Bremerton, in six rounds, while Pastroe held Lowell Curtis, of Seattle, even over the same distance.

Toronto Varsity And Argos Take Grid Encounters

TORONTO, Nov. 18.—Toronto Varsity defeated Queen's 10-3 here today in their inter-collegiate Rugby fixture, while Toronto Argonauts nosed out Montreal 5-4 in the first game of their two-game inter-provincial final.

CROCKER IS AGAIN HEAD OF AMATEURS

London Man Is Re-elected President—Gordie Woolridge On Board

WINNIPEG, Nov. 18 (CP).—J. H. Crocker, London, was re-elected president of the Amateur Athletic Union of Canada, at the concluding session of its three-day annual meeting here Saturday.

John Leslie, Edmonton, was re-elected secretary, and C. C. Robinson, Winnipeg, was re-elected treasurer.

Branch representatives elected were: British Columbia, Gordon Wooldridge, Victoria; Alberta, B. W. Bellamy, Wetaskiwin; Saskatchewan, J. H. Hamilton, Regina; Manitoba, R. J. Orr, Winnipeg; Thunder Bay, E. Kempton, Fort William; Southwestern Ontario, Prof. N. C. Hart, London; Central Ontario, John W. Turner, Toronto; Eastern Ontario, R. George Pushman, Ottawa; Quebec, Leo Burns, Montreal; and Maritimes, C. C. Gillespie, Moncton, N.B.

The five members at large named by the president to the executive were: Dr. J. A. Gillespie, Vancouver; W. A. Fry, Dunnville, Ont.; John G. Near, Toronto; P. J. Mulqueen, Toronto, and Dr. A. S. Lamb, Montreal.

James Island and Royal Oak Score Soccer Verdicts

Royal Oak and James Island advanced to the next round of the Lower Island Cup series in the Junior Football League yesterday afternoon, by blanking Jokers and Esquimalt, respectively. The Oaks turned back the strong Jokers eleven after a fine demonstration of the passing game, 2-0, while the Islanders trimmed the dockers, 3-0. In the only league match, North Saanich whitewashed Oaklands, 5-0.

Seattle Boy Trojan Star

DEAN Cromwell, veteran University of Southern California track coach, has picked out James Abbott (above) as a possible successor to the brilliant series of world sprint record makers who received their training at his hands. Cromwell, who coached Howard Drew, Charles Paddock, Charles Borah and Frank Wykoff, is confident Abbott will prove to be the 1934 track star. Abbott, now a sophomore, ran 100 yards in 9.7 seconds and 220 yards in 21 seconds flat during his freshman year. Abbott went to high school in Seattle.

Decisive Victories Feature City Hoop Games on "Y" Court

Beavers and Adverts Continue Unbeaten Trails in Search of Championships—Lake Hill Quintette Defeats Normal

Decisive victories featured last night's City Basketball League fixtures at the Y.M.C.A. gymnasium. Beavers continued undefeated in the intermediate "A" section by trouncing Lake Hill, 40-15, while Adverts stepped along another unbeaten path to trim the Maroons in the women's loop, 34-13, and Lake Hill took the senior "B" tussle from Normal School, 31-19, in what proved to be the closest game of the evening.

Breaking loose in the second half with a whirlwind attack, the Beavers completely outclassed Lake Hill in the opening game, after being held to a 13-12 score at the rest period. While the winners tossed in twenty-seven points in the final canto, the best Lake Hill could garner was three. Harold Shepherd was high scorer with thirteen points.

ADVERTS WIN

Adverts had little trouble in hanging up their fifth consecutive win at the expense of the Maroons, an inexperienced quintette who are always in there trying, under Bob Whyte's direction. Lucille Spark topped the scoring brigade with an even dozen.

After holding Lake Hill to a half-time deadlock of 9-9, Normal School failed to weather the strong second half pace of the visitors. Bruce Macmurchie was high man for the winners, scoring twelve points, ten of them in the second half.

Tommy Macedo refereed and the teams follow:

Beavers—Goldsmith (10), Preston (1), Levy (4), Shepherd (13), Fraser (2), Ritchie, Tubman (4), Bourne (3), McDonald (4) and Fleming (2).

Lake Hill—Morrison (1), Ewing, Holland (2), Bentley, Morgan (2), Campbell (4), Carpenter (1), Webb (2) and Mowat (2).

Adverts—B. Peden (3), M. Peden (6), D. Martin, A. Lalonde (4), L. Spark (12), B. Boyce (3), G. Taylor (2) and K. Freestone.

Maroons—B. Stewart, M. Holdridge, P. McLaughlin (7), B. Cosh (2), J. Cosh (2), E. McWilliams (2), Z. Richards, D. Johnson and E. Creed.

Normal—Foubister (11), Ramsay, Warnock, Clarke, Petch, Gourlay (4), Greenwell (4) and Harris.

Lake Hill—Styan (2), Walker (2), L. Styan (3), Bates (2), Atkinson (5), Campbell, Michell (5), Cunningham and Macmurchie (12).

ROYALS WHIP ST. SAVIOURS

VANCOUVER, Nov. 18 (CP).—Westminster Royals moved into second place in the Coast League standings by defeating St. Saviours, 3-0, in a hard-fought game here today.

In the first half, Moffat, who was playing out of position at outside left, missed two great chances and Bradbury shot over the bar when it looked impossible for him to miss scoring. Then Gray gave the Royals the lead, scoring on a lovely combination play. Three minutes before the interval the Westminster centre scored and made the count 2-0.

Shortly after resuming play, Watchorn took a pass from Turner and beat Alsbury with a terrific shot. Although both goalies were hard pressed through the rest of the game, neither side succeeded in scoring

Entry List for Badminton Meet To Close Today

ENTRIES close today for the annual Garrison Badminton Club tournament, which will commence tomorrow afternoon on the courts at the Armories. Due to the fact that the draw will not be made until today, no schedule for Monday's play will appear in the paper, but contestants will be notified by telephone. All subsequent draws will appear in the press.

BALL CHOSEN BEST ATHLETE IN DOMINION

Winnipeg Sprinter Awarded Memorial Trophy—Patrick Boys Nominated

WINNIPEG, Nov. 18 (CP). — A. Jimmy Ball, star sprinter of Winnipeg, today was awarded the Norton H. Crowe Memorial Trophy by the Amateur Athletic Union of Canada. The award was unanimous.

The union made the award on the last day of its annual meeting here. The trophy is awarded for the most outstanding athlete during the year in Canada, with his past record being taken into consideration. One time Canadian record holder and one of the stars of the 1928 Olympic Games at Amsterdam, Ball is thirty. He has starred in the sprints and middle distance runs at numerous track and field competitions. He was a member of the Canadian track and field team at the 1932 Olympics at Los Angeles. He also holds several Manitoba track and field records.

LOCAL BOYS NOMINATED

Others nominated for the honor were: David Komenen, Toronto marathoner; George Wala, Port Arthur, star in the shot put, javelin and discus throw; Jackie Cullura, Hamilton, boxer; Lynn and Murray Patrick, brother members of the Blue Ribbon basketball team of Victoria.

Ball's record for 1933 included second place in the 220 yards at the Canadian championship in Fort William and first in the 440 yards. He also anchored the Winnipeg relay team from Winnipeg over the one-mile route.

THISTLES TAKE FOOTBALL LEAD

Win From Victoria West, 2-1, in Coast Second Division—City Downs Esquimalt

LEAGUE STANDING

	W.	L.	D.	F	A	Pts.
Saanich Thistles	4	1	0	20	5	8
Victoria West	3	2	0	14	6	6
Victoria City	2	3	0	6	8	4
Esquimalt	0	5	0	5	26	0

Taking a 2-1 victory over Victoria West after a hard-fought match, Saanich Thistles went into top place in the race for the first half honors in the Second Division of the Pacific Coast Football League, yesterday afternoon, on the upper Beacon Hill Park pitch. Goals by Johnny Campbell and Johnny Noble gave the suburbanites their narrow win. Tuthill scored for the greenshirts.

Victoria City crept up within a game of the second-place Wests by defeating Esquimalt, cellar occupants, 4-1, at Victoria West Park. Art Carr registered two for the winners and Stewart accounted for the other pair. Board saved the dockers from a blanking with their only goal.

CHEMAINUS BASKETBALL

Chemainus basketball teams were hosts to Duncan Seniors, Duncan Midgets and Nanaimo Mosquitos, Wednesday. Chemainus Midgets went down to defeat at the hands of Duncan, 7-5, only after one overtime period had been played. The Skeeters did not fare so well, being beaten by Nanaimo Mosquitos, 22 to 17. Of the seventeen points scored by Chemainus, McGladry was responsible for twelve.

Chemainus Seniors, however, were successful against Duncan Seniors, winning 34-23. Harold Cathey refereed all games.

OARSMEN SCORE WIN OVER SCOTTISH IN FEATURE MATCH

Sailors Swamp Oak Bay Wanderers Under 24-0 Count—Two Tries in Second Half Give Bays Victory After Scottish Had Gained 5-0 Lead in Opening Session

Giving a dazzling display in the second half after being at the short end of a 5-0 count at the end of the opening session, the champion J.B.A.A. senior "A" Rugby team chalked up their second victory of the season by eking out a narrow 6-5 victory over Canadian Scottish at Royal Athletic Park under ideal weather and ground conditions. In the other game at Admirals Road, Navy swamped Oak Bay Wanderers under a 24-0 score.

The Bays' victory puts them in undisputed lead in the race for the Barnard Cup, emblematic of the city championship. It was a narrow victory for the oarsmen and came after they had been outclassed practically the whole of the first half. Scottish points came from a try and a convert about midway through the opening canto, while Bays' score came from two tries in the last half. The latter session was all for the Bays and except for about five minutes were inside or just outside of the Highlanders' twenty-five.

POOR PASSING

After play had centred around midfield for a few minutes, the Bays' three broke into action with two likely-looking runs, but poor passes to Addison and Hunnings stopped them short. Then the Scottish started to attack strongly and their forwards carried the ball to the Bay twenty-five where a free-kick was awarded the Scottish, but Colgate's attempt fell short. Twice Scottish forced the ball over, but they went for twenty-five kicks.

After a series of kicking duels in which Colgate had an edge, touch was found on the Bays' twenty-five line and from here a massed forward rush headed by Campbell and Tye resulted in the latter falling on the ball just over the line. Bryden converted with a fine kick.

Scottish came back strong and were soon in the Bay twenty-five again. Bryden tried a place kick from a penalty, but it was wide and a few minutes later tried a drop goal in play, but it failed to rise. Scottish were awarded five penalty kicks in a row, but good defensive work kept them at bay, although several times they were close to the Bays' line.

TWO QUICK SCORES

Bays opened the second half with a powerful attack and soon had the ball well in the Highlanders' territory. Turgoose was stopped on a three-quarter a yard or so from the line, and right after Bryden went off for a few minutes after being winded. Bays were awarded a free kick and George tried a place, but it was short. A fine return of a penalty kick by Lemm put the oarsmen within a couple of feet of the Scots' line, and from here, after the ball had been passed back to the three-quarters, Hunnings started a kick and follow up play, which resulted in George scoring. Lemm missed.

Bays continued to press and a few minutes later on a crossfield run, which was well-engineered, Usher crashed over for a try. George narrowly missed from a hard angle.

TWO KICKS MISSED

Scottish took a brief turn on the attack, but the Bays came back again, Colgate stopping Addison and Usher on two runs near his line. Lemm tried a place from a penalty and Latta a drop in play just before the end, but both failed.

The whole of the Bays' backs worked well in the second half, while Schultz and George were the pick of the forward. Colgate, Tye, Robson, Bryden, Campbell and Godwin worked well for Scottish.

Gray refereed and the teams were:

J.B.A.A.—Latta, Addison, Turgoose, Hunnings, Usher, Peard, Brown, Lemm, Robbins, Sprinkling, Schultz, McGregor, George, Petticrew and Stewart.

Canadian Scottish — Colgate, Woodley, Copeland, Bryden, Hocking, Tye, Robson, Briggs, Rockingham, Beckett, Gardiner, Marling, Campbell, May and Godwin.

NAVY SINKS WANDERERS

At the Admirals Road grounds Navy Seniors played circles around Oak Bay Wanderers to come out at the right end of a 24-0 score, after a ragged game played on slippery and treacherous ground. The bluejackets forced the pace from the first whistle, and less than five minutes after the start, Barker opened the scoring by going over from a five-yard scrum. About ten minutes later, the winners started another of their forward rushes and Hibbert picked up the ball in the loose to dive over near the corner flag and bring the score to 6-0.

Hibbert scored again a few minutes later after a perfect three-quarter run, but the try was unconverted. The Wanderers were fighting hard, but did not seem to be able to get started. Locke made a number of attempts to get the three-quarters away, but each time they were snowed under by the Navy defence.

COSTLY FUMBLING

Fumbling on the part of the Wanderers' backs finally sent Swetnam over for the fourth try, making the score 12-0. Just before the half-time whistle, Hibbert fumbled in the middle of a three run, recovered about twenty-five yards out in centre field, and put over a perfect drop to bring the score to 16-0 for the Navy.

At the opening of the second stanza, Wanderers fought desperately to break through and score, but they met a stone-wall defence and were stopped in their tracks at every attempt. For the better part of the half, however, they held the Navy away from their own line, but finally their backfield wilted and Briggs went over for another Navy try, which was converted by Hibbert, to bring the score to 21-0. Shortly afterwards, another Navy rush put Putnam over near the posts for the final counter.

THE STARS

Hibbert, Swetnam, Barker, Briggs, and Putnam all played well for the winners, while the kicking and tackling of the diminutive Torrible, Wanderers' fullback, undoubtedly saved his team from taking a much more severe defeat. Locke and Ellis also played a sterling game for the losing team.

The whistle was handled by Lieut.-Commander Roy and the teams follow:

Navy—Sweet, Hall, Putnam, Kinsman, McDonald, Archer, Hibbert, J. Jones, S. Jones, Barker, Hudson, Briggs, and Swetnam.

Wanderers—Torrible, Haynes, Symons, Locke, Ellis, Marshall, Gann, King, Lake, Mayhew, Dunsmuir, Moore, Goldby, Moffat, and Campbell.

PEDEN AND LEPAGE IN 4TH PLACE

Victoria Boy and Montreal Partner Lap Behind—Lew Rush Sixth

MINNEAPOLIS, Nov. 18. — Standings of teams in the six-day bicycle race here, at 11 p.m. tonight, showed Beckman and Winter leading on points over Seatta-Ottevaire. Van Kempen and Audy were tied in distance with Peden and Le Page, all-Canadian team, but ahead on points.

The 11 p.m. standings:

	Miles	Laps	Pts.
Beckman-Winter	728	8	239
Saetta-Ottevaire	728	8	106
Van Kempen-Audy	728	7	250
Peden-Le Page	728	7	231
Fielding-Wessel	728	7	142
Horan-Zach	728	7	96
Rush-Macdonald	728	5	139
Parrott-Elder	728	5	120
Boogmans-Van Slambrouck	728	5	88
Bartell-St. Laurent	728	4	76
Petri-Eisenberg	728	2	135
Gachon-Laporte	726	0	49

Women's Tourney Set at Uplands Course Tuesday

Eighteen women members will tee-off in the tombstone competition to be staged at the Uplands Golf Club, Tuesday afternoon, commencing at 1 o'clock. Pairings follow:

Mrs. Rust and Mrs. Gallon.
Mrs. Clubb and Mrs. Fletcher.
Mrs. Foote and Mrs. Watson.
Miss Mackenzie-Grieve and Mrs. Woodcroft.
Mrs. Garrett and Mrs. Pocock.
Mrs. Cameron and Mrs. Ellis.
Mrs. Nickson and Miss Fletcher.
Mrs. Shore and Mrs. Combe.
Mrs. Semple and A. N. Other.

Amateurs to Be Allowed to Play Pro Soccer Without Losing Cards

WINNIPEG, Nov. 18 (CP).—The Amateur Athletic Union of Canada today granted right of amateurs to play in professional soccer without losing their amateur standing.

There was no discussion on the resolution. It had been sought by Manitoba for several years because of peculiar conditions existing in soccer. Both sections of Eastern Canada and the Pacific Coast were vitally interested.

The decision, virtually adopting the English code for soccer, places the game under the same category as cricket, archery, golf, and some other divisions of sport.

BELIEVE IT OR NOT - - - - - - - *By Ripley*

EXPLANATION FOR YESTERDAY'S RIPLEY CARTOON

The "Foot" Marker—Mr. Ryan, a resident of Peru, Indiana, underwent an amputation of his foot in 1891. The removed limb was interred, and a marker was erected over the spot in commemoration.

Please address all queries to Cartoonist Ripley, c/o King Features, New York City, N.Y.

ESQUIMALT AND WESTS SCORE SOCCER VICTORIES

Greenshirts Defeat Thistles Team After Hard-Fought Match

"Scotty" Robinson's Goal in Second Half Gives Wests 3-2 Victory—Teams Deadlocked at Interval — Dockers Hard Pressed to Gain Points From Victoria City Eleven, 4-1

LEAGUE STANDING
(Second Half)

	W.	L.	D.	F.	A.	P.
Esquimalt	1	0	0	4	1	2
Victoria West	1	0	0	3	2	2
Saanich Thistles	0	1	0	2	3	0
Victoria City	0	1	0	1	4	0

Esquimalt, first half champions and winners of the league honors last season, and Victoria West started off on the right foot as the curtain went up on the second half schedule in the first division of the Pacific Coast Football League yesterday afternoon. The dockers took the measure of Victoria City at Heywood Avenue grounds, 4-1, while the greenshirts fought a stubborn battle in turning back the lads from the suburban district, 3-2, at Lower Beacon Hill Park before a large crowd.

Fighting hard every minute of the second half, Wests eked out a great win after a fast and comparatively clean exhibition. Although several fouls were called, the most of them were of the minor calibre. Wests' win was featured by some fine goal tending on the part of Alf Hood, especially in the last ten minutes, when he turned back the Thistles on numerous occasions, making some great saves.

Although three goals separated the City and Esquimalt at the finish, the score is in no way any indication of the play. The losers had the best of the opening session, but some poor goal work and miserable offensive displays cost them the game, or at least a draw.

WESTS TAKE LEAD

With the slope to their advantage, the greenshirts had the best of the first ten minutes with the Thistles. Near the start, Rowe was forced to leave his goal to break up a dangerous attack, taking the ball from Betteridge's feet and throwing it behind the goal for a corner. Youson's flag kick ran along the top of the bar and fell behind. Saanich broke away and Burns missed with a curving shot from well in. Continuing on the attack, Borde banged over a long cross from the right wing, which Hood just managed to tip over the framework. The corner was cleared and the Wests swept down the field to test Rowe again, but he handled the situation in great fashion.

YOUSON SCORES

Wests broke the ice after twenty minutes when Youson scored following a melee in front of the net. The goal came as a result of a foul, charged against Viggers. The latter fouled Cockin just outside the penalty area. Cockin sent the ball into the goalmouth and Rowe attempted to clear, but lost possession. From the scramble which followed, Youson picked up a loose ball and scored into an empty net.

Right after the kick-off, Burns took a pass from Joe Crowe and smashed a fierce drive, but Hood made a brilliant save and cleared in the nick of time. Thistles pressed hard from then on and finally got back into the fight with their first marker. Armitage swung over a beautiful cross from left wing and Borde just got his head to it and in it went, much to Hood's surprise. Wests nearly widened their lead minutes later when Barnes put in a lovely cross, but Rowe took care of Robinson's tricky header. Noel Morgan brought the teams on even terms just before the interval when he beat Hood with terrific drive to the corner of the net.

WINNING GOAL

With the teams showing the effect of a hard first half, play slowed up early in the final stanza, with the ball going from end to end. The break came about half way through the half when "Scotty" Robinson picked up Musgrave's blocked shot, following Youson's corner, and scored to the corner with Rowe well beaten.

Shortly after, Robinson went off with a sprained ankle and Patterson went on. The latter went to left wing and Youson to centre forward. Saanich sent Gibbons to left wing in an effort to equalize and Armitage fell back to the rear division. The Thistles tried hard during the final minutes, but the great work of Hood, coupled with a rugged defence and a steady intermediate rank headed by Roy Barnes, proved too much for them to break through.

D. Swan refereed and teams follow:

Saanich Thistles — Rowe, Joe Crowe, Gibbons, Stofer, Williams, Leggett, Viggers, Borde, Burns, Morgan, Armitage.

Victoria West — Hood, Okell, Thompson, Storey, Barnes, Cockin, Sheret, Musgrave, Robinson, Betteridge, Youson, Patterson.

DOCKERS WIN

Taking advantage of some weak goalkeeping in both halves, Esquimalt were hard pressed to gain a 4-1 victory from Victoria City. Play was evenly distributed throughout, with the City having the best of the opening half and Esquimalt showing up better in the last period. The City pressed from the start and hemmed the dockers' defence in their own area for most of the time, but the fine work of Louis De Costa was responsible for holding the losers from piling up a substantial lead.

Jock McBay finally broke a string of strong attacks by beating De Costa with a hard drive, but Barney Barnswell equalized shortly after on a shot Farquhar should have saved, while John Watt scored another easy one to put Esquimalt in a 2-1 lead at half time. In the second half, Esquimalt proved aggressive and before the finish Mike Wagland and "Scotty" Stewart added to Esquimalt's total. During the final minutes, the City tried hard to come within striking distance of the dockers, but in vain.

Robb refereed and teams follow:

Victoria City — Farquhar, Moody, Pepin, Smith, McGee, Robertson, Murray, Sage, Wyatt, McBay, Holness.

Esquimalt — De Costa, Joe Watt, March, Williams, Sweeney, Boyd, McLean, Stewart, John Watt, Wagland, Barnswell.

CARPET BOWLING

Results of matches in the Capital City and District Carpet Bowling League last week follow:

Section "A"

Willows Ramblers 26, Willows Park 14.

Lake Hill Lions 25, Willows Rangers 17.

The Originals 26, A.O.F. Beadles 24.

A.O.F. Woodwards 13, Lake Hill Cougars 24.

Willows Rangers 21, A.O.F. Beadles 15.

Lake Hill Cougars 25, Willows Park 14.

A.O.F. Woodwards 16, Willows Ramblers 9.

Lake Hill Lions 18, The Originals 13.

Section "B"

A.O.F. Robin Hood 18, A.O.F. Sherwood 12.

Lake Hill Beavers 17, Willows Oaks 21.

Esquimalt 17, Willows Dalhousie 17.

Gordon Head Tyndals 16, Willows Hearts 21.

Gordon Head Tyndals 10, A.O.F. Robin Hood 20.

Lake Hill Beavers 24, Esquimalt 11.

Section "C"

Willows Capitals 12, Willows Shamrocks 18.

A.O.F. Rovers 23, Lake Hill Wildcats 20.

A.O.F. Friars 22, Esquimalt Rovers 21.

Lake Hill Wildcats 23, Willows Shamrocks 11.

A.O.F. Rovers 18, Willows Capitals 17.

Esquimalt Rovers 21, Lake Hill Wildcats 17.

LEAGUE STANDING

Section "A"

	P.	W.	L.	D.	P.
Lake Hill Cougars	5	5	0	0	10
Willows Rangers	5	4	1	0	8
A.O.F. Woodwards	6	3	2	0	6
Willows Park	5	2	3	0	4
A.O.F. Beadles	5	2	3	0	4
Lake Hill Lions	5	2	3	0	4
Willows Ramblers	5	1	4	0	2
The Originals	5	1	4	0	2

Section "B"

	P.	W.	L.	D.	P.
A.O.F. Robin Hood	5	4	0	1	8
Lake Hill Beavers	5	3	2	0	6
Esquimalt	5	3	2	1	6
Willows Oak	4	2	2	0	4
A.O.F. Sherwood	4	2	2	0	4
Willows Hearts	4	2	2	0	4
Willows Dalhousie	4	0	2	2	2
Gordon Head Tyndals	5	1	4	0	2

Section "C"

	P.	W.	L.	D.	P.
A.O.F. Rovers	5	4	1	0	8
Willows Shamrocks	4	2	1	0	6
Willows Capitals	5	2	2	0	4
Esquimalt Rovers	5	2	3	0	4
Lake Hill Wildcats	5	2	3	0	4
Willows Strollers	4	1	2	0	2
A.O.F. Friars	4	1	2	0	2

MACCABEES WORK OUT

A workout of the Maccabees Football Club will take place this morning on the Upper Beacon Hill grounds at 10:30 o'clock. All players are asked to be on hand. The team was booked to play at James Island, but owing to injuries the match was canceled.

Iron Mask for Gridder

THE man in the iron mask is not a character from the pages of Dumas, but none other than Ab. Box, stellar kicking ace with Toronto Argonauts. In order to protect a broken cheekbone, Ab. has to wear a mask made of aluminum composition covering his whole face. He wanted badly, and the Argos wanted him just as badly, to get into the all-important Ottawa game in Toronto, so the club had this prepared for him. Ab.'s return greatly strengthened the injury-riddled oarsmen in their battle for Big Four honors.

Lake Cowichan Wins Badminton From Duncanites

DUNCAN, Nov. 18.—At Lake Cowichan badminton team scored a 9-7 victory over the Duncan "X" team in a Fourth Division fixture. Scores, with Lake Cowichan players first mentioned, follow:

Women's Doubles

Misses L. Gillespie and R. Castley lost to Mrs. Christmas and Miss Buckmaster, 8-15, and beat Misses A. Staples and I. Castley, 15-1.

Mrs. A. Castley and Miss I. Atkens beat Misses Staples and I. Castley, 15-11, and lost to Mrs. Christmas and Miss Buckmaster, 15-18.

Men's Doubles

W. Grosskleg and T. Marley lost to Gooding and G. Appleby, 5-15, and beat R. King and R. Harris, 15-6.

A. and K. Castley lost to King and Harris, 12-15, and beat Gooding and Appleby, 17-14.

Mixed Doubles

Grosskleg and Miss Gillespie lost to Gooding and Mrs. Christmas, 7-15.

A. Castley and Mrs. A. Castley beat Appleby and Miss Buckmaster, 15-8.

Grosskleg and Miss Gillespie lost to Appleby and Miss Buckmaster, 10-15.

Marley and Miss R. Castley lost to King and Miss Staples, 14-17.

K. Castley and Miss Atkens beat King and Miss Staples, 17-16 and beat Harris and Miss I. Castley, 15-11.

Marley and Miss R. Castley beat Harris and Miss I. Castley, 15-11.

TANFORAN RACING

TANFORAN, Nov. 18.—Race results here, today, follow:

First Race—Spreckels Course:
Serving Lad (Pollard) ... $10.00 $4.80 $4.40
Cervesa (Simmons) ... 3.40 3.60
Blunder (Turk) ... 7.60
Time, 1:09 3-5. Also ran: St. Falcon, Victor, Gene Oliver, Bon Eva, Cusiodian, Miss Toston, Cartago, Watermark, Translucent.

Second Race—Spreckels Course:
Flag Time (Winters) ... $10.60 $6.00 $4.20
Rapid Bells (Craig) ... 8.20 6.40
Miss Cheyenne (McCune) ... 6.60
Time, 1:09 3-5. Also ran: Harry Frank, Red Chili, Mataurus, Dacite, Winslow, Ermack, Voyage, Belora, Schooner.

Third Race—Five and one-half furlongs:
Timerous (Smith) ... $33.00 $6.00 $3.80
Hieu (Simmons) ... 4.20 3.20
Guard Rail (McCune) ... 4.00
Time, 1:06. Also ran: Liolele, Ante Bellum, Fred Almy.

Fourth Race—Mile and one-sixteenth:
The Whip (McCune) ... $8.60 $5.60 $3.00
Opium (Helm) ... 6.20 4.40
Durango (Winters) ... 3.80
Time, 1:46. Also ran: Bay Leaf, Peterkin, Callineta, Bon Moon, Capt. Danger.

Fifth Race—Spreckles Course:
Desert Call (Pollard) ... $33.00 $12.60 $5.00
Teralice (Simmons) ... 5.00 3.80
Bonny Grafton (Smith) ... 3.40
Time, 1:08 2-5. Also ran: Boardwalker, Tea Trader, Georgia Lily, Ima Count, Sharp Thoughts.

Sixth Race—Mile and one-eighth:
Daily News (Helm) ... $5.20 $3.40 $2.80
White Collar (McCune) ... 4.60 3.60
Rome Vinnie (Pollard) ... 3.20
Time, 1:52 2-5. Also ran: All Rowed, Searington, Zuthern.

Seventh Race—Mile and seventy yards:
Poor Pan (Cochill) ... $18.40 $8.20 $6.00
Our Billy (Pels) ... 5.40 4.40
Russenes (Marshall) ... 6.00
Time, 1:45. Also ran: Guide Right, Red Mountain, Bubsy O., Sir Argo, Peace Times, June Moon, Fuss Budget, Clarabel A., Phi Delta.

Eighth Race—Mile and one-half:
Morpheus (Helm) ... $7.20 $4.20 $3.60
Royal Julian (Simmons) ... 3.20 2.60
Northern Water (Harbort) ... 8.20
Also ran: Argue, Nihil, Chuno.
Weather cloudy and foggy; track fast.

MONDAY'S ENTRIES

First Race—Five and one-half furlongs:
Ur ... 118
Wittlcock ... 116
Hey Flirt ... 118
Myron H. ... 116
Cantle ... 118
Snowberry ... 113
Wild Waves ... 116
Crystal Maiden ... 112

Second Race—Spreckels Course:
Miss McOunnegis ... 114
Easter Luck ... 114
Bright Hopes ... 116
Dark Colleen ... 108
Early ... 116
Alawitt ... 111
Baggage Maid ... 113
Vera Crofton ... 111
Heise Mudder ... 111
Marvina ... 111
Demoiselle ... 111
Aviary ... 109

Third Race—Spreckels Course:
Helen Catherine ... 111
Society Talk ... 111
Don't Cry ... 111
Lady Aggie ... 111
Ina Mae ... 111
Leand ... 109
Fine Fibre ... 111
Lamistar ... 111
Magova ... 109
Chief's Warbler ... 112
Retrace ... 108
Orange Girl ... 111

Fourth Race—Five and one-half furlongs:
Carmel ... 108
Sun T. ... 113
Alching ... 111
Wise Nat ... 103
Vermont Rose ... 110
Cabotin ... 102
Chauvinish ... 109

Fifth Race—Mile and seventy yards:
Coaliser ... 105
Secure ... 107
Seth's Hope ... 108
Knee High ... 106
Guard Rail ... 101
Prince Pest ... 111

Sixth Race—Mile and seventy yards:
Gunstrap ... 107
Annie Ormont ... 104
Voyage ... 110
War ... 110
Opium ... 112
Shasta Star ... 107
Transmission ... 107
Knight's Cap ... 107
Palitan ... 112
Prem Girl ... 104
Hobnail ... 107

Seventh Race—Mile and one-sixteenth:
Sam Gilmore ... 108
George Van G ... 106
Face Cream ... 108
Shields Valley ... 105
Leader ... 113
Calsona ... 110
Precicely ... 100
Madam Queen ... 105
Lady Tournament ... 100
Fortune's Favorite ... 113
Architect ... 113
Francis Seymour ... 108

VISITING TEAM WINS

Queen Margaret's School, Duncan, played the Victoria Rangers hockey team yesterday afternoon, on the St. Margaret's field here, and beat them by 3 goals to 2.

PORTER AND H. JEALOUSE ARE LEADING

Head Senior City and Commerical Tenpin Leagues at Arcade Alleys

Art Porter and Harry Jealouse are setting the pace in the tenpin divisions at the Arcade Alleys, according to the averages released yesterday by Secretary Frank Moore. The former is out in front of the Senior City League by a narrow margin over Ron Wilson with a mark of 187.8, while the latter is showing the way in the Commercial League with 168.1

Wilson is right behind Porter with an average of 186.2, while Bill Norris is a close third with 180. Jack MacLennan comes next with 177.1, while Art White takes fifth position with 176.3. Only a fraction of a point separates A. Benn and Al. Falk for the next two places.

R. Elwood is second in the Commercial League with a record of 162.7 and Leo Holden right on his heels in third spot with 162.4. G. Alderson is fourth with 160.3, and the rest of the pin spillers are well bunched but below the 160 mark.

SENIOR CITY TENPIN LEAGUE

Name	Games	Rolled	Average
A. Porter	18		187.2
R. Wilson	18		186.2
W. Norris	18		180
J. MacLennan	18		177
A. White	21		176.3
A. Benn	18		175.7
A. Falk	18		175.3
A. Potts	18		175.1
B. Pickup	12		174.8
J. Quinn	18		174.5
H. Moulton	18		174.4
F. Moore	17		174.4
A. Riddell	21		172.7
O. Corbett	9		171.2
C. Chalett	18		170.7
J. Leetham	18		166.4
J. Howell	15		166
J. Luxiable	16		163.3
B. Bugle	21		163
W. Youhill	11		162.8
C. Kerr	16		162.4
R. H. Lyons	21		160
J. Simpson	16		160
W. Talbot	6		160
D. Clarke	10		154.4
C. Freer	21		152.3
A. Anderson	12		145.4

COMMERCIAL TENPIN LEAGUE

Name	Games	Rolled	Average
H. Jealouse	21		168.1
R. Elwood	24		162.7
L. Holden	24		162.4
G. Alderson	20		160.3
W. Mitchell	15		159.0
D. Essler	17		159
H. Woolston	24		156.3
J. Temple	24		154.5
G. Ozard	30		154.1
A. Nunn	14		152
G. Laird	24		151.2
W. Templeton	24		150.5
G. Cain	16		150
E. Rusell	17		147
F. Hughes	16		146.4
P. Walker	23		146.4
T. Henley	21		144.2
G. Forster	24		144.1
S. Baker	23		144
F. Ray	22		144
W. Wylie	18		144
F. Smith	18		141.2
G. Harris	23		140.6
K. Craig	24		140.1
H. Hazzard	24		138
J. Baker	17		132.8
J. Bowcott	24		132.3
F. Martin	17		131.7
J. Waters	19		130.8
A. Walker	7		130.8
J. Green	20		130.5
H. Dean	13		128
T. Walmsley	24		127.1
J. McCormick	14		127
M. McDonald	22		123

VANCOUVER SOCCER

VANCOUVER, Nov. 18 (CP). — Cowan-Dodson gave a good display in the Senior League game against Renfrew Argyles here this afternoon, and were only beaten 1-0.

Ashdown missed a fine chance of giving Renfrew the lead in the first five minutes, while Cristiano drove a centre from Chestnut over the bar. Purss scored on a pass from Ashdown and at halftime the count was 1-0.

Lawrie made a great save from Smith thirty-five minutes after resuming, and Purss went close at the other end with a smart header.

The Bakers played Morley, of Kerrisdale at centre-half.

Vacs Whip Varsity 17-4 in Big Four Canadian Football

Students Put Up Fine Showing in First Quarter, But Wilt in Next Three Before Powerful Vancouver Club—Downey Gets Touchdowns

VANCOUVER, Nov. 18 (CP). — University of British Columbia, Western intercollegiate champions, after taking a 3-0 lead in the first quarter, faded in the final three-quarters, and took a 17-4 defeat from V.A.C., in a Big Four Canadian football game here today.

Playing the inspired ball that gave him the collegiate title against University of Alberta a week, the the Colleglans battled the steam-roller Vacs into their own territory in the first quarter, and scored the first points of the game on a field goal from the forty-yard line on a placement by Kendall.

But that was their last threat. From then on Varsity, fighting valiantly, was backed up against their own goal line time after time, and only sterling work on the part of the Collegians' vaunted line kept Vacs from rolling up a higher score.

DOWNEY GOES OVER

Two end runs early in the second quarter gave Vacs possession on Varsity's ten-yard line, and Downey, on the next play, crashed over a major score, which was converted.

The Colleglans held the power plungers of Burleigh's crew in the third quarter, while Rush booted a forty-yard punt to the deadline for Varsity's last point.

A fumble paved the way for two Vac touchdowns in the final quarter. Recovering on Varsity's nine-yard line, Vac sent Downey plunging over for another touchdown, which went unconverted, and just before the quarter ended Vacs intercepted a Varsity forward pass, and Northey went through on a quarterback sneak for a major score, which was converted.

Duncan Golfers Receive Prizes At Annual Meet

DUNCAN, Nov. 18.—The annual prize-giving at the Cowichan Golf Club, was held Thursday. Forty-eight members played mixed foursomes in the afternoon. After tea, at the clubhouse, Mrs. G. G. Share, women's captain, presented the prizes won during the year. Miss Jean Duncan was winner of the women's championship cup donated by K. F. Duncan. Miss Phoebe Hogan was runner-up. Mrs. W. B. Harper was medalist. Mrs. W. Morton won the first flight, Mrs. M. M. White second flight, and Mrs. J. Longbourne third flight.

Miss Kate Robertson won the Robinson Cup, and Mrs. W. Morton was bogie winner. The yearly medalist, Harper Cup, was won by Miss C. V. Bond. The men's championship cup, the Maitland-Dougall Cup, went to T. A. Havemeyer. A. Prevost was runner-up, and J. E. Pugh medalist. First flight was won by W. Prest; second flight, N. Martin; third flight, H. Dobinson. The Bundock Cup (handicap) was awarded to W. Prest, yearly medalist to R. Harris, seniors to C. H. Aldersmith, and the Suddaby Cup, for mixed foursomes, was won by Miss P. Carr Hilton and David Crane. Last year's winners were given replicas of the cups held by them.

Remember When

(Twenty-Five Years Ago)

Tonight the Victoria and Bellingham Y.M.C.A. basketball teams meet at Assembly Hall. The occasion is the first match of the international series. For the event the local lads have been preparing, in fact, it may be said without exaggeration, that they have been devoting all their spare moments to judicious training. That they will be in perfect shape is assured. But their opponents also will be ready for the battle, if reports can be credited, and apparently, they are likely to prove formidable antagonists. The game starts shortly after 8 o'clock, there being skating both before and after. A record attendance is expected.

Ernest Barry, the winner of the English sculling championship, has definitely announced his intention of going after world's honors. This announcement came from London, England, yesterday by cable. Richard Arnst, of New Zealand, rows Webb, the present holder, on Wanganui River on December 15. Barry will challenge the winner. The race will probably be arranged in Antipodean waters early next year.

The signing of Dorando and Hayes for a race at New York has set Alfred Shrubb talking again at Boston, stated reports coming from Toronto yesterday concerning these great distance runners. Shrubb claims that he can beat either of them, or Tom Longboat, great Indian runner. Young Deerfoot or anybody else, and knowingly points to his records over distances of ground as proof of his contention.

A Rugby match of more than usual interest will be played between the J.B.A.A. and Victoria City squads tomorrow afternoon at the Oak Bay grounds at 3 o'clock. The representative fifteen have been training hard and will be out to take the oarsmen by a clear margin. The defeat of the J.B.A.A. squad last week has made them go through special workouts and they will send out their best material with hopes of turning back their rivals.

LOCALS CAPTURE HOCKEY FIXTURE

Two tallies from the stick of Miss Helen Campbel gave Victoria Grass Hockey Club a narrow 2 to 1 victory over Strathcona Lodge School, from Shawnigan Lake, yesterday afternoon, on the Up-Island grounds, after a good exhibition. The match was hard fought, with both teams fighting desperately to the final whistle.

Strathcona scored the opening goal through Ann Carter, and held this slim margin at the rest period. Victoria pressed from the start of the final half, and finally Helen Campbell broke through and equalized, and shortly after followed up to score the deciding marker.

Ellis refereed and teams follow:

Victoria—M. Miller, J. Campbell, P. Lindsay, E. Money, N. Barber-Starkey, P. Copeland, H. Campbell, A. Hartley, B. Hinton, M. Harris and K. Williams.

Strathcona—E. McAllister, P. Pitfield, K. Lake, K. Milne, B. Bingley, L. Forbes, J. Alexander, A. Corbett, A. Griffin, A. Carter and W. Thomsen.

ENLARGED PROSTATE GLAND
And All Urinary Ills of Men
TAKE OUR HERBAL REMEDIES
Book on "How to Obtain True Manhood" and "Ills of Men," with Diagnosis Form, testimonials and advice, in plain envelope. Free.
OUR SPECIALTY
Treatment Without Personal Interview
ENGLISH HERBAL DISPENSARY, LTD.
1339 Davie Street, Vancouver, B.C.
Established in Vancouver 13 Years

Blue Serge Suits
Very Special Value,
$25.00
A Guaranteed Serge, Tailored in Several Styles
Price & Smith, Ltd.
614 Yates Street

Your Car Is an Investment . . . Consider Dependability . . . Invest in an AUSTIN
THOS. PLIMLEY, LTD.

ONE MILLION of these *NEW* miracle blades
FREE!
Prove it—with the *free* blade attached to 25c package of Pal Blue Steel. If you don't agree that Pal Blue Steel shaves cleaner, smoother, faster you can have your money back! Try this *FREE* miracle blade TODAY!
5 out of 5 perfect
SOLD EVERYWHERE
PAL BLUE STEEL
5 for 25¢
THE WORLD'S BEST BLADE

W. & J. WILSON
Men's and Boys' Clothes Since 1862

The RIGHT Sort of Suit to Buy!

IT will combine QUALITY with reasonable price. It will look smart when you first wear it . . . and it will look smart after it's been worn a long, long time. To do this, it must be PROPERLY tailored from really GOOD, hard-wearing cloths. There's a fine BIG selection of such clothes at Wilson's . . . at prices beginning at $25. Ask to see them.

1221 Government Street Phone G 5013

For Economy this Winter
Use **WINTER GRADE Marvelube**
Sold at Imperial Oil Dealers' and Service Stations. Drive in today!

SCOTT'S SCRAPBOOK - - *By R. J. Scott*

TORONTO LEAFS TAKE LEAD IN CANADIAN SECTION

Queen City Icemen Trim Ottawa 4-1; Canadiens Beaten

Toronto Takes Lead in First Period With Two Goals and Then Raps Home Another Pair in Third — Flying Frenchmen Nosed Out by Boston Bruins 2-1 in Fast Game

MAPLE LEAF GARDEN, TORONTO, Nov. 18 (CP).—Toronto Maple Leafs sped to leadership of the National Hockey League's Canadian Section tonight on the wings of a 4 to 1 victory over the battling Ottawa Senators in the first meeting of the teams this season. After a scoreless first period the Leafs tallied twice in the second and added two more while Ottawa was scoring one in the last session.

Harvey Jackson, star left winger, celebrated his first appearance on the ice, this season, by scoring the opening goal midway through the second period, with the aid of Joe Primeu and Buzz Boll, then furnished, along with Boll, the pass that sent Charlie Sands through for the Leafs' second counter.

SAUNDERS SCORES

Bud Saunders, youthful Senator right winger, soloed through for Ottawa's lone goal three-quarter-way through the final period before Alex Levinsky made a rink-length dash for a beautiful goal. Sands figured on the scoring end of a snappy combination play with Harold Cotton and Andy Blair for his second goal of the night. Scoring:

First Period—No score.

Second Period—1, Toronto, Jackson (Primeau, Boll), 8:31; 2, Toronto, Sands (Boll, Jackson), 19:17.

Third Period—3, Ottawa, Saunders, 13:01; 4, Toronto, Levinsky, 17:09; 5, Toronto, Sands (Cotton and Blair) 17:35.

BRUINS TRIM CANADIENS

FORUM, MONTREAL, Nov. 18 (CP).—Boston Bruins won their first victory of the new National Hockey League season here, tonight, when they deefated Montreal Canadiens, 2-1, before a crowd of about 7,500. The loss for Canadiens dropped them back to second place in the Canadian section standing, while Bruins remained anchored in last place in the American section.

Boston overcame an early lead to gain a well-earned victory. Gagnon sent Canadiens away to a flying start early in the opening period when he snapped up a loose puck about ten feet in front of the Bruin goal and gave Tiny Thompson no chance to save. Boston was without Smith at the time. Gracie evened matters up for the Bostonians three minutes later, however, on a similar play. Bruins were pressing to the attack and Canadiens were hemmed in their own end of the rink when the former Toronto man slapped the puck past Chabot in the Canadiens' net.

DECIDING GOAL

Shortly after, with Lepine resting in the cooler, Smith and Barry broke away on a two-man rush. Smith shot the rubber to Barry over the blue line and the big centre twisted around Mantha, sped in on Chabot and slammed the puck into the corner of the net.

From then until the end of the game the Bostonians were content to hold their one-goal advantage, playing strictly defensive hockey. Canadiens missed a beautiful opportunity in the second period when Sheppard and Shore were both in the penalty box, together with Burge. Thompson made some wonderful saves, however, to keep the Bruin lead intact. Summary:

First Period—1, Canadiens, Gagnon, 9:20; 2, Boston, Gracie, 12:41; 3, Boston, Barry (Smith), 19:24.

Second Period—No score.

Third Period—No score.

Ottawa Team Leaves for European Tour

HERE are the Ottawa Shamrocks, touring Canadian team, who are going to Europe to show the troubled old world just how it should be played. They expect to play before Adolf Hitler in Germany, the latter being an ardent hockey fan. The team is: Back row, left to right—Jim McCaffrey (manager), Dan Cowley, Tommy McInenly, Lou Bates, Joe Shields, Gunny Murphy, T. G. Lowrey, managing editor of Ottawa Journal (coach). Front row—Charlie Marshall, Bill Rinehardt, Aubrey Bergin, Garnie Marshall, Kenny Draper and Tag Miller.

BILLIARDS

Featured by a sixty-three break by Bowley Turner, Veterans of France scored an impressive 720-516 win over Pro Patria in the "A" Section of the Interservice Billiard League. Turner's fine run assisted him in winning easily from H. Hobbs. Crawford also came through for the Veterans, while Sam Oakes chalked up the Pats' lone decision. In the "C" section, Pro Patria Vimy won over Britannia Branch No. 2, 456-422.

Scores follow:

Veterans of France		Pro Patria	
T. Dunlop	220	S. Oakes	250
C. Crawford	250	F. Pitsimmons	189
F. B. Turner	250	H. Hobbs	77
Total	720	Total	516

Britannia		Pro Patria Vimy	
J. Gainer	125	J. Bennett	86
J. Watt	125	R. V. Lea	110
J. Davidson	50	J. Marr	125
F. C. Payne	113	A. Talbot	125
Total	422	Total	456

League standings follow:

"A" SECTION

	P.	W.	L.	P.
Veterans of France	7	6	1	12
Pro Patria	7	5	3	10
Britannia Post	7	3	4	6

"B" SECTION

	P.	W.	L.	P.
Army and Navy	7	7	0	14
Veterans of France	7	4	3	8
Pro Patria	7	3	4	6

"C" SECTION

	P.	W.	L.	P.
Pro Patria Vimy	7	7	0	14
Pro Patria Somme	7	5	2	10
Pro Patria Staff	7	5	2	10
Army and Navy "C"	7	5	2	10
Britannia "C"	7	4	3	8
Pro Patria Ypres	7	4	3	8
Army and Navy "D"	7	3	4	6
Britannia Post	7	2	5	4

GAMES THIS WEEK

"A" Section—Britannia Post vs. Veterans of France.

"B" Section—Veterans of France vs. Army and Navy.

"C" Section—Pro Patria vs. Army and Navy "C"; Pro Patria Vimy vs. Britannia Post; Pro Patria Ypres vs. Britannia "C."

Games follow:

CITY AMATEUR LEAGUE

Winning two matches by clear margins, Island Club took a 693-595 decision from Veterans of France in the "A" Section of the City Billiard League. Langdon and Cameron scored victories for the Island Club, while Tommy Dunlop registered for the Veterans.

Scores follow:

Island Club		Veterans of France	
J. Curtis	193	T. Dunlop	250
C. Langdon	250	C. Crawford	169
N. Cameron	250	B. Turner	176
Total	693	Total	595

League standings follow:

"A" SECTION

	P.	W.	L.	P.
Pro Patria	7	7	0	14
Elks	7	4	3	8
Island Club	7	2	5	4
Veterans of France	7	1	6	2

"B" SECTION

	P.	W.	L.	P.
Tillicums	7	7	0	14
Veterans of France	6	3	3	6
Elks	6	2	4	4
Island Club	7	1	6	2

"C" SECTION

	P.	W.	L.	P.
Pro Patria	7	6	1	12
Tillicums	7	6	1	12
Elks	7	5	3	10
Britannia	7	3	4	6
Veterans of France	7	1	6	2

Schedule for week follows:

"A" Section—Veterans of France vs. Elks; Island Club vs. Pro Patria.

"B" Section—Tillicums vs. Veterans of France; Island Club vs. Elks.

"C" Section—Britannia vs. Pro Patria; Elks vs. Tillicums; Veterans of France, bye.

TILLICUM WIN

With Skillings, Henderson and Newman chalking up wins, Tillicums defeated the Island Club in the "B" Section of the City Cue League, 753-672. Rusty Dunnett scored the only decision for the losers.

Scores follow:

Tillicum Club		Island Club	
W. Skillings	200	F. Rawnsley	172
W. Stickney	152	R. Dunnett	200
J. Henderson	200	J. Pollard	123
E. Newman	200	J. Beesley	177
Total	753	Total	672

WANDERERS AND SCOTTISH WIN

Oak Bay Intermediates Take Bays, 25-0, While Kilties Beat Fifth Brigade, 3-0

Wanderers and Canadian Scottish both scored wins in the intermediate section of the English Rugby League fixtures yesterday, the former swamping the Bays intermediates 25-0 and the Sixteenth taking a hard-fought game from the Fifth Brigade by a score of 3-0.

The Scottish-Fifth game was a battle all the way, neither team being able to break the deadlock until fifteen minutes before the final whistle, when "Scotty" Anderson went over as a result of a forward dribble.

In the other intermediate tussle at Oak Bay, the Wanderers walked through the Bays defence much as they pleased. The oarsmen were hampered by being short two men for most of the game and the Oak Bay players found plenty of loopholes.

Weight scored three times, Shepherd, McConnan and Barnes once each and McConnan converted two of the tries and made good one penalty goal.

Teams lined up as follows:

Canadian Scottish — Marshall, Holland, Briggs, R. Anderson, Wright, Stewart, Armour, Cooper, Constance, Buckler, Howell, Briggs, D. Anderson, Forbes and Lytton.

Fifth Brigade — Shanks, Ritchie, Barker, Langton, Kirkbride, Ferguson, Anderson, Barlow, Piddington, Thornson, McLean, Doheny, Gower, Gray, Carney and Saunders.

Wanderers — Williams, Weight, Laver, Shepherd, Barnes, McConnan, Latta, Pangman, Garman, Angus, Overton, Shepherd, Linklater, Hutchinson and Trump.

J.B.A.A. — Colvin, Fisher, Patterson, Wheeldon, Noel, Carmichael, Bryden, Gray, Hayward, Joyce, Brown, Jones and Stoney.

J. B. A. A. Captures Badminton Match From Church Team

Playing a friendly match on the Christ Church courts, J.B.A.A. badminton squad came through with a 14-4 verdict over the churchmen. The oarsmen won all the women's doubles, took two out of three in the men's, and then captured nine of the mixed matches to win by ten points.

Results, with the Christ Church players first mentioned, follow:

Women's Doubles

Miss Fatt and Mrs. White lost to Mrs. Foote and Miss Cheer, 15-7.

Misses Jubb and Partridge lost to Misses Saunders and Richardson, 15-10.

Miss Burt and Miss Box lost to Misses Goy and Richardson, 15-4.

Men's Doubles

Hanson and Fish won from Scott and Temple, 15-8.

Burt and Davies lost to Dillabough and Francis, 15-6.

Johnson and Knight lost to Clarke and Dillabough, 15-6.

Mixed Doubles

Miss Fatt and Fish lost to Miss Cheer and Temple, 15-11.

Miss Fatt and Fish won from Mrs. Foote and Scott, 15-12.

Mrs. White and Hanson lost to Miss Cheer and Temple, 15-1.

Mrs. White and Hanson won from Mrs. Foote and Scott, 15-5.

Miss Jubb and Burt lost to Miss Saunders and Francis, 15-2.

Miss Jubb and Burt lost to Miss Richardson and Dillabough, 15-8.

Miss Box and Johnson won from Miss Richardson and Dillabough, 15-12.

Miss Burt and Knight lost to Miss Goy and Francis, 15-10.

Miss Burt and Knight lost to Miss Goy and Clarke, 15-13.

Miss Partridge and Davies lost to Miss Goy and Francis, 15-6.

Miss Partridge and Davies lost to Miss Goy and Clarke, 15-13.

DIPLOMAS TO BE PRESENTED TO CHILDREN

Mayor Leeming to Give Award to Swimmers Next Saturday

MAYOR DAVID LEEMING

Who will present the diplomas to the children who qualify in The Daily Colonist learn to swim campaign next Saturday afternoon. The presentations will take place at the Crystal Garden at 3:30 p.m. and the management cordially invites the public to attend.

For the past five weeks, seven hundred children, between the ages of eight and fourteen, have been taking part in The Daily Colonist "Learn-to-Swim" campaign, and commencing tomorrow, the classes will undergo the final test that will win them the handsome diploma, testifying to their ability to swim. Under the supervision of A. H. Cowlishaw, these free classes have been conducted at the Crystal Garden, Fred and Mary Ellison instructing.

The way in which the children have progressed is proof of the efficient way in which the instruction has been carried out, for Mr. Ellison is confident that practically 95 per cent are in a position to qualify. In the first place, the confidence of the embryo swimmers was secured, and any nervousness they had of the water was quickly dispelled. Once this was accomplished, no hard matter in the case of the majority, they took to the progressive lessons with great enthusiasm.

PERSONAL SUPERVISION

The course of instruction was given in such a way as to resemble games in the water, with the necessary spirit of competition to bring keenness to the highest pitch. Every child has been under personal supervision, thus giving all an equal opportunity to learn.

The ceremony of presenting the diplomas will take the form of a gala occasion. The management of the Crystal Garden will issue an invitation to the public for Saturday afternoon at 2:30, when Mayor David Leeming will officiate at the presentation in the south ballroom. Following this there will be an attractive programme of fancy swimming and diving.

TABLE TENNIS RESULTS

Fairfield, by defeating Beach Hotel, 9-7, in a hard-fought game, took a firmer hold of first place in the Victoria Table Tennis League. Dunc Williams, of Fairfield, was the outstanding player of the evening, while Bowden and Fred Cabeldu played well for the losers. Teams and individual scores follow:

Beach Hotel—Cabeldu, 2; William Merston, 2; Don Campbell, 0; Bowden, 3.

Fairfield—Eric Cox, 1; Williams, 4; Gordon Gray, 1; Lionel Cox, 3.

The Wellington team displayed fine tennis in winning from Chinese Students, 10-6, while Aces and Bowkers won from the Y.M.C.A. and Maple Leafs, 10-6 and 9-7 respectively in other games played last week.

PETE TAKES VERDICT IN LIVELY BOUT

Oregon Wrestler Whips McDermott in First Fight Here This Season

After six rounds of wrestling that combined everything from clever holds to clowning of the funniest kind, Wild Cat Pete, 160 Oregon, took two straight falls from Wild Bill McDermott, 160-pound Vancouver wrestler, as Victoria opened its wrestling season last night in Tillicum gym.

Bob Kennedy, 156, Wisconsin, and Wild Cat Johnson, 162, Vancouver, fought five rounds to a draw in the lively semi-windups. In the preliminary, Fat Griffin, 145, took two falls from Johnny Masters, 140. Both boys are local products. Jack Peers handled all bouts.

McDermott got the first fall from Pete in the third round. Pete had thrown the Vancouver wrestler all over the ring with a series of flying wristlocks, but he broke away and elbowed Pete in the jaw. McDermott jumped on him, and the fall was registered as a body press.

SCORES FALL

Pete evened matters in the fifth, when he punished Wild Bill about the head with some cruel headlocks. McDermott secured a nice headlock on Pete early in the round, but the American broke loose, and secured a step-over toe hold. He changed to a head scissors and finally wound up after getting the nod after a terrific head lock that lasted for several minutes.

Te repeated the performance in the next round, and shortly after the bell, finished McDermott with a body slam.

SEMI GOOD BOUT

The semi-main event was one of those comedies that has its serious moments. The boys mixed things early with each trying to outslap, outelbow and outhair-pull each other.

In the third round, after Kennedy had received a series of elbow jolts about the body from Johnston, the latter secured a bear hug, slammed the Wisconsin wrestler to the floor and registered the first fall.

Probably the best hold of the night was witnessed in the fifth round, when Kennedy evened matters after he had punished Johnson with a full Nelson for several minutes. Johnson, after bearing the hold for at least five minutes, patted the floor and the decision was given as a draw.

Fat Griffin won his fight with a neck lock in the first, and an airplane spin in the fifth. Masters secured a pretty fall in the third, with a terrific headlock.

GARRISON CLUB SCORES VICTORY

Down Willows in First Division Badminton Match—Willows Take Second Tussle

Marked by seven extra-set matches and some brilliant playing on the part of the winners, Garrison Club came through with a great win over the Willows, in the first division of the Lower Vancouver Island Badminton League, 10-6. Garrison captured the women's doubles by winning three out of four, but Willows deadlocked the score by doing the same in the men's doubles. Victories in the mixed competition settled the outcome. Willows won the third division match from the Garrison at the Armories, 15-1.

Results of the first division match, with the Garrison players first mentioned, follow:

Women's Doubles

Miss Oates and Miss Swayne won from Miss M. and Miss I. Benson, 18-16, 15-5.

Miss Oates and Miss Swayne won from Miss Campbell and Miss Jackson, 9-15, 15-2, 15-9.

Miss Nicholson and Miss Pitts won from Miss Campbell and Miss Jackson, 9-15, 15-2, 15-10.

Miss Nicholson and Miss Pitts lost to Miss M. and Miss I. Benson, 9-15, 8-15.

Men's Doubles

Hocking and Williams won from Coclough and Corfield, 18-15, 8-15, 15-11.

Hocking and Williams lost to G. Phillips and C. Logan, 11-15, 9-15.

Rayment and Flett lost to G. Phillips and C. Logan, 9-15, 5-15.

Rayment and Flett lost to P. Colclough and W. E. Corfield, 6-15, 4-15.

Mixed Doubles

Hocking and Miss Nicholson won from Colclough and Miss Campbell, 15-10, 18-14.

Hocking and Miss Nicholson won from Corfield and Miss Jackson, 9-15, 15-11, 15-11.

Rayment and Miss Oates won from Corfield and Miss Jackson, 15-10, 15-8.

Rayment and Miss Oates lost to Colclough and Miss Campbell, 15-4, 15-18, 2-2 (retired).

Williams and Miss Swayne won from Phillips and Miss I. Benson, 15-8, 15-5.

Williams and Miss Swayne won from Logan Miss M. Benson, 12-15, 15-10, 15-10.

Flett and Miss Pitts won from Logan and Miss M. Benson, 16-18, 15-12, 15-7.

Flett and Miss Pitts lost to Phillips and Miss I. Benson, 10-15, 17-18.

Results of the third division match, with the Garrison players first mentioned, follow:

Women's Doubles

Mrs. Merston and Miss Ashton lost to Miss Nelson and Miss French, 17-8.

Mrs. Merston and Miss Ashton lost to Mrs. Pritchard and Miss MacDonald, 9-15.

Mrs. Dobbie and Mrs. Rayment lost to Mrs. Pitchard and Miss MacDonald, 3-15.

Mrs. Dobbie and Mrs. Rayment lost to Miss Nelson and Miss French, 8-15.

Men's Doubles

Merston and Ridewood lost to Holmes and Davis, 1-15.

Merston and Ridewood lost to Witter and Airey, 2-15.

Whitney-Griffiths and Robinson lost to Witter and Airey, 6-15.

Whitney-Griffiths and Robinson lost to Holmes and Davis, 14-17.

Mixed Doubles

Miss Ashton and Merston lost to Mrs. Pritchard and Holmes, 6-15.

Miss Ashton and Merston lost to Miss Nelson and Davis, 9-15.

Mrs. Merston and Ridewood lost to Mrs. Pritchard and Holmes, 8-15.

Mrs. Merston and Ridewood won from Miss Nelson and Davis, 15-12.

Mrs. Dobbie and Whitney-Griffiths lost to Miss MacDonald and Witter, 3-15.

Mrs. Dobbie and Whitney-Griffiths lost to Miss French and Airey, 6-15.

Mrs. Rayment and Robinson lost to Miss MacDonald and Witter, 7-15.

Mrs. Rayment and Robinson lost to Miss French and Airey, 1-15.

Little Maiden—I've risked my life; I went up in a dirigible balloon.

Other Girl—What's that? I've ridden on the observation platform of a motorcycle.

Big SET Performance
VICTOR "Personal" RADIO
$49.50

VICTOR MODEL R-29
Complete with 5 tubes.
A real 5-tube Super-heterodyne with Dynamic Speaker, Tone Control . . . . AND POLICE BAND!! . . . yet so compact . . . so light —
Here's a small set that IS a set! Think of being able to carry a real, full-toned receiver with you wherever you go . . . taking the world's finest programs with you. And what a price for what a set! And don't forget our easy terms.
Only $1.00 Weekly
641 Yates St. KENT'S Phone E 6013

New Richfield Plus
Gives You All the Qualities of Premium Priced Gasoline—Plus . . .
GREATER MILEAGE

THE SIGN OF A PERFECT BLEND
DISTILLED AND BOTTLED IN SCOTLAND
by James Buchanan & Co. Ltd. Glasgow Scotland

"BLACK & WHITE" SCOTCH WHISKY
This advertisement is not published or displayed by the Liquor Control Board or by the Government of British Columbia.

SILVER SPRING
British Columbia's Favorite Brew

POUR yourself a glass of Silver Spring, and you'll taste lager beer as it should be brewed! Flavored right because it is made of the right ingredients . . . mellow, because it is fully matured.
Telephone E 0032 and have a supply of Silver Spring Lager delivered, without extra cost, anywhere within the 2½-mile circle.
This advertisement is not published or displayed by the Liquor Control Board or by the Government of British Columbia

Freight Service Now Covers Island

Freight Transport Company Announces Service Extension

Three New Trucks Added to Island Freight Company's Fleet Operating to All Parts of Vancouver Island—Business Is Increasing

WHEN a corporation, company or institution announces a policy of expansion under the present conditions, there must be a reason which justifies additional expenditure, and in nine cases out of ten the reason is public demand. Public support to any enterprise can only be measured by the value of service given over a period of years, and this particularly applies to transportation companies.

Therefore it was only to be expected that a transportation company of the standing in the community enjoyed by the Island Freight Service, Limited, should find it necessary to increase its facilities to take care of increased traffic.

ADD NEW TRUCKS

The company announces the addition of three new International heavy duty trucks, supplied by L. Plimley, Victoria agent for the International line, and these new trucks will go into service immediately, bringing the total now operated by the company to nineteen licenced vehicles, besides giving employment to additional men.

The new trucks' chassis were supplied by the International Company, but the bodies were constructed in Victoria by D. Nicol, coach body builder, who employed seven men for two months on the work. The painting and lettering was also done by Mr. Nicol, with paint supplied by the British American Paint Company, of Victoria. The trucks are Canadian built and, as far as possible, British Columbia products were used in body construction and accessories. A special feature of the new trucks is the provision made for the comfort of the drivers against weather conditions. The cushioning of the cabs was supplied by Lexital products, one of the latest improvements for cab and truck cushions, installed by Automotive Sales, on Pandora Avenue.

HAVE INDIAN NAMES

Each of the new trucks will carry the name of Victoria, Nanaimo and Port Alberni, in Indian, as follows: Victoria, Ts-Ah-Mus; Nanaimo, S' Na-Nay-Mos; and Alberni, Ts' Chy-At, which will lend distinction to the vehicles, and add a touch of local history.

The Victoria depot and head office of the company is located at 514 Cormorant Street, and the expansion is the second in the last two years. The company, due to the increase of business over a year ago, secured the premises on Cormorant Street, which were converted into a modern transportation depot, from which the trucks leave daily for all parts of Vancouver Island from the Capital City to Nanaimo and intermediate points, with the exception of the Sidney and Sooke area.

The company maintains a regular daily service through all kinds of weather, with the one object in View—to deliver the goods to the consignees with the least possible delay. The company has now been in operation for four years and, during that time, it has earned the enviable record of having covered thousands of miles without a single loss or damage to goods carried. In support of this, is the recent report of the insurance underwriters, giving the company the best fleet credit obtainable in line of insurance and existence, and the lowest premium policy on the Pacific Coast, 30 per cent lower than five years ago.

The Island Freight Service, Limited operates its own depots at Victoria, Nanaimo, Alberni and Duncan, with sub-agents at other important transportation points on the Island, all being under the direct control of John M. Scoular, manager for the whole of the Island. It was Mr. Scoular who originated the freight service by truck five years ago and, in 1929, transferred his interests to the Island Freight Service, Limited.

SAFE TRANSPORTATION

The trucks in the service of the company average 40,000 miles per month and, for the information of the public and to give credit to the drivers who take their loads over the highways through fog and rain, sleet and snow, the company is able to say, and with some pride, that it has never sustained a serious accident, or has ever been called upon to pay a claim, and no injury has resulted to anyone throught the operation of the trucks on the public highways, a record that is unsurpassed on the Island.

Controls Island Freight Line

JOHN M. SCOULAR

The company maintains a staff of twenty-six employees, who have been with the company almost since its establishment. Their loyalty to their employer and to their employer's patrons is beyond question. The Island Freight Service, Limited, is wholly a Victoria enterprise, employing only local labor and executives, and is a service that has been built up on good-will and the ability to provide the facilities demanded for the safe transportation of merchandise from one point to another. That has been the aim of the company since its establishment, and the expansion announced by the officials today is simply an expression and a proof that the service is fulfilling the requirements of a modern and safe transportation system.

The progress of the company has been steady and, although the years gone by have been lean ones in many lines of business, the Island Freight Service has enjoyed its fair share of the business, and the fact that it can increase its facilities at this time is ample testimony to the value of the system to Victoria and Up-Island residents, and it has every right to use the phrase, "It delivers the goods."

The minister advertised for a man servant, and next morning a nicely dressed young man rang the bell.

"Can you start the fire and get breakfast by 7 o'clock?" asked the minister.

"I guess so," answered the young man.

"Well, can you polish all the silver, wash the dishes and keep the house tidy?"

"Say, parson," said the young fellow, "I came here to see about getting married—but if it's going to be as much work as all that, you can count me out right now."

REINSTATEMENT OF CUTS ASKED

City Firemen Seek Return of 15 Per Cent Taken From Their Salaries

Reinstatement of their old salaries is asked of the City Council by the fire department, in an application submitted to the fire wardens, it was learned from Alderman Walter Luney, chairman, yesterday.

The firemen want the 5 and 10 per cent cuts made in their salaries removed, and ask that a decision in the matter be made before the end of the year.

Five and 10 per cent cuts were made in all civic salaries, and it is expected that reinstatement of one department would mean the reinstatement of all others, since the council set a policy to treat all departments alike in respect to salary cuts, when the reductions were made.

However, since the 1933 budget is closed, it is expected that no definite action will be taken until the 1934 budget is presented to the incoming council. This will not prevent the present fire wardens from forwarding a recommendation to the 1934 council, however.

RESIGNS AS HEAD OF CHURCH UNION

Great Changes Expected in Anglo-Catholic Movement With Retirement of Lord Halifax

LONDON, Nov. 18 (CP).—Momentous changes in the Anglo-Catholic movement in England are likely to follow the resignation, announced yesterday, of the aged and venerated Lord Halifax from the presidency of the English Church Union.

This organization is among the oldest of the High Church Party, originally promoted to preserve the fruits of the great Oxford Movement, centenary of which was celebrated this Summer.

The venerable layman, as is well known, has made more than one strenuous attempt at reunion with Rome. Today, he made public a letter pleading for "combination among those organizations now working for the same high cause," taken to mean he would like to see the union and the congress unite. He is ninety-four.

Success comes from not making the same mistake twice.

MANY HUNTERS HELD BY STORM

Wintry Weather Threatens to Close Navigation on Great Lakes

TORONTO, Nov. 18 (CP).—Caught by the earliest freeze-up in fifty years, between 120 and 150 deer hunters in Northern Ontario wondered last night if this strange November Winter would finally force them to walk "out" to civilization.

The almost unprecedented plight of hunters, who were considered to be in no danger, was paralleled on the Great Lakes, where shipping was wary of heavy seas and strong winds. It was feared the lower St. Mary's River would freeze over if the cold weather continued.

IN BLINDING BLIZZARD

Temperatures were higher in all parts of Ontario yesterday, but it became cold again at nightfall, and a blinding blizzard raked the southern section late in the day.

Reports from several hunting districts told of the difficulties facing sportsmen in getting home. At a Moon River camp, Hubert Ellenor, of Sarnia, lies with a broken leg, while efforts to get a boat to the point from both Midland and Parry Sound have been in vain. Channels and rivers are frozen over.

NICOL'S
AUTO SPRING
AND
BODY WORKS

We Specialize in
COMMERCIAL AUTO
BODY BUILDING

Springs Manufactured for
All Makes of Cars

721 FISGARD ST.
Phone G 1921

102 YEARS
OF EXPERIENCE

Have Taught International Harvester That
DEPRESSION TIME IS NO TIME TO MARK TIME

In a time of industrial stress two courses are open to a business organization. In can abandon the field of action, crawl into the cyclone cellar, and begin an endless period of waiting. A costly course, because to stand still is to fall back.

OR—It can continue to build for an inevitably larger future.

International Harvester, during these recent years of reaction, has taken the broader view—a course made easier perhaps by the perspective and experience of its own 102 years of history.

International Harvester occupies a position of major importance in the manufacture of motor trucks, industrial power, and agricultural equipment. In these three fields in these trying years the management of this Company has followed an aggressive programme, pioneering new developments and improving its many well-known products.

If your new plans call for motor trucks built for today's exacting needs, find out what International Harvester has to offer you.

INTERNATIONAL TRUCKS

THOS. PLIMLEY, LTD.
LOCAL DISTRIBUTORS
1010 YATES STREET PHONE G 7161
"Serving the Victoria Public for 40 Years"

1928 A Pledge of Still Greater Service 1933

Truck No. 23 "Ts-Ah-Mus" Running From Duncan to Victoria

Reliability
Courtesy

Truck No. 24 "S'na-Nay-Mos" Running From Nanaimo to Duncan

Punctuality
Safety

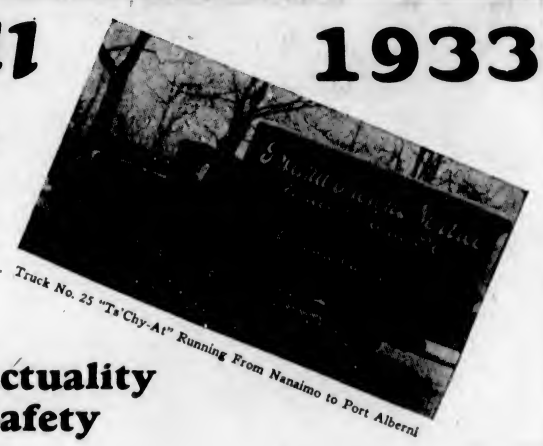

Truck No. 25 "Ts'Chy-At" Running From Nanaimo to Port Alberni

A Daily Schedule to All Parts of the Island

VICTORIA TO
Metchosin, Happy Valley, Colwood and Langford ..... 8:15 A.M. Daily
Saltspring Island (Daily Except Sunday and Wednesday) ..... 8:15 A.M. Daily
Cowichan Lake and Way Points ..... 9:00 A.M. Daily
Chemainus, Ladysmith, Nanaimo, Qualicum Beach, Courtenay, Cumberland, Port Alberni and All Points North of Duncan ..... 10:00 A.M. Daily
Shawnigan Lake—Tuesday and Thursday ..... 2:00 P.M.
Saturday ..... 1:00 P.M.
Duncan ..... 10:00 A.M. and 2:00 P.M. Daily
Saturday ..... 10:00 A.M. and 1:00 P.M.

NANAIMO TO
Victoria ..... 10:00 A.M. Daily
Cowichan Lake ..... 10:00 A.M. Daily
Courtenay ..... 8:30 A.M. Daily
Wednesday ..... 6:30 A.M.
Port Alberni (Calling at Parksville, Qualicum, Coombs, Alberni and Way Points) ..... 10:00 A.M. and 2:00 P.M.

PORT ALBERNI TO
Nanaimo and Way Points ..... 9:00 A.M. and 2:00 P.M. Daily

COURTENAY TO
Nanaimo and Points South ..... 2:00 P.M. Daily

DUNCAN TO
Victoria ..... 8:30 A.M. and 2:00 P.M. Daily

An Addition to Our Fleet of Trucks

These three modern International trucks have been purchased and equipped in order to fulfill the demands of our patrons for prompt, reliable service. Since our establishment, nearly six years ago, we have built up our business, step by step, until today we cover the Island with a scheduled freight service designed to meet the needs of the public. Our three new trucks are Canadian Built, bought through the local distributors, with bodies built by a local firm.

Depots Established at All Points North

We have established depots at all principal centres to the North of the Island, in order to facilitate service.

PHONES: Victoria G 8188; Duncan 480; Nanaimo 1181; Courtenay 3; Port Alberni 94; Parksville 61; Saltspring Island 23T

SPECIAL TRIPS ARRANGED ANYWHERE ON THE ISLAND

ISLAND FREIGHT SERVICE, LTD.
514 CORMORANT STREET PHONE G 8188 VICTORIA, B.C.

Plays and Players

Glamorous Blonde Star Again Scores at Capitol

Mae "Diamond Lil" West Adds Another Success to Her Films in "I'm No Angel"—Cary Grant Is the "Tall and Handsome" Boy Friend

Mae West came back to Victoria yesterday in a new Paramount picture, "I'm No Angel," booked at the Capitol Theatre for six days. Miss West soared to the greatest heights of popularity any screen actress has attained, revolutionized feminine styles as the result of her last film, "She Done Him Wrong."

Since the movies were in their swaddling clothes, no star ever has so completely dominated a film as Miss West, but Paramount cleverly has surrounded her with a capable cast, including Cary Grant, Kent Taylor, Edward Arnold, Ralf Harolde, Gregory Ratoff, Dorothy Peterson, Gertrude Michael, Russell Hopton, William B. Davidson, and others.

AMUSEMENTS

On the Screen

Capitol—Mae West in "I'm No Angel."

Columbia — "The Secrets of the Blue Room," starring Lionel Atwill.

Dominion—Maurice Chevalier in "The Way to Love."

Empire — "Emperor Jones," featuring Paul Robeson.

"I'm No Angel" was made from a story by Miss West herself, the tale of Tira, a carnival dancer.

She becomes famous by putting herself into a lion-tamers act, goes to New York as the Million Dollar Beauty. Cary Grant, a society millionaire, falls in love with her, and they are going to be married, when crooks frame her, and he breaks the engagement. She sues Grant for breach of promise, collects $250,000 in an amusing trial. But they still love each other, and after the heavies try to kill Mae by turning a killer lion on her, Grant discovers she has been innocent of all wrongdoing, and the film ends happily.

EMPIRE SCREENS GRIPPING DRAMA

Paul Robeson Has Leading Role in "Emperor Jones"—Plot Centres in Many Areas

"Emperor Jones," starring Paul Robeson, is now showing at the Empire Theatre. Rosamond Johnson harmonized and arranged all the spirituals and folksongs heard in this famous drama written by Eugene O'Neil. In January, 1933, the Metropolitan Opera gave the first performance of "Emperor Jones" as an opera, with a modern musical setting by Louis Gruenberg, and Lawrence Tibbett singing the title role. Now John Krimsky and Gifford Cochran, making their debut as film producers, present "Emperor Jones" as a cinema.

In the film version the original drama has been elaborated upon by DuBose Heyward, its adaptor, to show how Jones becomes a castaway on a West Indian island. It includes much native Negro music—not the Gruenberg score, but Negro spirituals arranged and directed by Rosamond Johnson.

Robeson, whose glorious baritone has thrilled crowned heads of Europe, sings several songs, including the ever popular "Water Boy."

LET MAURICE BE YOUR GUIDE

. . . On a Singing, Laughing Adventure of Love Through the Streets of Gay Paree!

Maurice CHEVALIER IN "THE WAY TO LOVE"

A Paramount Picture with ANN DVORAK EDWARD EVERETT HORTON

SPARKLING NEW SONGS!
"I'M A LOVER OF PAREE"
"IN A ONE-ROOM FLAT"
Sung Only as the Prince of Charm Can Sing Them!

STARTS MONDAY
SHOWING FOR THREE DAYS ONLY

COLONIST UNIVERSAL NEWS REEL

. . . AND AN ADDED FEATURE

One Man Against Twenty Million—Weaving a Plot That Shook a Nation!

"GOLDEN HARVEST"

A Paramount Picture with RICHARD ARLEN GENEVIEVE TOBIN CHESTER MORRIS ROSCOE ATES ● JULIE HAYDON

12 TO 2 P.M. 20¢ 2 TO 6 P.M. 25¢ 6 TO 11 P.M. 50¢ CHILDREN ALL TIMES 10¢

To Our Lady Patrons . . . .
● Tuesday Night is Dinnerware Night

DOMINION

ROYAL - - TWO NIGHTS ONLY—8:15 P.M.
FRIDAY AND SATURDAY, DECEMBER 1 AND 2
The Victoria Operatic Society Presents
"The Mikado"
An Opera in Two Acts by Gilbert and Sullivan
Splendid Cast Special Orchestra
Producers: Reginald Hincks and Major Tayler
Music Director: Christopher Wede
Lower Floor, $1.05 Balcony, 80¢ and 55¢—Prices Include Tax
Box Office Opens Wednesday, Nov. 29—Mail Orders and Exchange Tickets Now

Noted Canadian Group

Canada's Musical Ambassadors, the Hart House String Quartette, Who Will Appear at the Empress Hotel Ballroom on Thursday, November 23, for One Concert. A Splendid Programme Has Been Arranged.

Maurice Chevalier Is Gay Lover at Dominion

Frenchman Has Leading Role in "The Way to Love"—Edward Everett Horton and Ann Dvorak Are Supporters in Comedy

That mysterious part of Paris which has never been shown on the screen—the hundreds of tiny rooftop homes perched crazily on the shabby buildings of Montmarte.

Uproarious comedy mingled with acute drama, touching love situations and rugged battles of Eastside low-rate cafes.

The beauteous Ann Dvorak as the exotic heroine.

And Maurice Chevalier!

These are the intriguing story ingredients of Paramount's "The Way to Love," which opens tomorrow at the Dominion Theatre.

The plot has to do with a poor Parisian youth who aspires to be a tourist guide. His sweetheart, whom he rescued from a villainous knife-thrower, doesn't approve of his low aspirations. Maurice is despondent and with Edward Everett Horton in tow, tours all the dives of the Montmarte and engages in a free-for-all, and loses his guide job.

However, Edward Everett Horton, who has had a grand time, aids Maurice in securing a better job and winning the hand of his fair heroine, played by Ann Dvorak.

Two surging love stories live in Paramount's "Golden Harvest," produced by Charles R. Rogers, the added attraction at the Dominion Theatre. These romances between Richard Arlen and Julie Haydon, and Chester Morris and Genevieve Tobin, have as their background the hysterical activity in the Chicago wheat pit and the turbulent farm strike and revolt against foreclosures that are right in the news today.

MYSTERY STORY IS AT COLUMBIA

Ten Stars Have Parts in "Secret of the Blue Room"—"Jennie Gerhardt" Is Added Feature

With no fewer than ten popular stars heading its exceptional cast, Universal's latest thrill-purveyor, "Secret of the Blue Room," will come to the Columbia screen tomorrow.

The stars, Lionel Atwill, Gloria Stuart, Paul Lukas, Edward Arnold, Onslow Stevens, Muriel Kirkland, William Janney, Russell Hopton, Elizabeth Patterson and James Durkin, are the pawns in the gruesome and thrilling game of murder that the well-known William Hurlbut story presents, and each in turn, according to the narrative, tries to solve the all-important Blue Room's secret of death.

Kurt Neumann, the German master of cameras, is the director of the film and Charles Stumar, the photographer.

Sylvia Sidney will again be seen in a picturization of a Theodore Dreiser novel in "Jennie Gerhardt," the added attraction at the Columbia Theatre. Miss Sidney, who has the title role, also appeared in Paramount's film version of Dreiser's "An American Tragedy." Marion Gering directed the film, a B. P. Schulberg production.

Baritone Singer in New O'Neill Play

PAUL ROBESON

Who is now appearing at the Empire Theatre in "Emperor Jones," the feature attraction, which will be shown until Tuesday.

OPERATIC SOCIETY TO STAGE "MIKADO" HERE

The Victoria Operatic Society will open this year's season with the presentation of Gilbert and Sullivan's noted operetta, "The Mikado," at the Royal Victoria Theatre, on Friday and Saturday, December 1 and 2.

The cast has been working nightly for the performance since September. Reports from those who have witnessed rehearsals are that the coming show eclipses any presented yet.

With the lights, scenery and make-up perfectly blended, a truly pretty bit of Japan will meet the eye of local theatre-goers when the curtain is run up at 8:15 p.m.

Gerald jumped up to greet her. "Hullo!" he cried. "My, but it's good to see you again, Nan, you priceless old thing!"—Short Story.

So much more polite than blurting out: "So, you're not married yet!"

Cary and Mae Embrace

Mae West and Cary Grant in a Scene From "I'm No Angel," the Current Attraction at the Capitol Theatre This Week.

ARION CLUB TO GIVE RECITAL HERE SHORTLY

It has been decided by the management committee of the Arion Club that the first concert of the forty-second season will be given at the Empress Hotel ballroom, early in December.

A very interesting programme is in course of preparation, the members having been practising assiduously since early September. While some numbers popularized by the club in past seasons will be rendered, several new and tuneful compositions will be included. Full details of the programme will be advertised in the press when final arrangements have been concluded.

SCHUBERT CLUB WILL PRESENT PLAY HERE

It is because it feels that Victoria audiences should have an opportunity of enjoying the musical play that has swept Broadway by storm, broken box-office records throughout the West and Middle West and reached its 1,028th performance, that the Schubert Club has chosen "The Green Pastures" for its initial programme this season. "The Green Pastures" will be presented for one night only, November 28, at the Shrine Auditorium, by the Schubert Club.

GIVE ADDRESSES ON POULTRY AND RABBITS

KEATING, Nov. 18.—The South Saanich Farmers' Institute held its monthly meeting at the Temperance Hall, East Saanich, on Thursday night. W. D. Micheil occupied the chair. J. R. Terry gave an interesting address on poultry, stressing the need for proper feeding and absolute cleanliness for best results. Rigid culling of all boarders was essential if profits were to be made. Mrs. E. Simmonds addressed the farmers on Angora rabbits, giving the members many useful hints in this line.

Hearty votes of thanks were tendered to the speakers, and the meeting closed with refreshments, served by the ladies of the Women's Institute.

Colonist Talking News Offers Many Unusual Pictures

THE Daily Colonist Universal news reel, showing this week at the Dominion Theatre, shows many thrilling scenes of action and colorful ceremony from all parts of the world. In London, England, His Majesty's judges leave Westminster Abbey in dignified procession on the occasion of the reopening of the law courts after the vacation. From San Diego come impressive scenes as the Navy Day maneuvres bring out the air armada of the United States Navy.

Il Duce inspects the police force of the Eternal City in shots from Rome, while unusual views show the Soviet flyers, Georgi Prokofief and his crew, start their balloon flight into the stratosphere. Scenes of sport on the football field are brought from New Haven, Conn., when the Army rides roughshod over Yale. Remarkable views of the crash of the U.S.S. Chicago and a British freighter are also shown.

CONFERENCE CONCLUDES

Harbor Commission Responsible for Big Increase in Port Revenues

SAINT JOHN, Nov. 18 (CP).—"The port which keeps facilities ahead of present day traffic requirements will get the business eventually, and citizens of Saint John have shown their foresight by the development now nearing completion here," Samuel McClay, president of Vancouver Harbor Commission, declared today after inspecting port facilities at Saint John. He complimented the local Harbor Commission on construction at West Saint John.

"Your grain handling facilities are remarkably well laid out and if you can't give quick dispatch to grain at Saint John, I don't know any port that can," he said.

Touching on development work here, Mr. McClay cited the experience of Vancouver.

BIG ADVANCE

"In 1913," he said, "when the first Harbor Commission was organized at Vancouver, total revenues derived from the harbor by the Government were $10,000. Last year port revenues were $1,750,000. Port facilities did it."

Mr. McClay said shipments of general cargo through Vancouver this year had shown a great increase, lumber shipments establishing an all-time record.

Referring to grain, he said Vancouver Harbor Commission estimated every ton of grain through the port meant $2 to the port in wages and incidentals, not counting elevator charges. There were 30,000 tons to a million bushels, he said. Therefore, each million bushels of grain meant in the vicinity of $60,000 disbursed at a port.

MANY PRESENT

Conclusions reached at a two-day conference of Canadian port authorities will be submitted to the Dominion Minister of Marine for his consideration, according to an official statement issued when the meeting concluded today. Harbor commissions and executive officials from Atlantic and Pacific ports, as well as St. Lawrence and lake ports, were present.

French Star Here in New Picture

MAURICE CHEVALIER

Popular star, who is now appearing at the Dominion Theatre in "The Way to Love."

WILL LECTURE ON GREAT DICTATORS

Sherwood Eddy, Author and Traveler, to Speak on European Conditions Next Sunday

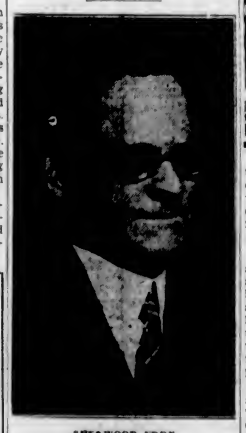

SHERWOOD EDDY

The world is watching three men. They are dictators and are, namely, Dollfuss, Hitler and Stalin. What these men are doing for their respective countries, and what is happening in those lands, will be told by Sherwood Eddy, famous author, lecturer and traveler, next Sunday at 3 p.m. in Metropolitan United Church. At 9 p.m. he will challenge his audience on the subject, "Dare We Be Christians?"

While in Berlin, in July this year, Mr. Eddy displayed his fearlessness and belief in sociology when he scored the Nazis for their treatment of Social Democrats, Communists, Jews and Liberals, and challenged them to deny his statements of facts. While in England, Mr. Eddy had an opportunity to view closely the events of the London Economic Conference.

As a privileged character, this man of world renown, recently traveled in Austria, where he talked with Government officials, industrial workers and farmers, and carrying out a similar plan of survey he scoured Russia, receiving the correct information of state affairs from unimpeacable sources.

WORKED AMONG STUDENTS

In some thirty countries of Asia and Europe, Mr. Eddy has worked among students and in the throbbing centres of political, industrial and social life. With his personal knowledge of world leaders and universal conditions, and coupled with his great foresight, this man is expected to bring stories of compelling interest to everyone.

Four of Mr. Eddy's latest books are "The World's Danger Zone," "The Challenge of the East," "The Challenge of Russia" and "The Challenge of Europe." He has recently completed writing "What Can We Learn From Soviet Russia?" In his lecture here, the writer will answer this question.

Through the combined efforts of the Y.M.C.A. and Metropolitan Church, Victoria citizens will be given an opportunity of hearing Mr. Eddy. From Victoria he will go to Seattle to fill a ten-day engagement sponsored by the University of Washington.

SIGNATURE ON BILL WORN THROUGH AGE

The Dominion of Canada four-dollar bill, brought into The Colonist offices by W. A. Dooley, 1170 Yates Street, the other day, was referred to as being signed by I. W. Courtney.

The bill was issued in 1882 and was slightly worn over the signature. On investigation it was found that the bill was signed by J. M. Courtney, deputy minister of finance, at that time.

They were waiting for dinner. The hostess was filling in time at the piano. She finished a famous prelude. Then she turned to one of her guests who was apparently a little hard of hearing.

"Would you care for a little sonata now?" she asked.

The guest came out of his trance and smiled cordially.

"Thank you", he answered. "I had a couple before I came, but I could certainly stand another."

DANCING at TERRY'S

WEDNESDAY NIGHT
9:30 TILL MIDNIGHT
"Mae West" Night
DANCE TO THE LATEST MAE WEST MUSIC BY OUR NEW ORCHESTRA
TERRY'S VICTORIANS
"I Want You, I Need You"
"I'm No Angel"
"My Dallas Man"
"I Found a New Way to Go to Town"

25 Free Tickets
GIVEN TO DANCE PATRONS AT TERRY'S WEDNESDAY NIGHT
"I'M NO ANGEL"
AT THE CAPITOL THEATRE

Empire TILL TUES.
1:30 to 4:30; 7 to 11 P.M.
Added Silly Symphony in Color
"NOTHING EVER HAPPENS"

EMPRESS HOTEL BALLROOM
THURSDAY, NOVEMBER 23—8:30 P.M.
Internationally Known
HART HOUSE STRING QUARTETTE
Assisted by
MADAME EVA BAIRD
Tickets Now on Sale at Fletcher Bros.
Reserved Seats, $1.10 Unreserved Seats, 80c (Limited)

THE SCHUBERT CLUB
Presents BURTON W. JAMES, of the Repertory Theatre, Seattle
In the Dramatic Reading of the Negro Miracle Play
"The Green Pastures"
Musical Setting of Negro Spirituals to Be Rendered by the Club, Assisted by Dr. T. H. Johns
SHRINE AUDITORIUM—NOV. 28—TICKETS, 55c
Tickets may be obtained from Fletcher Bros., Willis Piano Co., or from members of the club.

COMING SOON

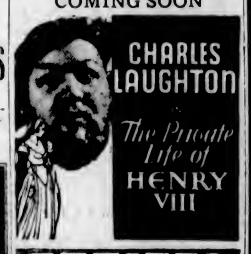

CAPITOL

COLUMBIA
MON., TUES., WED.
10-Star Production
For Twenty Years No One Has Dared to Enter the Blue Room!

LIONEL ATWILL
PAUL LUKAS
GLORIA STUART
"The Secret of the Blue Room"
ADDED
Sylvia Sidney
Faces Joyfully the Realities of a Hangering Love in
Jennie Gerhardt
Theodore Dreiser's Celebrated Record of a Woman's Life
With
Mary Astor H. B. Warner
Mats., 10¢ - Eves., 25¢

MARINE, RAIL and AIR

FOG DELAYED GRACE LINER

Santa Rosa in From New York With Passengers and Cargo

Delayed slightly by fog in the Strait, it was 9 o'clock yesterday morning when the Grace Line Ss. Santa Rosa, Captain Curt Zastrow, commender, inbound from New York via way ports, tied up at Rithet Piers. The Santa Rosa had a number of passengers aboard for this port and left some general cargo for local consignees, before proceeding to Seattle at 11 o'clock. Captain Zastrow reported a voyage devoid of interest, and while the ship was at Havana all was quiet and peaceful.

The Santa Rosa will be here again Monday afternoon, on her way South and East. Victorians who will embark include Mrs. D. R. Ker and Mrs. R. H. B. Ker, making the round trip to Los Angeles by Grace Line; Mr. and Mrs. Carl Pfender, going to Mazatlan; and Mrs. Andrew Wright and Mrs. Nowell, taking the round trip to Los Angeles.

OTHER TRAVELERS

Included among the travelers aboard the liner will be Mrs. W. T. Isted, widow of W. T. Isted, socially prominent in Seattle, going to Southern California; Mr. and Mrs. Gordon Mifflin, the former being a partner in the well-known Seattle law firm, going to Havana; E. E. Todd, partner in the law firm, Seattle, on his way to Southern California; Mrs. J. Baldwin de Colyer, proceeding to California on vacation cruise; Miss Lorraine Leaf, en route to Los Angeles to continue work in aviation and obtain commercial flying licence; and Miss Ellen Backland, writer, traveler and aviatrix, journeying to New York.

Others aboard will be Mr. and Mrs. A. W. Akers, the former being manager of Zellerbach Paper Company, going South on business and pleasure; Mr. and Mrs. W. Hemphill, the former being president of the National Bank of Commerce, Seattle, going to California; Mr. and Mrs. Fred Landstrom and Miss Audrey Clarke, prominent in Washington society, proceeding to California on vacation; Mr. and Mrs. F. Wheeler, the former an official of the Paira Webber Company, Boston, en route to home in East; Mr. and Mrs. A. B. Winckley, going to San Francisco, and Mr. and Mrs. Roscoe Drumheller, proceeding to Santa Barbara.

ALSO SAILING

Also going South on the liner are Mr. and Mrs. J. W. Reynolds, going to Santa Barbara; Mr. and Mrs. E. N. Hoffman, on vacation cruise to California; Mr. and Mrs. G. B. Viets and Miss Virginia Viets, the former manager of the American Express Company, San Francisco, returning home; Mrs. J. Harkley, Mr. and Mrs. P. B. Kennedy, Mr. and Mrs. O. J. Taylor, Mrs. V. O. Boone, Mr. and Mrs. H. B. Final, Neil Telford, Mr. and Mrs. C. S. Williams and Miss Rosemary Stratton.

Brokerage Firms Commence Action Against Steamer

TACOMA, Nov. 18 (AP).—Following the filing of a libel action in Federal Court for $9,250 by two Japanese brokerage firms, Federal guards were posted yesterday over the Japanese steamer Hakushika Maru, of the Y.K.K. Line, which is loading 2,000,000 feet of logs here. It is expected that bond will be posted so that the ship can complete loading and sail for the Orient tonight.

Ledward, Bibby & Company, suing for $7,000, and Farr & Company, suing for $2,250, claim that 32,000 sacks of sugar transported from the Philippines by Y.K.K. Line steamer, were damaged by water.

LOS ANGELES HARBOR BLANKETED WITH FOG

LOS ANGELES, Nov. 18 (CP).—One of the season's most dense fogs blanketed the harbor, holding shipping at a standstill this morning. The forecast was for a sharp rise of temperature, with fair weather, and a termination, at least temporarily, of fogs. Yesterday's high temperature was 63, and at dawn today it was 45.

Queen Charlotte Mails

Mails close 11:15 p.m., October 12, 26, November 9, 23, December 7.
Mails close 1:30 p.m., October 4, 18, November 1, 15, 29.

WINTER RAIL FARES

LOWER than ever before

Fare-and-¼ Round Trip Tickets to all important points in Eastern Canada

•

On Sale—Dec. 1 *to* Jan. 5

Return Limit—Three Months

•

Further particulars from your nearest Ticket Agent

V-154-33

CANADIAN NATIONAL **CANADIAN PACIFIC**

FREIGHT SERVICE

To All Parts of the Island on Daily Schedule

SALTSPRING ISLAND—Daily, Except Sunday, 8:15 A.M. Returning Daily, Leave Fulford Harbor, 5:00 P.M.
METCHOSIN, HAPPY VALLEY, COLWOOD AND LANGFORD—8:15 A.M. Daily
COWICHAN LAKE AND WAY POINTS—9 A.M. Daily
CHEMAINUS, LADYSMITH, NANAIMO, QUALICUM BEACH, COURTENAY, CUMBERLAND, PORT ALBERNI AND ALL POINTS NORTH OF DUNCAN 10 A.M. Daily
VICTORIA TO SHAWNIGAN LAKE—Tuesday and Thursday, 2 P.M. Saturday, 1 P.M.
DUNCAN—10 A.M. and 2 P.M. Daily. DUNCAN—Saturday, 10 A.M. and 1 P.M.

PHONE NANAIMO 1181
NANAIMO TO VICTORIA—10 A.M. Daily
NANAIMO TO COWICHAN LAKE—10 A.M. Daily
NANAIMO TO COURTENAY—8:30 A.M. Daily
NANAIMO TO PORT ALBERNI, Calling at Parksville, Qualicum, Coombs, Alberni and Way Points—10 A.M. and 5 P.M. Daily

PHONE PORT ALBERNI 94
LEAVE PORT ALBERNI FOR NANAIMO AND WAY POINTS—8 A.M. and 2 P.M. Daily

PHONE PARKSVILLE 61
PHONE QUALICUM BEACH 49M
PHONE COURTENAY 3
COURTENAY TO NANAIMO AND POINTS SOUTH—1 P.M. Daily
PHONE DUNCAN 480
DUNCAN TO VICTORIA—8:30 A.M. and 5 P.M. Daily

SPECIAL TRIPS ARRANGED TO ALL PARTS OF THE ISLAND

Victoria	G 8188	Courtenay	3
Duncan	480	Port Alberni	94
Nanaimo	1181	Parksville	61
Saltspring Island		22T	

ISLAND FREIGHT SERVICE, LTD.
514 CORMORANT STREET
PHONE G 8188

Gulf Islands Ferry Co., Ltd.

SALTSPRING ISLAND SERVICE
FERRY MS. CY PECK

DAILY EXCEPT WEDNESDAY

Leave Fulford Harbor	8:00 A.M.	4:00 P.M.
Leave Swartz Bay	9:30 A.M.	5:00 P.M.

Subject to Change Without Notice

TARIFF

PASSENGERS	50c
AUTOMOBILES	75c to $1.50, According to Weight
TRUCKS	$1.50 to $2.00, According to Size
MOTORCYCLES	50c

For Further Information and Motor Coach Connections Phone E 1177-1178

SOUTHBOUND LAST NIGHT

Emma Out—Dorothy In Tomorrow—Canada and Ixion Due

Bound for California ports, the Pacific Steamship Lines Ss. Emma Alexander sailed from Rithet Piers at midnight, yesterday. The Coast liner arrived along side at 10 o'clock to embark Island and Mainland passengers, and to load some general cargo for Southern ports. Included in the freight lifted here were two tons of locally-grown seeds and 1,000 boxes of Okanagan apples. The seeds are for distribution in California and the apples for ports in the Far East.

Among the local travelers booking for the California trip were H. H. Trumbo, Mrs. Mary A. Butt, Mrs. John Mayhood, Mrs. L. E. Walton, Levada Walton, Mr. and Mrs. Bernard Beckeriegger and H. T. Margison.

Coming from California ports, the Pacific Steamship Lines Ss. Dorothy Alexander is due along side Rithet Piers, tomorrow night, at 10 o'clock. The liner has passengers and cargo for the port, and will be here until midnight, when she will continue to Seattle.

From the Philippine Islands, via China, Japan and Hawaii, the Canadian Pacific liner Ss. Empress of Canada is due here on Wednesday morning. The big white liner will be here several hours before proceeding to Vancouver.

LOADING LUMBER

Three ships will be loading lumber at Ogden Point Piers, today, according to King Brothers, local shipping agents. The ships are the Golden Eagle, City of Victoria and Hadleigh. The Hadleigh will load 1,300,000 feet for the United Kingdom; the Golden Eagle will load 400,000 feet for Australia, and the City of Victoria will load 800,000 feet for Shanghai. All three ships are arriving from Chemainus.

From China and Japan ports, the Blue Funnel Line Ss. Ixion is looked for here early tomorrow. The Ixion is bringing passengers and cargo for Victoria. Included in the latter is a shipment of raw silk, which will go to New York aboard the Grace Line ship Santa Rosa.

LIKED HIS CIGARETTE

Late Admiral Pakenham Found Way to Gratify His Smoke Desires

Admiral Sir William Pakenham who died recently was the very antithesis of popular notions of a fighting sea-dog. Exquisitely neat in figure and dress, with trim white beard and delicate, artistic hands, he looked a refined edition of Joseph Conrad. The parallel suggested by appearances was not belied on close acquaintance. He had the mind of a scholar and philosopher, with something of Conrad's almost inhuman detachment from surging emotions of exciting events.

Naval officers regarded the admiral with tremendous awe. No one ever spoke to him unless first addressed by him. When he was on the bridge, etiquette required that one side should be left entirely to him. If he entered the chart house or conning tower, only those compelled to stay at posts of duty would remain.

COMIC FLAVORS

To civilian minds these exaggerations of naval etiquette had a slightly comic flavor, especially when one saw the same officers in privacy of ward room or gun room engaged in schoolboy mimicry of the great man's mannerisms. This aloofness made Admiral Pakenham an unrivalled observer. On the day after Jutland, where he had seen a ship of his squadron, the battle cruiser, Indefatigable, disappear in one hideous explosion, and other vessels shattered and destroyed, Admiral Pakenham calmly wrote his report. It remains to this day a most acute and judicial verdict on the greatest fleet action of modern times.

In heat of action or when steaming tensely through submarine-infested waters, Admiral Pakenham preserved unruffled composure. Years before the Great War, the Japanese marvelled at the British Naval Attache aboard Admiral Togo's flagship, who spent the Battle of Tsushima quietly taking notes.

In the battle cruiser squadron of the Grand Fleet the admiral's contemplative interest in passing events, like a striding observing phenomena in a laboratory, acted as counterpoise to dashing tactics of some other leaders. He smoked cigarettes incessantly, using a long slender holder with characteristic gestures that were a delight to irreverent mimics.

SPOILED FLAVOR

Towards the end of the war there was an alarm about possible use of gas shells by the enemy, and orders were given that gas masks should be worn at action stations. With fearful merriment the ship's company of H.M.S. Lion waited to see whether the admiral would consent to be deprived of his cigarette or disobey orders. He did neither. From some mysterious source a gas mask appeared with a special mouthpiece designed to admit a cigarette holder. It is difficult for any man to look dignified in a gas mask, least of all when he is experimenting with the mouthpiece, but Admiral Pakenham gravely tried the device. He decided against it because it spoiled the flavor of the smoke.

She—I'm really afraid, dear, that Johnnie is a lazy boy. He gets Mary to do all his work.

He—Lazy? That's not laziness. That's executive ability.

Inclined to Credit Story

"THERE are many strange things in the sea," Captain Zastro stated, yesterday morning, aboard the Santa Rosa, when the topic turned to Victoria's sea monster, "and I've seen one or two of them. People are more or less backward about talking of them, too, especially if they've seen anything suggestive of a sea serpent. Off Cape San Lucas, at the southern extremity of Lower California, some years ago, I happened to glance overside from the wing of the bridge, and there close by and partly submerged was the biggest living object I ever beheld. I called to the second officer, who was on the bridge at the time, and said: 'Get an eyeful of that, but don't breathe a word of it to anybody.' You see, it looked to be over 200 feet long, had a hide the color of a whale, but the head was entirely different in shape, and I knew if we ever told about it ashore or set it down in the logbook, we'd never hear the end of it. I haven't any doubt but that there may be something strange in these waters and that people get excited over seeing it."

Ocean and Coastwise Movements

Weather Report

ESTEVAN—Rain; southeast, moderate; 30.10; 47; moderate swell.
PACHENA—Overcast; southeast, fresh; 30.18; 48; moderate swell.
CARMANAH—Cloudy; calm; 30.19; moderate.
SWIFTSURE—Cloudy; easterly, light; 30.35; 48; choppy.

Wireless Report

(Estevan, 8 p.m., unless otherwise stated)
LUBRICO—Richmond for Port Wells, 286 miles from Port Wells.
R. J HANNA—Richmond for Port Wells, 327 miles from Port Wells.
MAUNAWILI—Seattle for Honolulu, 3,175 miles from Honolulu.
D. O. SCOFIELD—Elsegundo for Providence, R.I., 1,907 miles from Panama.
HERMAN FRASCH — San Pedro for Tiverton, 712 miles from Panama.
F. H. HILLMAN—New York for Elsegundo, 1,334 miles from Los Angeles
DISTRICT OF COLUMBIA—Los Angeles for Boston, 738 miles from Panama.
PEACOCK—Towing Ss. Point Palmas, bound San Pedro, 180 miles south of San Pedro.
EARNEST H MEYER—Astoria for San Francisco, 434 miles from San Francisco.
BRANDYWINE—San Pedro for Seattle, 186 miles from Seattle.
M. H. WHITTIER—Seattle for Monterey, 156 miles from Monterey
HIKAWA MARU—Bound Yokohama, 728 miles from Vancouver.
NABESNA—San Francisco for Astoria, thirty-seven miles from Astoria.
CAPE VERDE—Bound Vancouver, 157 miles from Race Rocks.
LANGLETARN—Port Alberni for London, off Point Sur at 4 p.m.
COMET—Bound San Francisco, 450 miles south of San Francisco.
TEXADA—Powell River for Olympia, forty miles from Powell River.

British Mails

SS. ATHENIA—Mails close 1:30 p.m., November 22
SS. BERENGARIA (via New York) — Mails close 1:30 p.m., November 23.
SS. MONTCALM—Mails close 1:30 p.m., November 24.
SS. DUCHESS OF RICHMOND—Mails close 1:30 p.m., November 25.
SS. CHAMPLAIN (via New York) — Mails close 1:30 p.m., November 26.
Mail intended for transmission via New York should be so marked. When sent by air over United States lines, mail may be posted two days later than the dates indicated.

WEST INDIES GENERALLY
Mails close 1:30 p.m., November 22.

JAMAICA
Mails close 1:30 p.m., November 24 and 25.

Transpacific Mails

CHINA AND JAPAN
†HIKAWA MARU—Mails close 11:15 p.m., November 13. Due to arrive at Yokohama, November 29
†PROTESILAUS—Mails close 1:30 p.m., November 18. Due to arrive at Yokohama, December 4.
PRESIDENT JEFFERSON—Mails close 4 p.m., November 28. Due to arrive at Yokohama, December 8; Shanghai, December 12; Hongkong, December 16.
*Carries mail for Honolulu.
†Via Vancouver; mail for Japan only.

AUSTRALIA AND NEW ZEALAND
NIAGARA—Mails close 4 p.m., November 4. Due to arrive at Auckland, November 27; Sydney, December 2.
MARIPOSA (via San Francisco)—Mails close 11:15 p.m., November 11. Due to arrive at Auckland, December 1; Sydney, December 4.
MAUNGANUI (via San Francisco) — Mails close 11:15 p.m., November 19. Due to arrive at Wellington, December 11; Sydney, December 18.

Coasting Craft

VICTORIA-VANCOUVER — Ss. Princess Alice or Ss. Princess Charlotte will leave Victoria at 2.15 p.m. daily for Vancouver, and at 4.30 p.m. daily for Seattle. Ss. Princess Alice or Ss. Princess Charlotte will leave Vancouver daily for Victoria at 10.30 a.m., arriving at Victoria at 3.30 p.m. Princess Elizabeth or Princess Joan arrives Victoria daily at 7 a.m.; leaves Victoria daily at midnight for Vancouver.
VICTORIA-SEATTLE—Ss. Princess Alice or Ss. Princess Charlotte arrives Victoria daily from Seattle at 1:30 p.m. Princess Alice or Princess Charlotte leaves Victoria daily for Seattle at 4.30 p.m. Ss. Iroquois arrives Victoria daily at 8:30 a.m.; Iroquois leaves Victoria daily at 5 a.m.
NANAIMO-VANCOUVER — Ss. Princess Elaine will leave Nanaimo daily, except Sunday, at 7 a.m. and 2:15 p.m.; leaves Vancouver daily, except Sunday, for Nanaimo at 10 a.m. and 5:45 p.m. Princess Elaine makes extra sailing from Nanaimo, Saturdays only, at 8:15 p.m. On Sundays only, Princess Elaine leaves Nanaimo at 5:45 p.m., and leaves Vancouver at 10 a.m. and 8:45 p.m.
VANCOUVER-NORTHERN BRITISH COLUMBIA — Ss. Princess Adelaide leaves Vancouver every Wednesday, at 8 p.m., for Prince Rupert. Ss. Prince George or Ss. Prince Rupert leaves Vancouver every Monday night, at 8 o'clock, for Northern British Columbia points. Ss. Catala leaves Vancouver every Friday evening, at 8 o'clock, for Stewart. Ss. Cardena leaves Vancouver every Tuesday, for Prince Rupert, at 5 p.m.
VANCOUVER-QUEEN CHARLOTTE ISLANDS—Ss. Prince John will leave Vancouver at 4 o'clock, in the afternoon, every second Friday.
CALIFORNIA SERVICE—Ss. Emma Alexander, Ruth Alexander or Dorothy Alexander will leave Victoria every Wednesday and Saturday at midnight for California ports; the Ss. Emma Alexander, Ruth Alexander or Dorothy Alexander will arrive at Victoria from California ports every Monday and Thursday evening, being due at 10 o'clock.
WEST COAST—Princess Maquinna leaves Victoria on the 1st, 11th and 21st of each month at 11 p.m.
NANAIMO-GABRIOLA ISLAND — Leave Nanaimo, Monday, Tuesday, Friday and Saturday at 8:30 a.m., 12:30 p.m. and 5 p.m. Leave Gabriola Island each half-hour after. Sunday service: Leave Nanaimo at 8 a.m., 12:30 p.m. and 8 p.m. Thursday service: 7:30 a.m. and 3 p.m. In all cases, the return time from Gabriola will be one-half hour later.
SWARTZ BAY-FULFORD HARBOR—Cy Peck leaves Swartz Bay daily except Wednesday at 9:30 a.m. and 5 p.m.; Cy Peck leaves Fulford Harbor daily except Wednesday at 8 a.m. and 4 p.m.
VICTORIA - GULF ISLANDS — Princess Mary leaves Victoria every Tuesday for James Island, Piers Island, Port Washington, Ganges Harbor, Mayne Island, Galiano Island and Vancouver at 10:30 a.m.
VANCOUVER-ALASKA — Princess Norah will leave Vancouver for Skagway via ports October 19, 28, November 11, 25, December 5 and 26, at 5 p.m.

Shipping Calendar

TO ARRIVE
PRESIDENT JEFFERSON — Philippines, China and Japan, November 14.
DAMSTERDYK — United Kingdom-Continent, November 17.
SANTA ROSA—New York and way ports, November 18.
IXION—China and Japan, November 20.
EMPRESS OF CANADA — Philippines, China, Japan and Hawaii, November 22.
PACIFIC RANGER — United Kingdom, November 23.
PARTHENIA—United Kingdom, November 25.
HIYE MARU—(Vancouver) Japan, November 28.
PRESIDENT GRANT—Philippines, China and Japan, November 28.

TO DEPART
HIKAWA MARU — Japan (Vancouver), November 18.
SANTA ROSA—New York and way ports, November 20.
PRESIDENT JEFFERSON—Japan, China and Philippines, November 25.

Gulf Island Mail

GANGES, GALIANO, MAYNE, PENDER ISLAND, PORT WASHINGTON, SALTSPRING ISLAND
Mails close Sunday, Wednesday, Friday, 11:15 p.m.; Tuesday, 10:00 a.m.
Mails due Monday, 7:15 p.m.; Sunday, Wednesday, Friday, 7:15 a.m.
BEAVER POINT, FULFORD HARBOR
Mails close Tuesday, 10:00 a.m.; Wednesday, Friday, 11:15 p.m.
Mails due Sunday, Wednesday, Friday, 7:15 a.m.
SATURNA
Mails close Sunday, Wednesday, 11:15 p.m.
Mails due Monday, 7:15 p.m.; Friday, 7:15 a.m.
SOUTH PENDER
Mails close Sunday, Wednesday, 11:15 p.m.
Mails due Monday, 7:15 p.m.; Friday, 7:15 a.m.
MUSGRAVE
Mails close Tuesday, 10 a.m.; Friday, 11:15 p.m.
Mails due Sunday, Wednesday, 7:15 a.m.
NORTH GALIANO
Mails close Sunday, 11:15 p.m.
Mails due Monday, 7:15 p.m.

DEVELOPING AIR ROUTES

Chinese Provincial Governments Will Operate Commercial Lines

By February, 1934, a beginning will have been made, according to advices received here from the Orient, in the running of mail-passenger planes between Kwangtung and Kwangsi, the initial link in a chain of routes that will bind the two Kwangs with Fukien, Kwelchow, Yunnan, Hunan and Szechuan. From the United States four amphibians are being bought, two for eight passengers and two for six. Ordinary mail and small packages will also be carried.

It has been settled that there will be an auxiliary landing field at Shekpai, first station out from Canton, on the Canton-Kowloon Railway, but it has not been determined whether Paakngohtaam or a place close to Lingnan University shall be made the terminus.

LARGEST TYPE

The latest type of commercial plane has been selected for the service. The largest will cost about $100,000 Canton currency. Remittance has been made and the planes are ready for shipment. Kwantung's contribution of $500,000 has been received, but Kwangsi has not as yet remitted her contribution of $250,000. Her tardiness will not cause delay, for the money will be deducted from Canton's allocation for the support of the Kwangsi troops.

The Government is still desirous of having a private company formed to take over the operation of these air routes, but it will go right ahead until such a company comes into existence. First of all it will operate a service to Canton and Lungchow, and after the initial stage has been fully developed it will organize a route to connect Nanking and Kweichow.

SEVEN SQUADRONS

In addition to the activities connected with commercial flying, China is increasing the number of its military planes. There are nine airplanes to a squadron, and General Wong Kwongyuy, head of the Kwangtung Aviation Service, has just formed the seventh squadron. Over twenty planes are now on the way form the United States, and when they arrive an eighth and ninth squadron is to be established.

Under the direction of General Huang Kwang-jui, commander of the Canton Air Force, the factory attached to the aviation bureau in Canton is now able to manufacture aircraft. Three pursuit machines have already been constructed.

Rainbow Sea Cadets

Orders by Lieutenant-Commander P. W. Tribe:

Parades for week ending November 25—Monday, November 20, 7:10-8:10, No. 1 Class, navigation; No. 2 Class, rule of the road; No. 3 Class, splicing; No. 4 Class, knots; 8:20-9:10, No. 1 Class, first aid; No. 2 Class, squad drill; No. 3 Class, international code; No. 4 Class, rule of the road. Friday, November 24, there will be a lecture by H. D. Parizeau, of the Dominion Hydrographic Service, for all classes.

Duties for the week—Duty officer of the watch, Mr. McGregor; duty division, Blue Division; duty chief petty officer, C.P.O. Clarke; duty petty officer, P.O. Miller; duty leading seaman, L.S. Clarke; duty bugler, Bugler Neilson. A. Crane, W.O., Sea Cadet Corps.

West Coast Mails

Mails close 10 p.m., 1st, 11th and 21st of each month for Ahousat, Bamfield, Ceepeecee, Clayoquot, Cloose, Ecoole, Estevan Point, Kakawis, Kildonan, Kyuquot, Nootka, Port Alberni, Port Renfrew, Queen's Cove, Tofino, Uclulet. Due 1:15 p.m., 8th, 18th and 28th of each month ex. Ecoole.

Mails close 10 p.m., 21st each month, and 5 a.m., 22nd of each month for Centra Island. Due 1:15 p.m., 28th of each month.

Mails close 5 a.m., 3rd, 12th and 22nd each month, except Sundays, for Clayoquot, Estevan Point, Kakawis, Kyuquot and Tofino.

Mails close 5 a.m., 8th, 16th and 26th of each month, except Sundays, for Cloose and Port Renfrew.

Mails close 5 a.m., Thursday and Saturday for Bamfield, Ecoole, Kildonan, San Mateo, Sechart and Uclulet. Due 5 p.m., Tuesday and Saturday.

Mails close 11:15 p.m., Monday, end 1:30 p.m., Fridays, for Holberg, Port Alice and Quatsino. Due 7 a.m., Tuesday and Friday.

Mails close 10 p.m., 1st of each month, and 9 a.m., 2nd of each month, for Cachalot. Due 1:15 p.m. on the 8th.

Dollar Interests Acting as Agents For New Service

J. Harold Dollar, president, Pacific Steamship Lines, Limited, announced yesterday his company had been appointed agents for the newly-formed Mexican Mail Steamship Company, to operate between San Francisco, Los Angeles and principal ports along the west coast of Mexico.

Two combination passenger and freight motorships, the Sinaloa and Sonora will inaugurate the new coastwise service, starting December 16 from San Francisco, sailings being provided thereafter every three weeks from ports along the route. Principal ports of call outlined by Mr. Dollar will be San Francisco, Los Angeles, Ensenada, Mazatlan, Lapaz, Guaymas, Manzanilo, Acupoico and Salina Crus. "Service will be extended to include other ports as soon as business justifies," Mr. Dollar stated.

All passenger matter for the new company will be under the direction of Hugh Brittan, passenger traffic manager of the Pacific Steamship Lines. All freight matters will be handled by Charles A. Perkes, freight traffic manager of the agent company.

FOOD MOST IMPORTANT

Message Written With Branches of Green Trees on Snow

ANCHORAGE, Alaska, Nov. 18 (AP).—A laconic message written with green tree branches on the white snow, "Go get grub," disclosed to air searchers yesterday the safety of Pilot Kenneth Neese and his three passengers, overdue five days on a flight from McGrath to Anchorage.

From the air, Pilot Jack Waterworth located the missing plane and party on the shores of Shell Lake, 100 miles north of here.

Their plane had apparently broken through the ice on landing, Waterworth said, all of it being submerged except the wings, but they had made shore safely.

Waterworth and his observer were unable to land themselves, and returned here. They will fly back today, taking food, and try to find a safer landing place than the lake.

Northern Points

PRINCE RUPERT AND POINTS WEST OF QUICK STATION
Mails close Monday, Tuesday, Thursday, Friday and via C.P.R. Skagway steamers, 1:30 p.m.; Monday, Thursday, Saturday, 11:15 p.m., via Kamloops and Jasper.
Mails due Sunday, Tuesday, Wednesday, Friday, 7:15 a.m.

POINTS EAST OF QUICK STATION
Mails close Monday, Thursday, Saturday, 11:15 p.m.
Mails due Tuesday, Thursday, Saturday, 3:45 p.m.

STEWART AND PREMIER
Mails close Monday, Friday, 1:30 p.m.
Mails due Sunday, Friday, 7:15 a.m.

ANYOX
Mails close Monday, Friday, 1:30 p.m.
Mails due Sunday, Friday, 7:15 a.m.

SWANSON BAY
Mails close Tuesday, 1:30 p.m.
Mails due Monday, 3:15 p.m.

OCEAN FALLS
Mails close Monday, Wednesday, 1:30 p.m.
Mails due Sunday, 7:15 a.m.

Honolulu Mails

Mails close 4 p.m., Nov. 11, 12, 14, 18, 20, 21, 22 and 27; December 3, 8 and 10.
EMPRESS OF CANADA—Mails close 4 p.m., December 2.
M.S. AORANGI — Mails close 4 p.m., December 8.

Mistress—Your young man is very quiet, Mary. We never hear a sound of him when he's in the kitchen.

Maid — Well, ma'am, I haven't known 'im very long, and so far 'e does nothing but sit and eat all the evening.—Humorist, London.

REVIVE OLD CEREMONIES

Indians of Gautemala Prepare for Ancient Ritual of the Valadores

Word comes from the Grace Line's office in Guatemala that the Indians of Mayan stock in Chichicastenango, the greatest Indian city in the Western Hemisphere, plan this year to revive ceremonies in the past permitted to lapse because of the risk involved in their performance. Thus the ancient ceremony of the Voladores, or flyers, will take place in Chichicastenango from December 15 to December 22 and it is expected that many travelers from Canada and the United States will take the road from Guatemala City to the Indian capital between those dates.

The ceremony of the Voladores possesses an ancient religious significance but over a period of four centuries this has been obscured by purely Mayan symbolism. In October, practically the entire population of Chichicastenango marched into the adjacent woodlands and there selected and felled a tree. Incantations and prayers accompanied this activity and the tree will lie where it fell until December 15, when it will be dragged into Chichicastenango's plaza and erected before the church. On the seventeenth a Mayan boy dressed to represent a monkey will climb to crossbars nailed to the peak of this rough mast and remain there while the flying is going on.

SWING IN PAIRS

Following his ascent a swinging rectangular frame is suspended from a socket on the top of the mast and two ropes, long enough to reach the ground, are wound tightly about the mast, their ends tied in a loop and their lengths cast over the sides of the swinging frame. The flyers, costumed and masked, climb the mast in pairs, seat themselves on the looped ropes and swing off together into space. The pull of gravity causes the ropes to unwind and to gradually lower the men to the ground, a procedure hastened by a third man who climbs the mast and pushes on the revolving frame. The flyers swing out in wide circles and the danger lies in the possibility of their being of unequal weights. When this occurs the mast sways and it was the collapse of the mast in 1925, with fatal results to all concerned in the actual flying, that led to the suspension of the ceremony.

Farm Club Teams Are at Winnipeg, Proceeding East

WINNIPEG, Nov. 18.—Fourteen of the twenty-eight teams of boys and girls to take part in the farm club contests, conducted by the Canadian Council on Boys' and Girls' Club Work, arrived in Winnipeg today, over Canadian Pacific lines, on their way to the Royal Winter Fair at Toronto, November 21. These represented the four Western provinces, and are accompanied to Toronto by H. L. Sugden, chief clerk in the agricultural department, Canadian Pacific Railway, at Winnipeg.

Farm boys and girls from Manitoba, Saskatchewan, Alberta and British Columbia will compete under the general heads of work with livestock, field crops, poultry, gardening, and for girls alone, household projects.

Twenty-eight contestants represent the West, and another twenty-eight will join them from Ontario and the Eastern provinces. As guests of the council, they will receive the courtesies of the convention, the Royal York Hotel, and will later be given an excursion to Niagara Falls.

EXCURSION RATES FROM VICTORIA
TO
San Francisco.....Single $12.00—Return $21.60
Los Angeles.....Single $17.50—Return $31.50
United Stages—Pioneer Lines—Low Rates to All Southern Points and Eastern Points

UNITED STAGES
Room 808 Bank of Toronto Bldg., Victoria, B.C.
Phone Garden 2533

LET US BE YOUR CHAUFFEUR

▲

Now that the rainy season is here, and driving your own car is hard work, let us suggest that you do your traveling by motor-coach. Our capable, experienced drivers will take over the responsibilities of driving, while you recline at ease in our comfortable, heated coaches.

VANCOUVER ISLAND COACH LINES, LTD.

Phone E 1178 Depot: Broughton at Broad Phone E 1177

FINANCE - COMMERCE - MARKETS

Security Prices Much Steadier At Wall Street

NEW YORK, Nov. 18 (AP).—Excitement continued to abate in the financial markets today, and Wall Street trading had a rather routine appearance.

With dollar fluctuations narrowing—their extreme changes were the smallest in some time — the share market was quiet and steady.

American currency ruled under the foreign monies, but the confused and wild gyrations had disappeared. No doubt the impression had gained weight that with the R.F.C. gold price unchanged at $33.56, since Tuesday, the present policy was toward dollar steadiness, and speculators seemed to have lost interest.

Russian recognition had little visible effect on the day's dealings. Some of the so-called "Soviet trade" stocks flurried a bit at the active opening of the share market, but their performance was rather luke warm. Farm implement and other machinery issues were generally firm through the two hours, though many leaders confined their movements to fractions. Mining shares firmed after Friday's tumble. Rails and utilities were slightly off.

General Electric, Allis Chalmers, Harvester, Case, Chrysler, Westinghouse, American Smelting, Dome, McIntyre, U.S. Steel and American Can closed firmly with fractional gains. U.S. Smelting and Dupont improved about 2 each. Allied Chemical's 3-point rise was reduced by two-thirds. Santa Fe, Union Pacific, American Telephone and Consolidated Gas eased. Oils held steady. Sales amounted to 577,800 shares.

Aside from United States Government securities, which were somewhat easier after their rally of yesterday, the bond market generally was content to mark time, today, in rather dull trading.

Sales totaled $6,995,000, par value.

The Government section, although relatively quiet, apparently reflected another decline of the dollar in terms of leading European currencies.

With another advance in foreign exchanges, obligations of the French Government recovered 3 to 6 1-2 points, while those of the United Kingdom, Switzerland and Dutch East Indies came back a point or more.

(Jenks, Gwynne & Co., Ltd.)
(All Fractions in Eighths)

	High	Low	Close
ELECTRICAL AND MANUFACTURING			
Allis Chalmers Mfg.	30-3	30	30
Elec. Auto Lite	16-3	..	16-3
El. Storage Batt.	44	..	44
Foster Wheeler	17	19	16-4
General Electric	21-4	21-3	21-3
Westinghouse El.	40-9	39-1	39-3
Electric Bond & Share	12-1	..	12-1
MISCELLANEOUS AND MANUFACTURING			
Amn. Can Co.	34-9	94-2	34-3
Bendix	15	14-9	15
Burroughs Adding	15-6	15-4	15-6
Case Threshing	74-7	73	73-5
Continental Can.	70-3	70	70-3
Curtiss-Wright	3	2-6	2-7
Dupont de Nemours	86-3	84-4	86-1
Eastman Kodak	73-6	73-4	72-4
Gillette	11-7	11-4	11-4
Gold Dust	19-7	19-3	18-3
Int. Harvester	42-3	42-3	42-4
Nor Ama Av.	5-7	5-6	5-7
Pullman	45-3	45	45
Radio Corpn. of Am.	7-2	7	7
Remington Rand	7-3	..	7-3
Simmons Co.	18-3	17-6	17-6
United Aircraft	34-3	32-3	32-5
Celanese Corpn.	44-6	44	44
RAILS			
Allegheny Corpn.	3-7	3-5	3-7
Atchison	46-5	45-0	45-5
Balt. & Ohio	23-1	22-0	22-1
Canadian Pacific	12-1	11-7	12-1
Ches. & Ohio	40-3	40	40
Del., Lack. & West.	24-0	23-5	23-5
Ill. Central	26-4	26-1	26-3
Louis. & Nash	41	..	41
Mo., K. & Tex.	7-4	..	7-4
N.Y. Central	36	35	35-5
Northern Pacific	20-2	19-4	20
Pennsylvania R.R.	27-3	27	27-1
Southern Pacific	19-6	18-3	19-3
Union Pacific	110-4	..	110-4
STEEL AND IRON			
Amn. Car & Found.	32-6	..	32-6
Baldwin Loco	12-4	12	12
Bethlehem Steel	32-3	32	32
Crucible Steel	18-4	..	18-4
Rep. Iron & Steel	14-3	..	14-3
U.S. Cast Iron Pipe	17	..	17
U.S. Steel	43-6	42-7	43-3
Vanadium	30	..	30
AUTOMOBILE AND ACCESSORIES			
Auburn	43	..	43
Briggs	9-4	..	9-4
Chrysler	47-2	46-4	47
General Motor	32-3	31-7	32-1
Hudson	10-9	..	10-6
Hupp.	3-6	..	3-9
Mack Truck	29-3	..	29-3
Nash	30-3	30	30
Studebaker	9	4-8	5
Timken Roller	38-6	38-1	38-2
Yellow Truck	4-6	..	4-6
TIRES AND RUBBER			
Goodrich	15-2	14-5	14-0
Goodyear	38-6	37-6	38-6
U.S. Rubber	16-7	15-5	16-5
PUBLIC UTILITY			
Public Serv. of N.J.	34	..	34
Amn. Foreign Power	10-6	10-0	10-0
Amn. Power & Lt.	6-7	6-6	6-6
Amn. Tel. & Tel.	120	119-3	119-4
Amn. Waterworks	16-7	16-4	16-4
Brook. Man.	29-7	29-4	29-4
Columbia Gas	10-4	10-1	10-3
Consol Gas, N.Y.	37-4	36-0	36-6
Elec. Power & Lite	5	4-0	4-7
Inter. Tel. & Tel.	14-7	14-3	14-3
North American	14-3	12-6	14
So. Cal. Edison	14-3	14-1	14-2
Stand. Gas & Elec.	7-5	7	7-1
Stone & Webster	7-5	7 1	7-5
United Corpn.	5	4-6	4-6
Util. Power & Lt. "A"	2	..	3
Western Union	50	54-6	55-2
Comw. & South	2	1-5	1-7
FOOD PRODUCTS			
Borden Co.	33	..	33
Cal. Pkg.	31-3	..	31-3
Canada Dry	27-4	..	27-4
Corn Products	72	..	72
Gen. Foods	36-3	36	36
Gt. West Sugar	39	38-6	39
Loose Wiles Biscuit	42	..	42
National Biscuit	47-5	47	47
Natl. Dairy Prod.	15-3	15-1	15-3
Safeway Stores	42	41-3	42
Standard Brands	34-6	34-3	34-4
United Fruit	63-0	..	63-5
APPAREL			
American Woolen	11-3	11	11-3
RETAIL TRADE			
Dominion Stores	34-3	..	34-3
S. S. Kresge Co	12-1	12	12-1
Montgomery Ward	33-1	32-3	32-5
Sears Roebuck	43-7	43-3	43-4
F. W. Woolworth	40-4	40	40
TOBACCOS			
Amn. Tobacco "B"	75	74-5	74-7
Liggett Meyers "B"	87	86	86-6
Lorillard	17 7	17 2	17-3
Sterling	55-5	..	55-5
MISCELLANEOUS			
Fox Film "A"	14	..	14
Johns-Manville	54-5	54	54
Loews	30	29-7	30
Otis Elevator	14-6	14-4	14-4
Radio-Keith-Orph.	2-3	..	2-3
Transamerica	5-0	5-5	5-6
Warner Bros.	6-4	6-3	6-4
CHEMICAL			
Air Reduction	106	105-6	105-5
Allied Chemical	142	139-5	139-7
Amn. Com. Alco	50-0	50	50
Columbia Carbon	61-3	61	61-3
Com. Solvents	33	32-3	32-0
Freeport Texas	47-7	47-4	47-7
Lambert	30-3	30-1	30-1
Liquid Carbonic	35	34-0	35
Mathieson Alkali	44-5	44-4	44-5
Nat. Distillers	90	89-4	90
Texas Gulf Sulphur	44	43-6	43-7
Union Carbide	46-3	45-5	46-3
OIL AND REFINING			
Amerada	46-4	45	49
Atlantic Ref.	32-1	31-7	31-7
Cont. Oil	19	18-0	18-5
Phillips Petro	17-4	17-3	17-4
Pure Oil	12	13-6	13
Royal Dutch	36-3	36-1	36-3
Shell Union Oil	9-1	8-7	9-1
Stand. Oil, Cal.	44-3	44	44
Stand. Oil, N.J.	47	46-4	46-5
Socony	16-5	16-2	16-3
Texas Corpn.	27	26-5	26-6
Union Oil, Cal.	30-5	30-2	30-2
MINING AND SMELTING			
Alaska Juneau	33	32-3	33
Amn. Smelting	47-3	46-3	46-7
Anaconda Copper	16-1	15-4	15-7
Cerro De Pasco	36-3	36	36
Dome	35-4	34-4	35-4
Granby	10-2	..	10-3
Howe Sound	33-6	33-4	33-3
Int. Nickel	23-3	21-5	33-3
Kennecott	32-6	32-4	32-5
Noranda	34-7	34-0	24-6
Patino Mines	23-1	..	23-1
U.S. Smelting	99-4	98-3	99-4
McIntyre Porc.	41-3	40-5	41-3

FOREIGN EXCHANGE

NEW YORK, Nov. 19 (AP).—Foreign exchange firm. Quotations in cents.

France — Demand 6.39½; cables 35½.
Italy—Demand 8.55½; cables 9.55½.
Demand:
Belgium—22.64.
Germany—39.75.
Holland—65.90.
Norway—20.28.
Sweden—27.06.
Denmark—23.45.
Switzerland—31.47.
Spain—13.30.
Portugal—4.98.
Greece—.92½.
Poland—19.30.
Czechoslovakia—4.32.
Jugoslavia—3.33.
Austria—19.20.
Rumania—.99.
Argentina—41.70.
Brazil—9.75.
Tokio—30.57½.
Shanghai—33.50.
Hongkong—37.90.
Mexico City (silver peso)—27.88.
Montreal—In New York 103.19⅝.
New York—In Montreal 67.91¼.

STERLING EXCHANGE

NEW YORK, Nov. 19 (AP).—Quotations in dollars. Demand 5.24¾; cables 5.34¾; sixty-day bills 5.33½.

PRICES FIRM AT TORONTO MART

Mining Stocks Show Little Change at Close of Dull Session

TORONTO, Nov. 18 (CP). — Standard Mining Exchange concluded the week in a dead calm, some of the usually active issues not having turned a sale. Prices held firm.

Siscoe was in demand at 1.55, up 3 cents. Selling of Teck-Hughes in which the price was pressed down to 5.65 was another feature.

In senior gold shares, Dome gained 25 cents to 34.00, Hollinger 20 cents to 10.75 and Wright-Hargreaves 5 cents to 7.30. In secondary golds business was not sufficiently heavy to establish a trend.

Nickel hardly moved away from 21.40, at which it closed Friday. Noranda gained 35 cents to 34.10, Hudson's Bay lost 25 to 9.75.

Silver shares lagged, Eldorado closing unchanged at 3.80. Oil shares held steady.

(Bate & Co., Ltd.)

	Bid	Asked
Ajax	1 10	1.15
Ashley	1.05	1.07
Barry Hollinger	.12½	.13½
Base Metals	1 65	1.69
Bralorne	9.22	3.50
B.R.X.	.30	.26
Brett Tretheway	.10⅛	.15½
Chemical Research	3.15	3.17
Central Patricia	.52	.57
Coast Copper	4.35	4 70
Dome	34 00	34 50
Eldorado	3.81	3 85
Falconbridge	3.22	3.20
Granada	.69	.79
Hollinger	10.70	10.75
Howey Gold	1.09	1.10
Kirkland Lake	.33	.24
Lakeshore	47.50	49 50
Lee Gold	.14½	.15
Macassa	.55	.98
McIntyre Porcupine	40 25	40.50
McVittie Graham	.98	.99
McWatters	.42	.42
Mining Corpn.	1.92	1.90
Intl. Nickel	31.50	31.60
Noranda	34.00	24.10
Nipissing	3.50	3.54
Paymaster Con.	.22	.33¾
Pend Oreille	.70	92
Pioneer Gold	9.75	9 95
Premier	1 10	1 14
Reid Authier	.20	.32
Reno	.53	94
San Antonio	1.30	1.39
Sherritt-Gordon	1.05	1 05
Siscoe	1.53	1.54
Sudbury Basin	1.10	1.17
Sylvanite	1.31	1.33
Teck-Hughes	5 70	9.75
Treadwell Yukon	.50	1.00
Ventures	.77	.79
Vipond	.50	.91
Waite Ackerman	1.00	1.29
Wayside	.38½	.39
White Eagle	21¼	.33
Wright-Hargreaves	7.35	7.35

LEADING GOLDS DROP SLIGHTLY

Base Metals Inactive and Trend in Oils Mixed at Vancouver

VANCOUVER, Nov. 18 (CP). — Gold issues were slightly weaker on the Vancouver Stock Exchange, today. Bralorne closed at 9.25, down 10 cents; Cariboo lost 3 cents at 3.07, Bridge River Exploration was 2 cents lower at 31, and Bridge River Consolidated at 21, and Reno at 82, were each off 1 cent. Meridian at 29, Premier Gold at 1.11, and Wayside at 39, advanced 1 cent each.

The base metals were inactive. Big Missouri and Pend Oreille were both up 1 cent at 44 and 76, respectively, and B.C. Nickel lost 1 cent at 45.

Royalite advanced 30 cents to 17.30, Home Oil was up 5 cents at 1.55, A.P. Consolidated lost 2 cents at 18, and Calgary & Edmonton, at 1.02, was off 1 cent.

Brewers & Distillers closed at 2.25, unchanged, and Coast Breweries was unquoted, with no sales transacted.

SALES
Oils
A.P. Con.—480 at .19.
C. & E.—300 at 1.05.
Mercury—1,000 at .17½; 500 at .17¾.
Sterling P.—300 at .39.
Vanalta—300 at .13.
Lowery Pete—200 at .15.
Royalite—29 at 17.30.
United—1,000 at .06.
Mines
Beaver Silver—400 at .06½; 500 at .07.
Bralorne—106 at 9.22; 100 at 9.30.
Bridge R. Con.—2,500 at .22.
Bridge R. Ex.—4,000 at .32; 1,900 at .39.
Grandview—200 at .08½.
Meridian—3,100 at .29; 3,000 at .29½; 400 at .30.
National Silver—1,000 at .05¾.
Nicola—900 at 1.10; 500 at 1.11.
Premier "B"—5,000 at .01.
Premier G.—100 at 1.13.
Reno—300 at .34.
B.C. Nickel—100 at .48.
Big Miss.—350 at .44.
Big Slide—3.00 0at .04
Cariboo—100 at 3.07; 330 at 3.10; 100 at 3.13; 60 at 3.15; 100 at 3.15 (b-60).
Dunwell—200 at .14.
Mar Jon—500 at .10.
Minto Gold—400 at .13½.
Native Sons—1,000 at .06.
Noble Five—3,000 at .03½; 3,000 at .08¾; 100 at .09.
Pend Oreille—300 at .73.
Waverly—1,000 at .01¾; 2,000 at .02.
Wayside—5,500 at .33½; 3,700 at .39; 4,900 at .39½.
White Eagle—1,000 at .21.
Whitewater—1,000 at .06⅞; 300 at .07.
Industrials
Brewers & Distillers—100 at 3.35.

Stocks and Bonds

(A. E. AMES & CO., VICTORIA)

	Bid	Asked
Bell Telephone	110½	111
Brazilian T.L. & P.	10⅞	11
B.A. Oil	14½	14⅝
B.C. Power "A"	..	23
B.C. Power "B"	..	9
Canadian Pacific	11¾	13
Con. Mining & Smelting	135¾	139
Ford "A"	11¼	11½
Imperial Oil	14¾	14⅞
Imperial Tobacco	10½	11
Intl. Nickel	21.50	21.60
Intl. Petroleum	21¾	22
Montreal Power Com.	32½	34
Shawinigan W. & P.	17	..
Dome	34	..
Lakeshore	48	..
Noranda	34	..
Pioneer Gold	8.92	..
Sherritt Gordon	1.00	..
Sudbury Basin	1.15	..
Teck-Hughes	9.75	..
Ventures	.90	..
Wright-Hargreaves	7 30	..
Bank of Montreal	196	185
Royal Bank	134	135

New York Curb

(Jenks, Gwynne & Co., Ltd.)

	Close
Amn. Aluminum	73¼
Amn. Gas Electric	18¾
Amn. Super Power	3⅛
Associated Gas Electric	0⅝
Brazilian	11⅛
Cities Service	3⅛
Electric Bond	12⅛
Ford	12¼
Ford of Canada	2¾
Hiram Walker	35
Gulf Oil	36
Hudson Bay	10
Humble Oil	93½
Intl. Petrol	32¼
Imperial Oil	15¼
Newmont	92⅛
Niagara-Hudson Power	5¼
Standard Oil, Indiana	32¼
Standard Oil, Kentucky	16¼
Swift	14
United Gas	3⅛
Pioneer	9⅝

Vancouver Wheat

VANCOUVER, Nov. 19.—Vancouver cash grain quotations:

	Straight	Tough
No. 1 Hard	92½	63½
No. 1 Northern	52	60
No. 2 Northern	28¼	55¼
No. 3 Northern	95½	53½
No. 4 Wheat	55	52
No. 9 Wheat	50½	47½
No. 6 Wheat	45	42
Feed	44	41

Gains and Losses at Eastern Exchanges Fairly Well Divided

MONTREAL, Nov. 18 (CP). — Gains and losses were about evenly divided at the close of trading on Montreal Stock Exchange, today. The list was one of the narrowest in several months.

International Nickel closed with a gain of 25c at 21.50. Consolidated Smelters firmed 2 1-2 points at 134 1-2. Dominion Textile was 1 point higher at 65.

Alcohols were irregular. Losses ranging from 1-8 to 1-2 were displayed by Canadian Pacific, Dominion Steel, McColl-Frontenac and others. Canada Northern Power, Montreal Power, National Steel Car and a few more were fractionally higher.

Ogilvie lost 2 full points at 191. Banks were strong, Montreal firming 2 points to 188 and Royal 1 point to 136.

TORONTO STOCK EXCHANGE

TORONTO, Nov. 18 (CP).—Traders were out of the market, today, and operations were on a small scale on Toronto Stock Exchange. Prices moved within a narrow range, with the drift slightly downward, though there was a note of strength at the close.

Oil stocks lacked the interest. At the close, McColl was up 1-4 to 11 3-4, and McColl preferred down 1-2 to 72. British-American was lower by 1-8. Smelters gained 3 and Nickel 30 to 21.70.

Dominion Stores gained 1-8 to 23. Loblaw "A" was down 1-8 to 14 3-4.

In the distillery group, Walkers preferred added 1-4 to sell at 15 1-4. Industrial Alcohol gained 1-8 to 15 3-8, and Distillers-Seagram 1-2 to 20. Beer shares were down.

Heavy industrials, banks and implements were irregular. Tip Top preferred was up a couple of points.

(C. M. Oliver & Co., Ltd.)

	Bid	Asked
Canada Malting	28	28¾
Burt & Co.	30	32
B.A. Oils	14¼	14½
Canada Brewing	9½	9¾
Brewing Corpn.	4⅛	4⅜
Beath & Sons	..	4
Bruck Silk Mills	17½	19
Distillers Seagrams	30	31
Dominion Bridge	25¾	30
Hamilton	8½	9
Imperial Oil	14⅜	14⅝
Imperial Tobacco	10⅞	11
Int. Peto	31½	31¾
Montreal Power	32¾	33½
National Steel Car	34⅞	35
Power Corpn.	..	9
Photo Engr.	14½	19
Pressed Metals	17½	..
Shawinigan	10⅞	17
A.P. Grain	3⅛	..
B.C. Packers	3⅝	3½
B.C. Power "A"	32	33
B.C. Power "B"	4½	5
Bell Telephone	110½	..
Blue Ribbon	3⅜	3½
Brazilian Traction	10⅞	11
Brewers & Distillers	330	240
Canada Cement	5¼	6
Canada Steamships Pfd.	3	3
Canada Wire & Cable "A"	..	24
Canada Wire & Cable "B"	..	11
Canada Car & Found.	4½	5
Canadian Oils	11	12½
Canada Gen. Electric	125	140
Indus. Alcohol "A"	10	10¼
Canada Indus. Alc. "B"	14½	14⅞
Canadian Pacific	11⅝	12
Cockshutt Plow	7¼	7⅝
Canadian Bakeries	8	9½
Consolidated Smelters	135¾	136
Dominion Stores	23	25
Ford "A"	11½	11½
General Steel Wares	3½	3
Gypsum	3½	..
Goodyear Tire Pfd.	103	105
Intl. Nickel	21.50	21.60
Intl. Utilities "A"	3¼	..
Intl. Utilities "B"	0⅜	..
Laura Secord	47½	49
Loblaw "A"	14½	14¾
Loblaw "B"	14½	15
Massey-Harris	4¾	5
Page-Hersey	59	60
Weston	44½	47½
Steel of Canada	28	..
Steel of Canada Pfd.	30	31½
Hiram Walker	35½	35¾
BANKS		
Imperial Bank	133	134
Bank of Montreal	186	188
Bank of Nova Scotia	..	280
Royal Bank	124	135
Bank of Commerce	131	133
Bank of Toronto	177	185

WHEAT PRICES DECLINE AGAIN

Losses of Nearly One Cent Registered in Slow Trading at Winnipeg

WINNIPEG, Nov. 18 (CP). — Exporters again supplied most of the support on the Grain Exchange, Saturday, but the movement was outweighted by hedging sales that shifted prices down for net losses of 3-4 to 1 cent at the finish. Export business amounted to only 300,000 bushels.

November wheat finished the week at 64 3-4, December 64, May 67 7-8, and July 69 1-8 cents. Weakness at Chicago was also a depressing factor.

Liverpool prices finished 5-8d lower, while Buenos Aires values finished 7-8 cent to 3-4 cent. Cables reported further reductions in the Australian crop estimates, but the Argentine news continues generally satisfactory.

Trading in cash grains was slow. Coarse grains operations were dull, and values closed fractionally lower.

WINNIPEG GRAIN
(Jenks, Gwynne & Co.)

	Pr Cl.	Open	High	Low	Close
Wheat—					
Nov.	b64¾	a64⅝	54⅝	63⅝	54
Dec.	64	93⅞	63⅞	62⅝	52
May	87⅞	67⅞	58	66½	67
July	69⅛	59⅞	99⅞	67⅝	68⅛
Oats—					
Nov.	b30½	b30	..	..	b30
Dec.	b30⅝	30½	30¾	29¾	b30⅝
May	a33¾	32⅝	32⅝	32¼	32⅝
July	a34½	a34¼	34½	33⅝	a34⅛
Rye—					
Nov.	42⅞		..	..	..
Dec.	b44¼	a43⅞	44	42⅞	43½
May	b48¼	45	48	49⅞	47⅝
July	a49	49½	49⅝	47⅛	47⅝
Barley—					
Nov.	34⅝	..	..	..	..
Dec.	b34⅝	24¾	34¾	34¼	34⅝
May	a37⅞	37⅝	37⅞	37½	37⅝
July	39½	29⅝	39½	33¼	39⅛
Flex—					
Nov.	b140	b140¾	..		b140¾
Dec.	b140¼	140½	141	140	140¾
May	b142⅛	145¼	145	145	149

CHICAGO GRAIN
(Jenks, Gwynne & Co.)

	Pr.Cl.	Open	High	Low	Close
Wheat—					
Dec.	89⅛	89⅛	89⅝	86⅝	85⅝
May	92⅝	93¼	93	60	90⅛
July	91	31½	31⅝	88¼	58⅝
Corn—					
Dec.	47⅝	47⅝	47½	45⅝	46⅝
May	54⅝	54⅛	54⅝	52⅝	63⅛
July	59⅝	86⅛	88¼	54⅝	55⅛
Oats—					
Dec.	34⅞	35	35½	32⅝	24
May	28⅛	39½	35⅝	27½	27½
July	37⅝	37½	37½	39½	39½
Rye—					
Dec.	60¾	60½	61½	28¼	59½
May	b67½	67½	68	65½	65⅞
July	67⅛	67¼	97¼	96	66

Dominion Bonds

(Burns & Wainwright, Ltd.)

			Bid	Asked
Dom. of Can.	5½%	1934	100.50	101.50
" "	5½%	1937	107.00	109.38
" "	5 %	1927	104.00	105.50
" "	5 %	1943	102.00	103.35
" "	4½%	1940	100.00	101.35
" "	4½%	1944	99.35	100.75
" "	4½%	1949	99.25	100.79
" "	4½%	1939	99.75	100.75
" "	4 %	1952	93.50	95.00
Conv. Loan	4 %	1930	88.50	92.50
"	4 %	1945	93.75	95.00
"	4½%	1956	98.32	100.39
"	4½%	1957	98.22	100.29
"	4½%	1958	96.00	99.00
"	4½%	1959	98.875	99.875
C.N.R.	4½%	1951	100.25	101.75
"	4½%	1954	97.35	99.25
"	5 %	1954	102.35	104.25
"	4¾%	1955	101.79	103.75
"	4½%	1926	100.00	101.75
"	4½%	1927	97.35	99.35
"	4½%	1968	99.35	101.39
"	5 %	1969	102.25	105.39
"	5 %	1970	103.25	105.79
Nat. S. Loan	5 %	1929	101.75	103.00
"	5 %	1941	101.79	103.00

All prices subject to 35c per $100 brokerage either way.

Money Markets

LONDON, Nov. 18 (AP).—Money 1-2 per cent. Discount rates: Short bills, 1 to 1 1-16; three-month bills, 1 1-16 to 1 1-8 per cent.

Canadian Bonds

(Burns & Wainwright, Ltd.)

GOVERNMENT AND MUNICIPAL	Quoted
Dom. of Can. Guar. C.N.R. 4½%, 1966	101.00
Prov. of Alberta 6%, 1947	102.00
Prov. of B.C. 5%, 1953	94.75
Prov. of Manitoba 5¼%, 1956	95.00
City of Montreal 9%, 1945	101.00
Prov. of Saskatchewan 9%, 1953	102.00
City of Vancouver 5%, 1960	92.50
City of Victoria 5½%, 1944	99.50
PUBLIC UTILITIES	
B.C. Power Corpn. 5%, 1960	96.00
B.C. Telephone 5%, 1990	99.00
Calgary Power 9%, 1360	97.00
Canadian Pacific Rly. 5%, 1943	105.00
Gatineau Power 9%, 1956	76.50
Shawinigan W. & P. 4½%, 1967	75.00
West Kootenay Power 9%, 1956	99.20
INDUSTRIALS	
Acadia Sugar Refining Co. 5%, 1946	91.75
B.A. Oil 5%, 1942	101.00
Canada Bread 9%, 1941	99.00
Dam. Tar & Chemical 6%, 1349	60.00
Eaton Realty 5%, 1949	92.00
Harris Abattoir 6%, 1947	104.00
Massey-Harris 5%, 1947	50.00
McColl-Frontenac Oil 5%, 1949	98.50
National Biscuit 9½%, 1990	60.00
United Grain Co. 5%, 1942	76.00
United Gas & Fuel 9½%, 1949	71.00

Foreign Bonds

(Burns & Wainwright, Ltd.)

	New York
Australia 5%, 1957	82.00
Austria 7%, 1342	96.00
Belgium 9%, 1955	88.50
Bogota 3%, 1942	34.875
Bolivia 7%, 1929	8.75
Denmark 5¼%, 1955	79.00
French 7½%, 1641	193.00
German Gov't 7%, 1949	77.50
Japan 9½%, 1954	99.25
Minas Geras 6½%, 1999	30.25
Norway 9%, 1943	93.00
Queensland 6%, 1947	90.25
Rome 9½%, 1953	82.75
Sweden 9½%, 1994	107.125

PIONEER QUARTERLY DIVIDEND DECLARED

VANCOUVER, Nov. 18 (CP). — Pioneer Gold Mining Company today declared a quarterly dividend of 15 cents a share for the quarter ending December 31, 1931, payable January 2, 1934, to shareholders on record at the close of business, December 8. The distribution involved will total $262,760, it was indicated. A dividend rate of 60 cents per share per annum was fixed some time ago.

BAR GOLD AT LONDON

MONTREAL, Nov. 18 (CP).—Price of bar gold in London today was $32.77 an ounce in terms of the Canadian dollar, based on the London price of 128s 2d, and the quotation of sterling in Montreal at $5.12. Yesterday the Canadian equivalent was $34.29.

Canada Lode Gold Mines, Ltd.

Report for the Week Ending November 18, 1933

Clubine Comstock Gold Mine. Telegraphic advice from Salmo is that the strong vein in the No. 4 tunnel gives a general assay of 2.70 ozs. gold per ton. The new Diesel plant has been shipped and should be in operation before the end of November. The vein already mentioned appears to be a main vein, and will be a valuable addition to the ore reserve which is in process of being developed in anticipation of a mill.

Sterling Creek. The news from here, as usual, is pleasing. A second vein, called "B" vein, has been cut, and a channel assay across the full width of eight feet is: Gold, 0.22 ozs., equal to $4.40 per ton, at $20 per ounce for gold. At current values, equal to $7.70 per ton. The tunnel is proceeding closer to the No. 1 vein, and should be in the vicinity of the expected vein during the next ten days.

Boise Basin Gold Mines. We are still awaiting the detailed report from consulting engineers. We are advised, however, that out of eighty samples taken, but two returned blanks.

Cariboo Properties. (96 claims) Work is closed down here, and a resume of the Summer's work will be in the hands of shareholders very shortly.

Retail Market

Vegetables—Greens		
Cabbage, lb.		.02
Cauliflower, each	.12, .30,	.25
Lettuce	.09 and	.10
Local Spinach, per lb., .05, and 3 for		.15
Leeks, 3 bunches for		.10
Hothouse Tomatoes, per lb.	.10,	.15
Root Vegetables		
Potatoes, 10 lbs. for	.20 and	.25
Carrots, per lb.		.01½
Turnips, per lb.	.01½ to	.02
Beets, per lb.		.02
Onions, per lb.	.02 to	.02½
Celery, bunch	.05,	.10
Fruits		
Oranges, California	.20 to	.75
Tokays	3 for .25 and	.19
Ribers, 2 for	.35, and, lb.	.19
Local apples, new, lb.	.02 to	.04
Bananas, per doz.	.39 to	.49
Lemons, per doz.	.15 to	.45
California grapefruit, 3 for 25, 4 for 25c, and, each		.06
Florida grapefruit, .10, .15, and 3 for		.29
Local Cantaloupes, 10c; 3 for		.19
Okanagan MacIntosh Red apples, 9 lbs.		.35
Delicious apples, 5 lbs. for		.25
Jonathans, 5 lbs. for		.25
Cheese		
English Stilton, lb.		.60
Imported Roquefort, lb.		.73
Finest Ontario Mild, lb.		.18
Old Ontario, lb.		.30
Medium Ontario, lb.		.25
Gorgonzola, lb.		.60
Swiss Gruyere, in portions, box		.30
Finest Ontario Matured, lb.		.30
Edam Dutch Cheese, lb.		.25
Gouda Cheese, lb.		.42
Easie Brand Camembert, lb.		.65
Circle Brand Breakfast Cheese		.46
Kraft, lb.		.30
Goldenloaf		.30
Canadian Stilton, lb.		.30
Fish		
Smoked Red Salmon, lb.		.25
Smoked White Salmon		.15
White Salmon, lb.		.13
Blueback Salmon, 2 lbs.		.25
Soles, 2 lbs		.25
Red Salmon, lb.		.18
Local Cured Black Cod		.20
Large Eastern Kippers, lb.		.20
Smoked Red Salmon		.25
Local Kippers, 3 lbs.		.25
Fresh Cod		.10
Ladysmith Oysters, half pint		.25
Salt Cod		.20
Digby Chix, box		.35
Haddies, per lb.		.18
Boneless Herring		.30
Smoked Cod		.15
Halibut, lb.		.15
Haddie Fillets	.18 to	.23
Poultry		
Spring Chicken		.30
Fowl	.30 to	.35
Turkey	.32 to	.35
Dairy Produce and Eggs		
Eggs—		
Fresh Extras, doz.		.50
Pirats, doz.		.42
Peewees		.37
Butter		
Brookfield, lb.		.38
Shamrock, lb.		.39
Cowichan Creamery, lb.		.39
Handypats, lb.		.39
Saltspring Island, lb.		.39
Our Own Brand, lb.		.39
Comox, lb.		.39
Fraser Valley, lb.		.37
Beef		
Prime Rib Roast	.15 to	.18
Loin Roast		.28
Pot Roast	.10 to	.15
T-Bone Roast		.35
Round Steak		.20
Rump Roast		.20
Boiling Beef		.08
Hamburg Steak		.10
Stew Beef (Boneless)		.12½
Lamb		
Shoulder	.15 to	.18
Loin	.25 to	.30
Leg	.25 to	.30
Stewing, 3 lbs.		.25
Pork		
Leg		.19
Loin		.25
Side Pork		.15

Silver Markets

LONDON, Nov. 18 (AP).—Bar silver quiet, 1-16 lower at 18 5-16d.

AT NEW YORK

NEW YORK, Nov. 18 (AP).—Bar silver weak, 1 1-4 lower at 43 3-8.

Metal Markets

NEW YORK, Nov. 18 (AP).—Copper steadier; electrolytic, spot and futures, 8 1-4.

Tin, dull; spot and nearby, 54.25 nominal; futures, 54.62 nominal.

Other metals nominally unchanged.

A lady who took her little nephew for a walk in the country was surprised when the lad suddenly asked: "Auntie, why have all the cows got handlebars on their heads?"

Bright Spots in News of Industry for Last Week

(Canadian Press)

Sydney, N.S.—Logging operations by the Mersey Paper Company in Loch Lomond district this Winter will give employment to 150 men.

Sydney, N.S.—All collieries of Dominion Coal & Steel Corporation now working at capacity and general industrial conditions here best in years, says F. W. Gray, assistant general manager.

Kentville, N.S. — New all-time record for apple exports from Fort William established. Total exports this year to date 312,000 barrels, compared with previous high, 284,000, in 1929-30.

Saint John, N.B.—Increase of nearly fifty per cent in amount of freight handled at port of Saint John reported for last month over corresponding month last year.

Montreal — Canadian National Railways reports increase of $24,487 in gross earnings for week ending November 14 over same week last year.

Brockville, Ont. — Kraft-Phoenix Cheese Corporation of Chicago is planning establishing cheese plant at Athens, Ont., which will use 100,000 pounds of milk daily.

Edmonton—Alberta coal mines had total production in September of 437,144 tons, an increase of 4,258 over the same month last year.

Vancouver — British Columbia sawmills operating on larger scale than in several years, some of them on three-shift basis. Export lumber orders piling up from all markets.

Nanaimo — Nanaimo Lumber Company which ceased operations months ago is being reorganized and enlarged by Selby Saunders and 100 men or more will be given employment.

Trail—Consolidated Mining and Smelting Company has worked out a wage increase through operation of a metal and efficiency bonus.

GRAIN MARKET WEEKLY REVIEW

WINNIPEG, Nov. 18 (CP).—Facilitated considerably by the rise in sterling values, export trade in Canadian wheat broadened appreciably during the past week, but the advance in prices was reduced to a fraction of a cent by Friday's setback that followed a down-turn in sterling.

Foreign sales during the week averaged about 1,000,000 bushels daily, and aside from Friday's reaction, this buying was equal to all offerings that reached the pit.

Price changes in wheat for the week show November 1-8c higher at 64 3-4; December 1-2 higher at 64c; May 1-2 higher at 67 7-8 to 68, and July 5-8c higher at 69 1-8 to 69 1-4c.

Canadian wheat was an attractive purchase for countries operating on a sterling basis. This condition was reflected in the greatly-increased demand for Canadian wheat.

Little action was witnessed in cash grain operations during the week, while coarse grain markets were routine in character, with no particular interest in any of the grains. Price changes were quite small.

TOONERVILLE FOLKS

A. E. AMES & CO.
LIMITED
Established 1889
INVESTMENT SECURITIES
Montreal New York Toronto Vancouver London, England
301-315 Belmont House VICTORIA Telephone E 4171

Dominion, Provincial and Municipal Bonds
Burns & Wainwright, Ltd.
415-6-7 Central Bldg. Phones G 8157-8

We Have Received Very Encouraging Reports From
MINTO GOLD MINES
And strongly recommend purchase of this stock at present price.
BURLEIGH, SMITH & CO., LTD.
Established 1929
211 Rogers Bldg., Vancouver 614 View St., Victoria. Phone E 4042

WE OFFER COMPLETE INVESTMENT SERVICE
BONDS AND STOCKS
DIRECT WIRE COMMUNICATIONS ALL MARKETS
C. M. OLIVER & CO., LTD.
(Established 1907)
207-8-9 Central Bldg. C. S. Henley, Victoria Manager Phone E 4117

Dominion, Provincial and Municipal Bonds
BOUGHT AND SOLD
BATE & CO., LIMITED
640 FORT ST. VICTORIA, B.C. G 2723

CANADA CEMENT CO., 5½% BONDS DUE 1947
We Have the Latest Information and Earnings in Connection With the Above Company.
We suggest that you consult us.
Pemberton & Son (Vancouver) Ltd.
1614 Broad Street Wm. Munro, Manager Garden 6127

Making the Right Selection Is Important
Our OPINION, SPEED and SERVICE May Be of Value to You
PLEASE CONSULT
H. E. HUNNINGS & COMPANY, LTD.
Stocks, Bonds, Investments G 7135, G 7136 615 FORT ST.

Unbiased Market Information
New York Stocks Canadian Stocks Mines and Oils
J. W. Morris & Co.
BROKERS
E 6222 36 Arcade Bldg. (Upstairs) 613 View St.

7½ and 8% MORTGAGES
Now that bank interest is reduced and every possibility of interest on bonds being reduced, would it not be advisable to those wishing to receive a higher yield of interest on their savings to CONSIDER THE FIRST MORTGAGE INVESTMENT?
During our many years of experience in mortgage investments, we realize, as we feel many other investors do, that the first mortgage investment has stood the test during these very difficult and trying times as few other investments have done, and it is with this thought in mind that we wish to lay before the investment public THE FIRST MORTGAGE INVESTMENT.
To those who are desirous of obtaining a higher yield on their savings, consistent with safety, we recommend this investment.
We have very attractive mortgages on hand, and our Mortgage Department is always at your service.
PEMBERTON & SON, LTD.
Investment Brokers
625 Fort Street Phone G 8121-6123

HEAVY HAULING
WE SPECIALIZE IN HANDLING BOATS, MACHINERY, SAFES, ETC. CALL G 1194
ESTD. HEANEY'S 1890

AUSTRALIA and NEW ZEALAND
BANK OF NEW SOUTH WALES
(ESTABLISHED 1817)
(With which are amalgamated the Western Australian Bank & The Australian Bank of Commerce Ltd.)
Paid-up Capital £8,780,000
Reserve Fund 6,150,000
Reserve Liability of Proprietors 8,780,000
£23,710,000
Aggregate Assets 30th Sept., 1932 £107,525,115
A. C. DAVIDSON, General Manager.
700 BRANCHES and AGENCIES in the Australian States, New Zealand, Fiji, Papua, Mandated Territory of New Guinea, and London. The Bank transacts every description of Australasian Banking Business. Wool and other Produce Credits arranged.
Head Office: GEORGE STREET, SYDNEY. London Office: 29, THREADNEEDLE STREET, E.C. 2.
Agents: Bank of Montreal; Royal Bank of Canada; Imperial Bank of Canada; Canadian Bank of Commerce.

Business and Professional Directory, Want Ads

The Daily Colonist

RATES FOR CLASSIFIED OR WANT ADVERTISEMENTS

One and one-half cents a word each insertion; nine cents a word a week, with a minimum of ten words; cash with order. No advertisement accepted for less than twenty-five cents.

Death and Funeral Notices, $1.50 first insertion; $1.00 for each additional insertion. Marriages, Cards of Thanks and In Memoriam Notices, $1.50 per insertion.

Birth Notices, $1.00 per insertion.

Business or Professional Cards of two lines or under, $2.50 per month. Additional space at $1.25 per line per month.

Advertisers who desire may have replies addressed to a box at The Colonist and forwarded to their private address. A charge of ten cents is made for mailing replies. In this case add three words ("Box.....Colonist") to the count for the number of words.

Out-of-town readers of our advertisements ask advertisers to give address as well as phone numbers, as it is not always possible to communicate through the phone.

Any claim for rebate on account of errors or omissions must be made within thirty days from the date of the same, otherwise the claim will not be allowed.

The Colonist will not be responsible for more than one incorrect insertion of any advertisement ordered for more than one issue.

The Colonist service is available every day from 8 a.m. to 10 p.m., excepting Sunday. Just call Empire 4114.

To insure insertion Classified Ads should reach The Colonist before 10 p.m. on the day previous to publication.

Classified Ads for The Sunday Colonist will be accepted up to 10 p.m. on Saturdays.

CLASSIFICATIONS

Acreage for Rent ... 83
Acreage for Sale ... 82
Acreage Wanted ... 84
Autos for Hire ... 66
Automobiles ... 65
Births ... 1
Bicycles and Motorcycles ... 40K
Boats and Launches ... 70
Building Material ... 40A
Business Directory ... 71
Business Opportunities ... 69
Cards of Thanks ... 4
Church Notices ... 6
Clothing, Furs, Shoes, Etc. ... 40B
Coming Events ... 10
Dancing ... 25
Deaths ... 2
Dressmaking ... 26
Educational ... 23
Farms for Rent ... 86
Farms for Sale ... 85
Farms Wanted ... 87
Flats and Apartments to Rent ... 53
Flats and Apartments Wanted ... 54
For Sale—Miscellaneous ... 40
Furniture ... 40D
Fuel ... 40C
Funeral Directors ... 6
Furnished Houses for Rent ... 55A
Furnished Rooms for Rent ... 49A
Furnished Rooms Wanted ... 50A
Hairdressers and Beauty Specialists ... 21A
Halls to Rent ... 36
Hotels ... 42
Housekeeping Rooms to Rent ... 51
Housekeeping Rooms Wanted ... 52
Houses for Sale ... 78
In Memoriam ... 5
Lodges and Societies ... 23
Lost and Found ... 29
Machinery ... 64
Market Specials ... 35
Marriages ... 3
Maternity and Convalescent Homes ... 62
Miscellaneous ... 37
Money to Loan ... 31
Monumental Works ... 8
Music ... 24
Musical Instruments ... 40E
Nursery Stock, Plants, Etc. ... 40H
Personal ... 21
Professional Directory ... 72
Property for Sale ... 80
Property Wanted ... 81
Poultry and Livestock ... 63
Radio ... 40F
Room and Board ... 47
Room and Board Wanted ... 48
Situations Wanted—Female ... 18
Situations Wanted—Male ... 17
Stoves, Ranges, Furnaces ... 40L
Summer Resorts ... 61
Teachers Wanted ... 15
Timber ... 79
To Exchange—Real Estate ... 76
To Rent—Miscellaneous ... 38
Unfurnished Houses to Rent ... 55B
Unfurnished Rooms Wanted ... 50B
Wanted—Female Help ... 14
Wanted—Male Help ... 13
Wanted—Miscellaneous ... 41
Wanted to Borrow ... 32
Wanted to Rent—Houses, Furnished ... 57A
Wanted to Rent—Houses, Unfurnished ... 57B
Wanted to Rent—Miscellaneous ... 39
Will Trade ... 22
Wood ... 71

1 BIRTHS

GRIFFIN—At St. Joseph's Hospital, November 14, to Mr. and Mrs. W. H. Griffin (nee Rogers), of Rogers Avenue, Saanich, a son.

2 DEATHS

HOMER—On November 17, at the Royal Jubilee Hospital, George Henry Homer, in his sixty-ninth year. The late Mr. Homer was born near Newmarket, Ont., and had been a resident of this city for the past twenty-eight years. He is survived by his widow, one son and one grandson, of this city, one brother and three sisters in Ontario.
The funeral of the late Mr. G. H. Homer will take place on Monday, November 20, at 2 o'clock, from the Sands Mortuary Chapel. Rev. Canon F. A. P. Chadwick will officiate, and the remains will be laid at rest in the Royal Oak Burial Park.

PITCHFORD—On November 17, at St. Joseph's Hospital, Helena Pitchford, wife of W. E. Pitchford, of Gordon Head. The late Mrs. Pitchford was born in Shropshire, England, and came to Canada in 1905, residing in Calgary until four years ago, when she came to Victoria. She is survived by her husband and daughter, Janet, also a brother, Mr. A. W. Woodins, Calgary, and a sister, Mrs. S. Parkes Cadman, Brooklyn, New York.
The remains are being taken to Calgary for burial in the family plot. The funeral service will be held at Foster & Foster Undertaking Parlors on Tuesday afternoon, November 21.

MAYFIELD—On Friday, November 17, at the Royal Jubilee Hospital, Sarah Mayfield, aged fifty-two years, wife of F. W. Mayfield, of 3262 Millgrove Street. The late Mrs. Mayfield was born in Staffordshire, England, and had been a resident of Victoria for twenty-one years. She was a member of Court Triumph, A.O.F., No. 9620, for many years; also a member of St. Mark's Church. She is survived by her husband; also two brothers and one sister in England.
The funeral will take place on Tuesday afternoon, at 2 o'clock, from McCall Bros.' Funeral Home. Rev. O. L. Jull will conduct the service, after which interment will be made in Royal Oak Burial Park.

CHRISTIAN—Suddenly, in this city, on Saturday, November 18, Captain John Everet Christian, aged seventy-one years, of 1139 McKenzie Street. The late Mr. Christian was born in Nova Scotia and had been a resident of Victoria for thirty-eight years. He is survived by his widow, and two daughters, Phyllis and Greta, at home, two sons, John and Donald, of this city; also two sisters, Mrs. Hardiman and Miss Hannah Christian, in Nova Scotia.
The funeral will take place on Monday afternoon at 2 o'clock, from McCall Bros.' Funeral Home. Rev. Dr. E. A. Henry will conduct the service, after which interment will be in the family plot at Ross Bay Cemetery.

PAYNE—On November 16, at her home, Goldstream, Mrs. Hannah Richardson Payne, aged sixty-six years, born in Derbyshire, England, and a resident of Goldstream for the last thirty-two years, formerly a resident of Victoria. Deceased is survived by her husband, Mr. William Payne, at the family residence, three sons, R. W. Payne of South Saanich, A. C. Payne of Victoria, and J. E. Payne of Goldstream; two daughters, Mrs. E. Petch of Regina and Mrs. O. Macdonald of Victoria; also one brother and three sisters in England.
Funeral services will take place today (Sunday), at 3 o'clock, from the Sands Funeral Parlors. Interment will take place in the Colwood Cemetery.

HILL—On Saturday morning, November 18, there passed away at the family residence, Gordon Head, Mrs. Emily Harby Hill, wife of Mr. William E. Hill. Deceased was born in Lenton, Nottingham, England, sixty-five years ago, and had been a resident of Gordon Head district for the last thirty-three years. She is survived by her husband, at home; one brother, Mr. Robert Shephard, of 2615 Rose Street, and one sister, in England. She was a member of Colfax Rebekah Lodge No. 1, I.O.O.F.
The funeral will take place on Monday, November 20, at 2:15 o'clock, from the Sands Mortuary Chapel, where the Rev. Robert Connell will officiate, and at 4 o'clock service will be conducted at St. Luke's Church, Cedar Hill, by the Rev. S. Ryall, and the remains will be laid at rest in St. Luke's Cemetery.

6 FUNERAL DIRECTORS

CARTER'S FUNERAL HOME
Dignified Service — Reasonable Charges
1812 Quadra Street — Phone Empire 4634

THOMSON FUNERAL HOME
1625 Quadra St. — Phone G 2612
Lady Attendant

HAYWARD'S B.C. FUNERAL CO., LTD
Established 1867
734 Broughton Street, Victoria, B.C.
Phones: Empire 3614, Garden 7679, Garden 7682, Empire 4065

McCALL BROTHERS
"The Floral Funeral Home"
Johnson and Vancouver Streets
Phone Garden 2012

S. J. CURRY & SON
"Distinctive Funeral Service"
It is our aim to assist the bereaved family in every way possible. Personal direction given to every detail.
Office and Chapel — Phone G 5512
Opp. Christ Church Cathedral. Day or Night

SANDS MORTUARY, LTD.
Distinctive funeral service in our New Mortuary at moderate cost. Experienced Lady Attendant.
Phones E 7511, G 3530 — 1802 Quadra St.

7 FLOWERS

BALLANTYNE BROS., LIMITED
639 Fort Street — Phone G 2421
CUT FLOWERS AND DESIGNS
We Telegraph Flowers

BROWN'S VICTORIA NURSERIES, 618 View. Design work executed lowest prices. We grow our flowers. G 6613, G 3521

$1 SPRAY, $2 WREATH, SPECIALISTS. Savory-Mas Art Co., 1121 Govt. E 0324

8 MONUMENTAL WORKS

STEWART MONUMENTAL WORKS LTD. Take No. 6 car to works. 1401 May Street. Phone G 2452.

10 COMING EVENTS

ANNUAL ST. ANDREW'S NIGHT CONcert and dance to be held in the A.O.F. Hall, Friday, December 1, by the St. Andrew's and Caledonian Society. Dinna forget the date. Tickets at the Horseshoe Cigar Stand, Government Street.

ANOTHER SNAPPY MOOSE DANCE, Thursday, November 23, Foresters' Hall. Reg. Wood's five-piece orchestra. Dancing 9 till 1. Refreshments. Admission 35c.

ALADDIN'S CAVE, GOV'T ST. (OPP. New England Cafe). Dancing and cabaret features. Wednesday, Friday and Saturday. A delightful place to dine and dance.

AGAIN AT MACCABEES' HALL, WEDnesday nights—Gus Michaux's orchestra. $5.00 shoe prize; spot prizes, 25c. Good time assured.

"A BRIDGE TO PROSPERITY." TUESday, at 8.15. Chamber of Commerce.

B.M.C.C. DANCE, RONNIE SMITH'S ORchestra, Royal Oak Hall, November 23. Two basketball games at 7:30; dancing from 8:30 to 1. Refreshments. Admission 25 cents.

BARTON'S HEALTH LECTURES DIScontinued. Consultations, phone E 2013.

COME ON FRIDAY NEXT, NOVEMBER 24, to the annual Pioneer and Old-Timer Reunion at Metchosin Hall. Entertainment, 8.30 sharp, followed by old-time dancing to Scaife's Orchestra. Admission 50 cents, including refreshments. A M.D.C.C. show.

COURT CAMOSUN, A.O.F., BENEFIT concert, A.O.F. Hall, Tuesday, November 21, 8:30 p.m. Admission 25c. Court meeting starts 7:20.

C.C.F. MEETING, OAK BAY, ST. Mary's Church Hall, Monday, November 20, 8 p.m. Speakers: The four C.C.F. Victoria candidates.

DR. LYLE TELFORD, CHAMBER OF Commerce, Wednesday, November 22, 8 p.m. The four Victoria C.C.F. candidates will also be on the platform. Overflow meeting in the Sons of England Hall, Broad Street (opposite Colonist Office). Come early if you want a seat. Orchestra in attendance.

FOR SOME OF THE BEST DUCK shootings to be had anywhere, transportation arranged for, phone E 1634, or call Windsor Taxi Stand, Courtney and Government Streets.

GATHERING OF FOLKS FROM NORfolk, Suffolk, Stafford, Shropshire and Northampton, Hampton Hall, December 1. Inquire G 4416.

MONTHLY DANCE, MEN'S MESS, 5TH B.C. Coast Brigade, C.A., Friday, November 24, 8:30 till 1. Tickets, 25c, including refreshments, can be had from members of committee or Kent's Music Store, Yates Street.

PARTNER FIVE HUNDRED, 8.45 P.M. Monday, Knights of Pythias Hall, 1415 Broad Street. Good prizes. Admission 25 cents.

PARTNER WHIST DRIVE, MONDAY and Tuesday, 8.30, 1230 Government Street. Prizes according to schedule. 25 cents.

PROGRESSIVE WHIST, MONDAY, NOvember 20, New Thought Hall, Fort Street, 8:20 p.m. Good prizes.

RIDE AT SHAWNIGAN LAKE DURING the Fall and Winter months. Quiet and well-schooled horses, and beautiful bridle paths. Low Winter rates. H. T. Barrett, Shawnigan Lake Riding Academy.

SCOTCH CONCERT AND DANCE, K. & D.O.T.T., 14th anniversary, in K. of P. Hall, Broad Street, Friday, November 24, at 8 p.m. prompt. Refreshments. Dancing until 1 a.m. Admission 25c.

ST. SAVIOUR'S MEN'S OLD-TIME dance on Tuesday the 21st, 8 p.m., in the Parish Hall. The enjoyable dance 25c. Refreshments.

SONS OF CANADA PARTNER WHIST every Monday, 8.45, Hatt's Hall. Admission 25c. Good prizes.

THE BIG TRANSPORT CARNIVAL dance at the Shrine Auditorium, Monday, November 20, with Reg. Wood's Orchestra. Dancing 9 till 1. Novelty dances, good prizes. Tickets at Terry's Drug Store, Kinghem, Gillespie, and Walker Coal Co. Come and have a "whale of a time." Get your tickets now. Admission 35c.

THE ANNUAL GENERAL MEETING OF the Victoria Branch of British Columbia Society for the Prevention of Cruelty to Animals will be held in Room "A," Campbell Building, on Tuesday, November 28, at 8 p.m.

13 WANTED—MALE HELP

AN INVITATION TO YOU. TUESDAY, at 8:15, Chamber of Commerce. Beautiful pictures.

MALE OR FEMALE, PREFERABLY nurse, with a few hundred; exceptional opportunity. Box 3619, Colonist.

MALE OR FEMALE, PREFERABLY nurse, with a few hundred; exceptional opportunity. Box 3618, Colonist.

SALESMEN—IF YOU ARE INTERESTED in a worth-while proposition and willing to work, apply at 1609 Douglas Street. Ask for Mr. Russell.

THE INTERNATIONAL CORRESPONDENCE SCHOOLS Canadian Limited
300 COURSES
JOHN WOOD, AGENT
709 Yates St. — Phone G 0075; Res. E 6178

WANTED — RELIABLE, EXPERIENCED cook for general housework and cooking; three half days off weekly; Fairfield district. $14.00 monthly and car fare. References required. Box 3876, Colonist.

WANTED—MAN AND WIFE, NO CHILdren, to care for apartment house. Man to be able to do necessary improvements. State qualifications. Box 3556, Colonist.

WANTED — GIRL, FOND OF SEWING, as apprentice. Reply, giving phone number, to Box 2669, Colonist.

WANTED — SAXOPHONE PLAYER. Steady work with good orchestra. Phone E 7775.

WANTED—BRICKLAYER. GIVE PRICE on two chimneys. Box 3684, Colonist.

14 WANTED—FEMALE HELP

CAPABLE, STRONG, WILLING GIRL, fond of children. Take charge daytime. Good home, small wage. Box 2660, Colonist.

GOOD SOCK MENDER, VIOLIN LESsons in return. W. Touche, 2817 Graham.

ROOM 208, 1104 DOUGLAS STREET
Twenty Women and Girls Wanted Daily to Have Their Hair Done

Hair Cut	15c
Marcel	20c
Finger Wave, Wet	15c
Dried	25c
Plain Shampoo, Wet	15c
Dried	25c

Scalp Treatments, Facial Work, Rinses, etc.
Special Shampoo Prices on Application

14 WANTED—FEMALE HELP (Continued)

LADY, REFINED, ALONE, WOULD LIKE to keep another company during day or evenings, anywhere. Box 2545, Colonist.

WANTED — WOMAN. LOOK AFTER home one month, free rent. Box 3639, Colonist.

16 AGENTS WANTED

LOCAL REPRESENTATIVES WANTED for special Christmas proposition. Earn five to ten dollars per day. Spare or full time work. Liberal guarantee. Winston Company, Toronto, Dept. A2.

17 SITUATIONS WANTED—MALE

A. J. GREGG — HOUSE WINDOWS cleaned, outside, 6c each. G 5023

EXPERIENCED BOOKKEEPER-STENOGrapher needs work urgently by hour, day or week. E 0651.

JAPANESE BOY WANTS HOUSEWORK experience. E 2252.

MIDDLE-AGED, REFINED, SINGLE man (English), tall, very good appearance, offers services, town or country, to refined people for comfortable home and pocket money. Highest references. Box 2526, Colonist.

URGENT! CARPENTERING, KALSOMINing, painting. Low charges. E 4270.

17A PAINTERS AND DECORATORS

JOHN MOSSOP, PAINTER, PAPERhanger. Neat work, promptly done. G 2225.

PAPERHANGING, PAINTING, KALSOmining; experienced. Phone G 6627.

WASHABLE KALSOMINE—LABOR AND material, $2.50 per room. Archer, G 2328.

PAINTING AND PAPERHANGING. LOW prices. Work guaranteed. E 4312.

17B SHINGLING

BROCK ROBERTSON — RESHINGLING, roof repairs. Work guaranteed. E 9644

17C CARPENTERS AND CONTRACTORS

ALTERATIONS, HOUSERAISING, CONcrete work, repairs. O'Regan, G 7662, G 2258.

17E GARDENERS

PRACTICAL PRUNING; BORDERS MADE and replanted; spraying. E 6825.

PLUMBING

FOXGORD, THE PLUMBER, IS NOW located at 1669 Gladstone. Phone.

SAANICH PLUMBING AND HEATING—Frank Sutton. Charges reasonable for work of all kinds. Phone G 1402.

WEATHER STRIPPING

BE COMFORTABLE — PEACE METAL weatherstrips for windows, doors. Stops draughts, rattles, dirt. B. T. Leigh. E 9685.

18 SITUATIONS WANTED—FEMALE

A REFINED, CHEERFUL, CAPABLE companion-housekeeper; good dietitian. Box 3186, Colonist.

DRESSMAKING, ALTERATIONS AND repairs, experienced, reasonable prices. Phone E 2797.

ENGLISH LADY EXPERIENCED NURsery governess. Three years' reference. Music, needlework. Box 2558, Colonist.

EXPERIENCED HAIRDRESSER WANTS position. Phone G 5645.

GRADUATE NURSE, CARE OF PATIENT for good home and small remuneration, or travel anywhere; any position of trust. E 2469.

HOUSEKEEPER WANTS POSITION. English, pleasing personality, spotlessly clean. Box 3566, Colonist.

OLDER STENOGRAPHER, PROFICIENT in English and spelling, desires employment in office or home. J. Crossley, 866 Bank. E 5652.

PEACE METAL WEATHERSTRIPS FOR drafty windows and doors; comfort.

WIDOW WOULD LIKE POSITION AS housekeeper in widower's home; good reference. Box 2612, Colonist.

YOUNG LADY WOULD LIKE A FEW violin beginners, Oak Bay district; terms reasonable. Box 3599, Colonist.

20 NURSING AND CONVALESCENT HOME

HEALTH CENTRE NURSING HOME, Royal Oak. Border line and nervous cases cared for. Terms reasonable. G 4979.

MENZIES NURSING HOME—INVALIDS, chronic cases and convalescents. Home comforts, supervised diets and fully equipped treatment room. Phone E 9011.

SUNHILL SANITARIUM—CURATIVE convalescent. Diet a specialty. Swedish massage. E 5021.

21 PERSONAL

A MAN MAKES HEADWAY ACCORDING to the degree of his constructive faith. If sufficiently strong to laugh at impossibilities and declare it must be thus and so—will he go over the top—especially if he eats our coarse whole wheat bread (free from molasses, sugar or white flour) and cheers up on our English muffins, crumpets, tea cakes and brandy snaps. Our Roman Meal bread and muffins (made from Dr. Jackson's Meal) will keep him a-going. Reap profits daily—buy our quality foods. Golden Loaf Bakery, 711 Fort Street.

ACTION MEANS LIFE — STAGNATION means death. Eat to live. Our coarse whole wheat bread (free from molasses, sugar or white flour) is a natural life-building food with all its pep. A daily survey of our many lines of building foods is helping many to make their satisfying choice without that fear feeling "I am on diet." Golden Loaf Bakery, 711 Fort St.

A BRIGHT FUTURE FOR VICTORIA. Come and hear all about it, Tuesday night, Chamber of Commerce. Lovely views.

ALL ABOUT YOURSELF. YOUR PROBlems solved. Mme. Mobius, expert reader. Special today. Palmistry free with each 25c reading. Balmoral Hotel, Suite 16.

A TREAT IS ALWAYS IN STORE FOR those who call at the Cream Puff Bakery, 840 Yates St.

ALL ALIVE AND NO KICKING—NEW season kippers now in. ASKEY'S FISH MARKET, 634 Yates. G 7101.

AYRSHIRE BACON, BEEF HAM CURED by Ayrshire man. Mitchell, 649 Johnson.

BOB HAWKES SHOE REPAIRS, WHILE you wait. 818 Trounce Alley, opposite Colonist.

DIGGON-HIBBEN LINE—CARDS OF OUR own design and choicest selection of best Canadian and British manufacture. Prices greatly reduced. 1210 Government St.

EXPERT STENOGRAPHER WILL DO your typewriting at extremely low rates. Satisfaction guaranteed. E 0551.

ECZEMA, ITCH, IMPETIGO, ULCERS, piles. Use Geo. Lee's Chinese remedy. 1501 Gov't; David Spencer; Hudson's Bay.

FOR SALE—HIGH GRADE ACOUSTICON ear phone, in perfect condition; cost $125; will sacrifice for $35. Box 2532, Colonist.

HIGH QUALITY FISH AND CHIPS, fresh fried, quick service. Orders, 20c, 30c. Take home orders from 15c. Get them at British Fish & Chips, 1316 Broad.

INDIA CASHMERE STEAMER RUGS AND mufflers; excellent qualities; perfect colorings. Gordon Ellis, Ltd., Government St.

DON'T DELAY IN ORDERING
Your Personal
CHRISTMAS AND NEW YEAR
GREETING CARDS

LET us print yours in the most correct and pleasing style. Many designs and varieties to choose from.
THE COLONIST
Engraving, Lithographing, Bookbinding
1211 Broad Street

LADY WILL LOOK AFTER BABY IN own home; references. Phone E 1284.

MADAME JEANE, DRESSMAKER, wants to dispose French imported materials, evening and day wear, one cut velvet, special, black with silver leaf, made for cost of material. Phone G 6468.

M. H. COUPE, REGISTERED CHIROPodist, has returned from California.

McLEAN'S BAKERY — TWO STORES — 1304 Douglas, 1050 Pandora.

MEN! WINTER UNDERWEAR AT PRITCHARDS' costs less. 1330 Government.

PRIVATE ROOM, BOARD, BEST CARE for invalids or elderly people, $35 month. Phone E 8739, 2800 Foul Bay Road.

PAINTING, KALSOMINING, ODD JOBS. Phone G 2238.

SPIRELLA CORSETIER. E 8918.

> Double Service in Want Ads.
>
> You can telephone your answers as well as your classified advertisements to The Colonist. Readers are often interested in Want Advertisements that do not carry the names or addresses of advertisers, but a Colonist box number. For the accommodation of those readers who find it inconvenient to write an answer, and to serve the advertiser better, we will take replies to Box Numbers over the telephone.
>
> The Colonist service is available from 8 a.m. to 10 p.m., excepting Sundays. Phone Empire 4114.

21 PERSONAL (Continued)

READY-MADE GLASSES, FITTED BY mail, should have no appeal to those who value their eyesight. Visual defects can only be corrected by a proper, scientific examination. Let us care for your eyes. Terms if desired. JOSEPH ROSE, Opt. D., Graduate Optometrist, 1012 Government Street. E 6014.

SQUARE DEAL SHOE REPAIRS WHILE you wait; 5c shoe shine. J. Manton, prop., 1224 Broad Street, opp. Whitney's.

THOSE INTERESTED IN THE DEVELopment of Vancouver Island as a Crown colony, thus making it a real tourist resort and assuring prosperity for all, kindly send names and addresses to Box 2668, Colonist. All names will be treated strictly confidential. Notification will be given of time and place of meeting.

VACUUM CLEANERS REPAIRED. ESTImates free. J. W. Higham. G 2559.

WARNING—IF YOU SUFFER WITH piles, use "Pilease." Don't delay. Sole agents, Fernwood Pharmacy, G 2722; Clarke's Pharmacy, G 3641.

WILL SOMEONE GIVE A PUPPY OF small breed to an invalid? Box 2628, Colonist.

WANTED—WOOLEN STOCKINGS THAT can be refooted, for a family of eight children. Particulars, E 9969.

21A HAIRDRESSERS AND BEAUTY SPECIALISTS

EVERY MORNING SPECIAL AT MAISON Tyrrell Parlors, 9 till 10, without appointment: marcel or finger wave 50c, with shampoo 75c. Permanent waving, with or without appointment, same prices all day: croquignole $4.00, combination $5.5 and $6.50. Eugene $6.00. 4th Floor, Spencer's.

HAIRDRESSING IN YOUR HOME; EXperienced operator. Empire 7502.

$1.95 PERMANENTS, $1.95—LA FRANCE Hairdressers, 1309 Esquimalt. G 7443

23 EDUCATIONAL

TUITION AT HOME; MATHS A SPEcialty. A. D. Muskett. E 6191.

THE ROYAL BUSINESS COLLEGE. Civil Service classes starting. G 6016.

VICTORIA SCHOOL OF EXPRESSION. Mrs. Wilfrid Ord, P.T.C.L., M.R.S.T. 1005 Cook Street. Phone Garden 5525.

24 MUSIC

ITALIAN SCHOOL DANCING, BANJO, mandolin, etc. Mme. Attfield, 617 Fort. E 2583.

MRS. RUBY MOORE, VIOLIN, PIANO, theory. 3249 Quadra. Phone G 5688.

PLOWRIGHT'S—GUITAR, MANDOLIN, banjo school; 1116 Broad; E 4943, E 9092.

SEMPLE STUDIOS, VIOLIN AND PIANO. City Studio, E 3611; Oak Bay Studio, G 7785.

24B VIOLIN

W. M. M. TOUCHE, GRADUATE CHIcago Musical College, VIOLIN and VIOLA. C/o J. Meyers, 2817 Graham St.

25 DANCING

EXPERT TUITION IN BALLROOM dancing. Betty White Studio. E 8312.

FLORENCE CLOUGH DANCE ACADEMY. All branches dancing taught. E 2776.

ALL BRANCHES AND BALLROOM. Dorothy Cox, M.A.O.D., A.I.S.T.D., Eng. E 7636.

BALLET, ACROBATIC, TAP AND HIGHland dancing. Violet Fowkes' Studio, 1112 Government Street.

FENCING

FENCING, PHYSICAL TRAINING. F. and M. Ellison, Crystal Garden.

29 LOST AND FOUND

A WAY OUT OF OUR TROUBLES. Chamber of Commerce, Tuesday, November 21.

FOUND — ENGLISH SETTER DOG, white with black spots. Owner may have same by paying for advertisement. Phone G 1472.

FOUND — WIRE-HAIRED TERRIER. Phone G 4981.

LOST—POLICE DOG. ANYONE FINDing same report to A. Knight, Cordova Bay.

LOST — BLACK LEATHER POCKET book, containing pass and cheque book on Canadian Bank of Commerce. Reward. Return to accountant.

LOST — WATERMAN FOUNTAIN PEN. Name on side. Reward. Phone E 1874.

LEFT—PARCEL CONTAINING TWO LAdies' skirts, on Pisgard Street, opposite Police Station. Finder kindly notify Mrs. Saunders, R.M.D. 2, Victoria. Reward.

LOST — POSTOFFICE MONEY ORDER for $50, favor of Mrs. W. W. Rutter, Edmonton, Alta. Finder please leave at Postoffice.

LOST—LADY'S WASHINGTON, WHITE gold wrist watch, set with diamonds and blue stones. Phone G 3094, reward.

LOST—LARGE SUM MONEY AND BANK cheque. Liberal reward. Box 2600, Colonist.

LOST — SUM OF MONEY, SATURDAY afternoon. Reward. Return Box 1728, Colonist.

LOST—SMALL KIT OF WRENCHES, also socket wrenches. Reward. G 1441.

LOST—HEAVY NICKEL GAS TANK CAP. Phone E 1516.

STOLEN FROM HILL'S DRUG STORE, Friday, Cleveland bicycle, No. P72924. Please phone Colonist carrier, G 6994.

WILL THE PERSON WHO TOOK AIREdale pup from premises on McBriar Avenue please return and save further trouble?

31 MONEY TO LOAN

AUTOMOBILE LOANS AVAILABLE ON monthly repayments. Apply Island Finances Limited, 1112 Broad Street.

MONEY TO LOAN—WE HAVE THE FOLlowing amounts for first mortgage on approved security: $500, $650, $700, $1,000, and $1,200. Brown Bros., 314-5 Pemberton Building.

WE HAVE THE FOLLOWING SUMS ON hand and immediately available for first mortgage loans: $250, $350, $500, $750, $1,000 and $1,250. Quick decisions given; strictly confidential. P. R. Brown & Sons, Ltd., 1112 Broad Street. Phone G 7171.

36 HALLS TO RENT

A MOST COMFORTABLE ATMOSPHERE at the Palais de Danse for your bridge parties, whist drives, wedding receptions, and, above all, "The Dance." For terms apply Manager, phone E 8042.

37 MISCELLANEOUS

ALL YOUR TRASH WILL BRING YOU cash, such as rags, bottles, also tools, stoves, furniture or anything else. We call anywhere and pay best prices. Phone Garden 4752.

SAWS, ALL KINDS, FILED, SET, gummed, etc. Phone W Emery, 1567 Gladstone Avenue.

SPRINGS, REPAIRS FOR DOOR CLOSERS. Waites' Key Shop, 1411 Douglas. E 4713.

38 TO RENT—MISCELLANEOUS

FOR RENT — UP-TO-DATE STEAM-heated offices. Professional financial and retail centre of city. Single offices, $9.00 and up. Apply The Royal Trust Company, 1202 Government Street. E 4126.

38 TO RENT—MISCELLANEOUS (Continued)

STORES FOR RENT — LARGE AND small, at rentals to suit the times. The Royal Trust Company, 1202 Government Street, E 4126.

40 FOR SALE—MISCELLANEOUS

AVOID DISAPPOINTMENT!
Come In Now and Select Your
GREETING CARDS
for
CHRISTMAS AND NEW YEAR
See for Yourself the Many Beautiful Designs We Show
THE COLONIST
Printing, Engraving, Lithographing, Bookbinding
1211 Broad Street

40A BUILDING MATERIALS

CLEAR SPRUCE AND CEDAR. LOW prices. Delsiel Box Co. G 1422.

SHINGLES REDUCED
HIGH-GRADE 3X AND 5X. DALZIEL Box Co., G 1422.

LUMBER FOR EVERY PURPOSE — Large stocks; lowest prices. Wood-grained Gyproc, etc. The Moore-Whittington Lumber Co., Ltd. G 2211 or E 2911.

USED DOORS, JAMBS, CASINGS, locks and hinges, good condition; frosted glass, 24x36. 628 Johnson.

SIDNEY SPEEDY SERVICE
WHY NOT BUILD A GARAGE AND give your car protection from the rain? We have lumber suitable, and the cost is reasonable. Call in and see us and let us show you the lumber and give you the price.
SIDNEY LUMBER CO., LIMITED
Phone G 2515 — 2118 Government St.

100,000 USED BRICKS, ALSO LUMber, doors and windows. 630 Chatham St.

40B CLOTHING, FURS, SHOES, ETC.

MRS. JOWITT, 821 FORT — SEVERAL fine fur coats, one large size 42, riding boots. Phone E 3442.

40D FURNITURE

ENGLISH CHESTERFIELD SUITE IN new tapestry.
$125
We shall be glad for you to compare this suite with the best you can see. Willows, Plowman Co., 705 Johnson St. Phone G 4424. "Better Class" used furniture.

DINING SET, EIGHT PIECE, MODERN oak, perfect condition. Colquitz 2W.

PARLOR SET, SEWING MACHINE, gent's bicycle and Simmons couch; reasonable. 255 Government St. Apt. 1.

WILTON RUG, 9 BY 10, $11.00. PHONE E 8738, 2800 Foul Bay Road.

SPECIAL
3-PIECE CHESTERFIELD SUITE. A large comfy suite. Good construction and smart new covers. This suite has show-wood front and is considerably larger than most suites at the price of
$85.00
($8.50 Down; $6.50 Month)
$79.00
(Cash)
HOME FURNITURE CO
825 Fort Street — Phone E 9921

40E MUSICAL INSTRUMENTS

AEOLIAN CO. PIANOLA, ADJUSTABLE to and will play any piano; 220 rolls of classical music: Symphonies, sonatas, concertos, overtures, etc. Also accompaniments for songs and instrumental music. All in perfect condition. Price, $50. G 6776.

A SCHERBERG PIANO, IN EXCELLENT condition, fully guaranteed. Price $80.00; terms may be arranged. Hudson's Bay Company, Third Floor.

CRAIG PIANO, MAHOGANY, UPRIGHT cabinet grand, complete with bench; exceptional snap, $125. Fletcher Bros.

GERHARD HEINTZMAN (ART GRAND) piano, $225. Also a modern upright piano to rent, $3.50 monthly. 1817 Quadra.

STANDARD BANJO, IN CASE, LIKE new, just half price; bargain, $65.00. Phone G 3850.

WANTED TO EXCHANGE—FINE MAson & Risch player piano for good cottage piano. Box 2570, Colonist.

40F RADIO

ATWATER KENT, ALL-ELECTRIC, $19.50. Dictator electric mantel model, $29.50. De Forest Crosley console electric, $46.50. Terms may be arranged. Hudson's Bay Company, Third Floor.

WORN TUBES MEAN CRIPPLED RADIO RECEPTION
BRING your tubes in to the free container that we provide for your convenience and see your tubes tested.
NEW TUBES FROM $1.20
RADIO DEPARTMENT
DAVID SPENCER, LIMITED.

BUY—NEW 1932 SPARTON 8-TUBE CONsole. Regular $114.50, now $95.00, including aerial and delivery; $10.00 down, balance monthly. B.C. Electric, 1501 Douglas Street. G 7121.

ELECTRIC RADIOS FOR HIRE BY THE week or month. 561 Johnson St. G 4722.

GENERAL ELECTRIC K53 RADIO, $48.50 —$1 down, $1 week. Jameson's Electrical, Ltd.

WESTINGHOUSE, 1934 CONSOLE MODEL radios, $79, $97.50 and $165; mantel models, $48.50. Used electric radios, $15, $17.50 and $32.50. Easy terms. Jacob Aaronson, corner Government and Johnson Streets. G 4722.

40H NURSERY STOCK, PLANTS, ETC.

PLANT NOW—RASPBERRY CANES, ST. Regis (ever-bearing), and Cuthbert; also grape vines, Island Belle and Concord. Phone Albion 62W after 8 p.m.

40K BICYCLES AND MOTORCYCLES

CHRISTMAS SALE OF BICYCLES AT Victory Cycle Works, corner Government and Johnson Streets. G 4722.

FOR SALE—GIRL'S BICYCLE. PHONE E 8087.

NEW AND USED BICYCLES AND JOYcycles—George R. Harris, 744 Fort. G 7824.

SEE THE NEW INDIAN FOR 1934—Quieter, smoother and faster. Choose your own color scheme for your new Indian. R. Shanks & Sons., 919 Fort Street.

WHEELED GOODS EXCHANGED—WE will take in your used bicycles, joycycles, wagons, scooters, etc., in exchange on new purchases. This helps a great deal these days, so bring them along, or phone us to come and value them. Robinson's, 1220 Broad St., opp. Colonist. E 6212.

1928 HARLEY "61," GOOD CONDItion; terms. E 7319.

40L STOVES AND RANGES

FOR SALE—GURNEY OXFORD CHANcellor range, copper coil. E 0078.

GAS FIRE AND MOFFAT GASCO range, almost new. G 1668.

McCLARY BUNGALOW FURNACE, WITH casing, suitable 4 rooms, perfect condition, used two Winters. Reasonable. Privately. Phone E 4371.

ONE "PERFECTION" OVEN (INSUlated) for use with oil or gas stove; bakes anything; almost new. Phone Garden 3090.

RANGES—A LIMITED NUMBER OF high-grade ranges, all completely reconditioned. Prices from $28.00. Hatt's Hardware, 1418 Douglas St.

RANGE AND FURNACE REPAIRS A speciality. B.C. Hardware, 718 Fort Street.

SMALL FAWCETT RANGE, STEEL TOP, waterfront, warming closet; only $22.50. Carter's Stove Store, 822 Fort Street. E 2511.

40X MISCELLANEOUS

APPLES—CHOICE KINGS AND BOScoop Russet, 60c per box, at farm. Bring containers. Delivery extra. Box windfalls free with each purchase. Tanner Bros., Tanner Road. Keating 25.

A WINTER FUEL BARGAIN—½ TON range coal, ½ cord millwood, delivered for $3.00. G 6957.

BLACK SOIL, ROCK, CEMENT WORK, wood cutting, trucking. Phone E 2181.

BABY BUGGY AND BASKET, $6. 2827 Cedar Hill Road.

40 FOR SALE—MISCELLANEOUS (Continued)

BARRELS AND KEGS—OAK OR FIR, for beverages and all liquids. Phone E 8721. Canadian Western Cooperage, Ltd.

BED COUCH, $5.50, DELIVERED; COLEman gasoline heater, $8.00; violin, complete, $4.00. G 1240.

BABY BUGGY, ALMOST NEW, FINished dove grey; storm covers. G 2778.

BOOK OF KNOWLEDGE, BARGAIN FOR cash. E 2011.

BABY BUGGY, WICKER, IN EXCELlent condition, $10.50. 121 Menzies. E 2469.

BUILDINGS BOUGHT FOR WRECKING —Any condition. Phone E 5171.

CLAY, SOIL, ROCKS, CINDERS, MAnure, $1.50 yd., delivered. H. Vye. G 5584.

CINDERS, DOUBLE LOAD, $2. ROCKS for rock gardens, soil. G 3486.

DE FOREST CROSLEY COMBINATION radio and gramophone, almost new, cost $375, sell $100. Also Beatty electric copper washing machine and electric stove, both for $80. 855 Craigflower Road.

DEAF? ACOUSTICON FOR SALE, PERfect order, half price. Colquitz 8T.

ELECTRIC WASHING MACHINES FOR rent, by the week or month. Phone G 7511.

FOR SALE—TO HOUSE-WRECKERS AND others. Tenders wanted for the purchase and demolition of premises 1121 Hillside Avenue. Address owner, 1204 Topaz Avenue, City.

FOR SALE—COMPLETE SET OF BLACKsmith's tools and 200-pound anvil, blower, vise and electric drill press. Apply 522 Johnson.

FOR SALE—CREAM SEPARATOR, GOOD condition, price reasonable. Box 2636, Colonist.

FRESH SWEET APPLE CIDER, 50C gallon. Phone E 8672 or G 4952.

FOR SALE—SOIL, MANURE, CINDERS, gravel, filling, rock. Delivered. E 8481.

FOR SALE — CHILD'S 8-ROOM DOLLhouse, fully furnished and wired for electricity. Phone G 5216.

FOR SALE—ENGLISH 12-BORE HAMmerless ejector gun; cheap. Phone E 2422.

FURNACES — LOWEST PRICES IN years. B.C. Hardware, 718 Fort Street.

FOR RENT — VACUUM CLEANER AND electric floor polisher, by the day or week. Phone G 751f.

GOOD MANURE FOR SALE. DELIVered. Phone Colquitz 77R.

GUN — ONE OF THE FIRST BROUGHT to B.C. by the 5th Regiment. Marston Collection, 912 Fort.

GIRL'S BICYCLE, IN GOOD ORDER, $10.50. Phone E 2282.

HOME PORTRAIT OUTFIT, WITH OR without lens. Address H., 1835 Ash Street.

CHRISTMAS CARDS
NEW YEAR GREETINGS
KEEP in touch with your friends by sending them one of our
PERSONAL GREETING CARDS
Many Designs and Varieties to Choose From at the Lowest Prices in Years
Come In and Look Them Over
THE COLONIST
Printing, Engraving, Lithographing, Bookbinding
1211 Broad Street

A NEW WOOD SERVICE
PUT IN YOUR BASEMENT WITHOUT EXTRA CHARGE
MILLWOOD, $3.75. Dry cordwood, 12-in., $6.50. Planer ends, $5.50. Phone G 2255.

MANGELS FOR SALE, 85c 100, SMALL or large quantities. Potatoes for sale, $1.40 sack. Paul's Ranch, Lancaster Road, Saanich.

NATIONAL CASH REGISTER FROM 5 cents to $2.00, detail strip, like new, $75.00 cash. P. B. York, 1046 Lyall Street.

NEW PREMIER DUPLEX AND SPICspan, half price. Empire 8592.

OLD BLINDS MADE LIKE NEW. 857 Fort Street.

RECORDS FOR CHILDREN—
Songs of "WINNIE THE POOH" (A. A. Milne)
"Toymaker's Dream"—Song.
"Whistler and His Dog"—Pryor's Band.
"The Alphabet Song"
And All the Popular Nursery Rhymes From 25c Up
RADIO DEPT. — SPENCER'S, LTD

RIFLE, .22 CAL., $4.50; SHOTGUN, D.B., $7.50; Savage .22 automatic rifle, high-power, $17.50; .303 Savage rifle, $15.00; Parker shotgun, D.B., 12-gauge, $35.00; Savage .22 repeater, $12.50; fieldglasses and case, $6.75; reading glasses, 75c; 201A tubes, 50c; 7-tube electric radio, Crosley, $22.50; 7-power prismatic glasses, $12.50; late style spectacles to fit any sight, $2.75, with case. Jacob Aaronson's New & Second-Hand Store, corner Government and Johnson Streets. G 4722.

WE MIMEOGRAPH CIRCULARS, PROgrammes, price lists, notices, booklets, etc. Satisfaction guaranteed, and prices down to date.
Mail advertising planned, printed and mailed. Mailing lists.
NEWTON ADVERTISING AGENCY
(A. F. Priestley)
Suite 22, Winch Bldg. — 640 Fort St.
Phone E 2712

OPENING SALE
WE ARE SPECIALIZING IN CHESTERfields and believe right now is the time to trade that old one for a very liberal allowance; in fact it really does not pay to think of recovering.
3-PIECE CHESTERFIELD SUITES FROM $71.50 Cash or Terms
MACKINNON & RAWLINSON
754 Yates Street — Phone E 7524
Opposite Dominion Hotel

WARDROBE TRUNK, WITH HANGERS, usual upholstering, excellent condition, reasonable. E 2002.

41 WANTED—MISCELLANEOUS

A REPUTATION FOR PAYING HIGHest prices for rags, bottles, tools, stoves, furniture, or anything you wish to dispose of. We call anywhere, any time. G 4752.

AARONSON PAYS MORE FOR DIAmonds, old gold. 581 Johnson. G 4722.

CARPENTER WANTS HOUSE OR BUILDings to wreck. Phone G 7058.

GOLD! REAL LIVE CASH FOR YOUR old gold and silver. Spurgeon, 612 View.

HIGHEST PRICE FOR OLD GOLD. VICtoria Mfg. Jeweler, 218 Sayward Bldg.

MRS. JOWITT, 821 FORT—BUYS, SELLS, high-class discarded clothing. E 3442.

PHONE GARDEN 4752—WE PAY BEST prices for bottles, rags, tools, stoves, furniture or anything else you wish to dispose of. We call anywhere, any time. Try us.

SPOT CASH FOR FURNITURE, CLOTHing, tools and junk. Best prices given. Phone G 4912, evenings E 8550.

WANTED—A GOOD GERHARD HEINTZman or Heintzman & Co. piano. Must be reasonable for cash. P.O. Box 460, Victoria.

WANTED — OLD-FASHIONED CHINA, glass, silver, watches, clocks and pictures; good prices paid. Box 3185, Colonist.

WANTED—GOOD COMBINATION COAL and gas range, cheap. Phone E 4097.

WANTED—AN OLD VIOLIN. BOX 2193, Colonist.

WANTED — GARBAGE BURNER, WITH coil. E 0078.

WANTED — BOOKS. GOOD PRICES paid. Box 2184, Colonist.

WANTED IMMEDIATELY FOR CASH—Old gold, also Georgian silver of all descriptions. Antique collections or individual pieces bought. Phone E 0642. Call or write Lewis Bailey, 831 Fort Street.

47 ROOM AND BOARD

AT "ILLAHIE" (A HOME), NEAR THE park and ten minutes from town; bright, modern. 940 Fairfield Road. E 3631.

AT FIRWOOD LODGE, 906 COOK — Select room and board. E 5825.

"CRAIGMYLE" — PAYING GUESTS; moderate. 1037 Craigdarroch. G 0031.

CHERRY BANK, PRIVATE HOTEL. Rates $2.00 daily, $12.50 weekly, $35.00 monthly and up, including all meals. Five minutes from centre of city. Jersey milk and farm produce from proprietor's own farm. 818 Quadra St. G 0166.

47 ROOM AND BOARD (Continued)

ARE YOU LOOKING FOR A COMFORTable home. 710 Linden Ave., near Rockland.

COMFORTABLE ROOM AND BOARD for one or two gentlemen. 221 Ontario.

FOR YOUNG WOMAN, IN PRIVATE home, reasonable. 218 Michigan St.

GOOD BOARD AND ROOM IN COMfortable private home, Fairfield district. Phone E 0988.

LARGE, WARM BED-SITTING-ROOM, suitable for one or two gentlemen, board optional. G 5661.

SUPERIOR HOME, TWO BUSINESS ladies; large room, $25 month. E 4937.

TWO IN ROOM, VERY LOW RATES. Exclusive; modern. Fairfield. E 0298.

"THE GROVE," 966 BANK, E 5653. WITH or without meals. Oak Bay car.

1112 McKENZIE ST., COMFORTABLE home, good board, near car. E 9883.

48 ROOM AND BOARD WANTED

ELDERLY COUPLE DESIRE TWO OR three well-heated unfurnished rooms, on ground floor, with board and attendance. Apply to Mrs. A. P. Miller, 1034 Pandora Avenue.

49 ROOMS TO RENT

49A FURNISHED

ALBANY HOTEL, 1021 GOVERNMENT. Rooms, $2.00 week up; h. and c. water.

COMFORTABLE AND CLEAN KITCHENette, every convenience, quiet, warm, central. 1121 Burdett.

DEVONSHIRE HOUSE, 732 FORT—ATtractively furnished, unfurnished rooms. Special rates. Transient, permanent guests.

THE HOTEL DOUGLAS
IS OFFERING EXTREMELY LOW RATES for transient and permanent guests. Inspection invited.

JAMES BAY, 569 TORONTO, COSY warm bed-sitting-room, kitchenette. E 4765.

OAK BAY, BEACH DRIVE. BOARD optional; lady. Box 2855, Colonist.

"THE GROVE," 966 BANK, E 5653. WITH or without meals. Oak Bay car.

VICTORIA'S FAMILY HOTEL
Rates $1 and Up
HOTEL CECIL
Blanchard at Johnson

49B UNFURNISHED

2 ROOMS, $10, HOT AND COLD WATER, heated. 1116 North Park. G 5852.

51 HOUSEKEEPING ROOMS TO RENT

A HOUSEKEEPING ROOM — SUIT gentleman; including his laundry, $11.00. G 1506.

51A FURNISHED

A SELF-CONTAINED DOUBLE ROOM and kitchenette; also two rooms with kitchenette. Fairfield, near Rockland; hot-water heating. E 7638.

A WELL-FURNISHED, COMFORTABLE, housekeeping room, kitchenette; garage. 1178 Fort.

ATTRACTIVE HOUSEKEEPING ROOMS, all conveniences. 441 Vancouver. E 9587.

AT 723 VIEW—HOUSEKEEPING ROOMS, half block from Spencer's.

AT 936 COLLINSON, CLEAN, BRIGHT, homelike rooms; close in; garage.

COMFORTABLE BED-SITTING ROOM and kitchenette, very reasonable. 1228 Fort. Phone E 1471.

COMFORTABLE HOUSEKEEPING rooms, 25c nightly, $1.50 weekly up. 1905 Blanshard.

COSY FOUR AND TWO-ROOM SUITES, housekeeping rooms, bedrooms. RITZ HOTEL, 710 Fort Street. G 7150.

COMFORTABLE 2-ROOM SUITE, ALL conveniences, $14.00. 642 Pandora Ave.

COSY FRONT BED-SITTING-ROOM, kitchenette, furnace, $11 monthly. E 2465.

FURNISHED HOUSEKEEPING ROOMS, rent cheap. 506 Government St., near Parliament Buildings. E 3062.

FURNISHED TWO-ROOM SUITE, FURnace, fireplace. 1242 Fort Street.

LADY, GOING SOUTH, SUBLET LOVELY large bed-sitting-room, kitchenette, for six months, December 1. G 0153.

ONE ROOM, $9.50 MONTH; GAS, FUEL, linen included. E 2469. 121 Menzies.

SINGLE ROOMS WITH KITCHENETTE, heated, from $12.00 month. 1205 Fernwood, corner Fort.

VICTORIA HOUSE, 1114 ROCKLAND. Small apartment, kitchenette, hot and cold water; quiet, comfortable. G 2528.

WELL FURNISHED CLEAN HOUSEkeeping rooms, kitchenette. 903 Cook.

1242 RICHARDSON, PARTLY FURnished single or en suite. E 5435.

51B UNFURNISHED

UNFURNISHED AND FURNISHED rooms, conveniences. Phone E 1873.

52 HOUSEKEEPING ROOMS WANTED

LADY WANTS ONE OR TWO HEATED unfurnished housekeeping rooms, reasonable, close in. State particulars, Box 2601, Colonist.

52A FURNISHED

CARPENTER WILL EXCHANGE LABOR for furnished, heated, housekeeping room. Reply to Box 3652, Colonist, or phone E 8789.

FURNISHED BED-SITTING-ROOM, open fireplace, in quiet family. Phone E 3858.

53 FLATS AND APARTMENTS TO RENT

AT PARK MANSIONS—A BEAUTIFULLY clean, warm suite. No car fare. E 5072.

APARTMENT NORMANDIE — ONE VAcancy, fully furnished, private bath; clean and warm. E 6284.

AT THE KENSINGTON, 516 PANDORA—Small furnished apartments and housekeeping rooms.

APARTMENTS—NICELY FURNISHED, 3 rooms, bath; $18 up. 503 Montreal.

AT OLYMPIC, 1130 MAY—COSY BEDsitting-room, kitchenette. E 4074.

A 4-ROOM SELF-CONTAINED LOWER flat. Low rent. 1746 Fort. E 5755.

AT CORAL COURT, 424 SIMCOE — Ideal home; Oil-O-Matic heat. E 0717.

A FURNISHED APARTMENT, BEDsitting-room, kitchenette, new gas range; $18.50; close in. Apply 1609 Gladstone Ave. E 2848.

AILSA, 520 COOK — ATTRACTIVE, well-kept modern suites. Moderate rates. Nice neighborhood. E 6284.

AROYLE COURT, 424 LINDEN AVE.—Unfurnished suite. E 9982 or G 1851.

APARTMENT, TWO ROOMS AND kitchenette, 845 Dunedin St. G 7762.

"THE GABLES"
APARTMENT FOR RENT, WESTERN exposure. Frigidaire. Linden and Fort.

AT MOUNT EDWARDS, 1002 VANCOUver St., newly decorated. E4922, G4977.

A SUITE AT THE MOUNT DOUGLAS insures Winter comfort. Hot water heat. Gas kitchen. Bright, clean and central. Furnished or not. Phone E 4623.

A FURNISHED APARTMENT, TWO bedrooms, dining-room, kitchen, private entrance; phone and water, $25.00, suit married couple. Apply 1609 Gladstone Ave. Phone E 2848.

AT 1329 STANLEY AVE., NEAR FORT—Fully furnished, two-roomed, ground floor, front apartment; heat, light, phone, water, $20.00; garage available. G 1868.

AT 1014 PEMBROKE—FOUR LOVELY rooms, fireplace, fully modern. E 8161.

BELWIL APTS.—CLEAN, CHEAP, TWO-room suite, furnished, gas. G 0220.

COMFORTABLE, BRIGHT, CHEERFUL, well-heated, four-room unfurnished suites, within walking distance of town, comprising spacious living-room, two bedrooms, kitchen and bathroom, plenty of cupboard space, gas range, excellent service. Rentals from $35.00. Apply The Royal Trust Company, 1202 Government St. E 4126.

CHARMING HOUSEKEEPING SUITE, fully furnished, heated, large garden to beach, garage. 1736 Beach Drive, Oak Bay.

COSY HEATED SUITE, VERY LOW rent, private bath. E 5130.

FURNISHED THREE-ROOM APARTment and bathroom; free water, two minutes from Parliament Buildings. 410 Parry Street.

53 FLATS AND APARTMENTS TO RENT (Continued)

EXCEPTIONALLY ATTRACTIVE SUITE, furnished, heated. 340 Linden Avenue.

FURNISHED FLATS, CABINS, ROOMS, $6.00 per month and up. 1036 Hillside.

HARROGATE APTS., OAK BAY—FOR those wanting the best. E 0552.

HAMPTON COURT — UNFURNISHED apartments, sitting-room, dining-room and one or two bedrooms. G 5611.

LOW RENT — WELL-HEATED UNFURnished suite, four rooms, bath, garage; within walking distance town. G 185f.

MARINE CHALET, OAK BAY — VICtoria's finest furnished kitchenette apartments, steam heat, electric refrigeration. Near beach, car line, golf links. Special rates to permanent tenants. E 4128.

ROCKLAND COURT—SELF-CONTAINED, small, south, quiet, modern suite, furnished or unfurnished. Garage. Low rent. E 6885 or E 5041.

SEACROFT — LUXURIOUS FURNISHED and unfurnished sea view apartments, all electrical, and garage. G 5111.

SCOTT APTS.—COMFORTABLE ROOMY suites. Reasonable rates. E 6311.

SMALL HEATED APARTMENT IN WELL-kept house. 1320 Yates.

SAVOY MANSIONS — FURNISHED OR unfurnished suites, one or two bedrooms. Electric kitchen, bath. G 6072.

THE WILLINGDON — ATTRACTIVE suite; hot-water heat, Frigidaire, two bedrooms, living-room, dinette, kitchenette. Apply caretaker, E 8643, or Heisterman, Forman & Co.

TREBARTHA, 1048 VIEW STREET—Close in, fireproof, clean, warm; reasonable rentals. G 4458, or Heisterman, Forman & Co.

THREE-ROOM FURNISHED SUITE, TWO blocks from Parliament Buildings, water and light included. 506 St. John Street.

THORNTON APTS, NEAR BEACON HILL Park. Three rooms and bath, unfurnished, $17.00. Apply 249 Cook. O 2191.

THE WOOLWORTH — ATTRACTIVE suites; always warm; $18 up. E 7092.

BEVERLEY HOTEL APARTMENTS
724 Yates Street, off Douglas
"Next Door to Everything in Town"

TWO LARGE OIL BURNERS supply our suites, bedrooms and housekeeping rooms with an abundance of heat and hot water. Furnished and unfurnished at reasonable rates. Free gas, light, water, phone, elevator. Large comfy lounge.
PHONE E 5614 — J. A. GRIFFITH, Prop.

WESTHOLME HOTEL, 1417 GOVERNment—Rooms, modern apartments furnished or unfurnished, at greatly reduced rates.

WARM, UNFURNISHED FLAT, FOUR rooms, Michigan St., close in; $22.50. G 2810.

600 GORGE RD.—NICELY FURNISHED apartments; garage; heated, ten minutes from Hudson's Bay. $12.00 up.

1025 PANDORA—FLATS AND HOUSEkeeping rooms, $5.00, $8.00 and $15.00; private baths. G 2858.

3 ROOMS, MODERN, 122 COOK, NEAR sea and car. G 1067.

$15.00—220½ MICHIGAN ST., THREE-room unfurnished flat, comprising living-room with set-in bed and open fireplace, kitchen and bathroom, and bedroom. The Royal Trust Company, 1202 Government Street. E 4126.

$32.50—THREE-ROOM MODERN UNfurnished flat with open fireplace. Close to Parliament Buildings. Apply The Royal Trust Company, 1202 Government Street. E 4126.

$22.50—THREE-ROOM UNFURNISHED flat, Oak Bay district; hot-water heated. Apply The Royal Trust Company, 1202 Government Street. E 4126.

55 HOUSES TO RENT

55A FURNISHED

ATTRACTIVE MODERN BUNGALOW, furnished; no linen or silver; six rooms, large living-room; unsurpassed view; beautiful grounds. Box 2558, Colonist.

A CLEAN, FURNISHED, TWO BEDrooms, dining-room and kitchen, near High School; $25.00. Apply 1251 Pandora.

AT CADBORO BAY — CLEAN, FURnished cottages, from $10 month. E 5795.

A COSY, NEW THREE-ROOM COTTAGE on lake, near city and links, $7. Pemberton & Son, Ltd., 625 Fort St. G 8124.

FURNISHED FIVE ROOMS AND BATH, modern bungalow, basement, furnace, garage, large lot; nice view, clean, etc.; only $20.00. Three rooms and bath, furnished, including water, light, phone, only $18.00. Also two rooms and bath, furnished, including water, light, fuel and phone, suitable for adults or one or two ladies; only $10.00. See "Ray," care The Griffith Co., 14 Arcade Bldg. Phone E 7181.

FOUR-ROOM MODERN COTTAGE, Foul Bay waterfront. 1657 Crescent Road.

FOUL BAY WATERFRONT—4-ROOMED bungalow, gas and garage. 181 Robertson Street.

MODERN 4-ROOM BUNGALOW, PARTly furnished, Esquimalt. Phone E 1216.

NINE-ROOM STUCCO HOME, NICELY situated in Oak Bay, beautifully furnished, hardwood floors, automatic oil heating. For immediate rent, apply to The Royal Trust Company, 1202 Government Street. Phone E 4126.

OPPOSITE ST. JOSEPH'S—SIX ROOMS, $25.00. Phone G 6041. Roosevaar & Gordon, Ltd., 110 Union Bldg.

$25—FURNISHED FOUR-ROOM BUNgalow, Robertson St., $25.00—Four-room bungalow, Saanich, just off North Quadra. We also have a large number of others, in all parts of the city, at reasonable prices.
W. J. GILLILAND & CO. — G 5741

5-ROOMED BUNGALOW WITH GARAGE. Apply 2531 Blanshard St.

801 COLLINSON ST., FOUR-ROOMED furnished bungalow, electric range, including water, $22.50. Elsie B. Richard, 605 Courtney St., opp. Postoffice. E 772?.

55B UNFURNISHED

2908 DOUGLAS ST.	8 ROOMS	$17.50
1064 FOUL BAY RD.	8 rooms	17.50
1309 JOHNSON ST.	7 rooms	16.00
609 SELKIRK AVE.	7 rooms	20.00
1023 BANK ST.	8 rooms	21.00
268 KING GEORGE	5 rooms	25.00
1226 HAMPSHIRE	8 rooms	35.00
1203 LYALL ST.	7 rooms	20.00
1414 STADACONA	5 rooms	30.00
812 ST. PATRICK	8 rooms	50.00

G 6124 — PEMBERTON & SON — 625 Fort St.

238 DOUGLAS ST.	8 rooms	$65.00
600 FOUL BAY RD.	5 rooms	$60.00
1033 ST. PATRICK	9 rooms	$40.00
1531 ELFORD ST.	8 rooms	$35.00
844 FOUL BAY RD.	5 rooms	$30.00
1626 FELL ST.	5 rooms	$20.00
1215 STANLEY AVE.	7 rooms	$30.00
1722 BAY ST.	5 rooms	$15.00
2145 CEDAR HILL RD.	5 rooms	$15.00
1017 VIEW ST.	6 rooms	$16.50
1009 COOK ST.	5 rooms	$40.00
2124 CENTRAL AVE.	7 rooms	$40.00
20 DOUGLAS ST.	8 rooms	$35.00

THE ROYAL TRUST COMPANY
1202 Government St. — E 4126

$20.00 — NICE FOUR-ROOM BUNGAlow, just off Quadra Street; practically new.

$22.50—COMPLETE HOME of five rooms ground floor, three bedrooms up. 1133 Leonard St. In first-class condition.

$22.50—NINE ROOMS, Fort St. Suitable for rooming house.

$25.00 — EXTRA NICE HOME, seven rooms; close High and Central Schools.

We have a number of houses in all parts of the city, also suites, at reasonable rates.
W. J. GILLILAND & CO.
Phone G 5741

186 CADILLAC AVENUE	3 ROOMS	$ 8.00
560 Rithet Street	8 rooms	12.00
Stelly's Cross Road	7 rooms	12.00
3075 Wascana Street	4 rooms	15.00
415 Raynor Avenue	5 rooms	20.00
106 South Turner Street	5 rooms	20.00
1012 Queens Avenue	6 rooms	25.00

P. R. BROWN & SONS, LTD.
1112 Broad Street — Phone G 7171

4 ROOMS, RICHMOND RD., FURNACE and garage ... $30.00
5 rooms, Oak Bay, furnace, sea view ... 22.50
5 rooms, Fairfield, furnace ... 20.00
5 rooms, Fairfield, furnace, garage, hardwood floors ... 27.50
624 Fort St. — A. A. MEHAREY & CO — E 1187

474 FRASER STREET, 4 ROOMS, RENT $12.50. 1049 Seaview Street, 5 rooms; rent $22.00. 250 St. Charles Street, 8 rooms; rent $31.50. Near Colwood race track, 8 rooms; rent $20.00. 612 Catherine Street (furnished), 4 rooms; rent $17.00. Bishop & Worthington, Limited, 576 Yates Street, phone E 3241.

AT GORGE, 7 ROOMS, GOOD CONDItion. Phone E 6311.

A Mart for Busy Readers—Property for Sale or Trade

55 HOUSES TO RENT (Continued)

1616 DAVIE ST., NEW FOUR-ROOM stucco bungalow, hardwood floors, tiled bathroom, furnace, garage, etc. Some furniture if desired. Right rent to right party. See Swinerton & Musgrave, Ltd., 920 Broughton Street.

A COSY LITTLE NEW BUNGALOW FOR two; four rooms; super modern; every convenience and only $20 per month. 626 Monterey Avenue, Oak Bay. Phone G 3725.

A CLEAN SEVEN-ROOMED HOUSE, garage; very reduced rent to responsible tenant. Phone E 7905.

A SIX-ROOM HOUSE FOR RENT, IN lovely location. Has three bedrooms. All modern conveniences. Rent reasonable. Phone E 0171.

A FINE FAMILY HOME; MODERN, gas; garage; good garden; $19. Pemberton & Son, Ltd., 939 Fort St. G 9124.

A 8-ROOM HOUSE, IN GOOD CONDITION; furnace; close to car; $30 month. Phone E 5060.

CLEAN 6-ROOM MODERN RESIDENCE, good location, $16. Phone E 2636.

ESQUIMALT—ATTRACTIVE 5-ROOMED modern bungalow, nice locality; rent reasonable. Phone E 0164.

FIVE-ROOMED MODERN BUNGALOW, good condition; garage; close transportation. Moderate rent. E 6673.

FIVE-ROOM BUNGALOW, NEW FURnace; garage; Howard St.; $15.00. Five-room bungalow, good condition, furnace, walking distance; $20.00. Seven-room semi-bungalow, gas, furnace; Fairfield; $22.50. Six rooms, furnace, garage; Glasgow Avenue; $20.00. Phone G 6041. Rosevear & Gordon, Ltd., 110 Union Bldg.

FOUR-ROOMED BUNGALOW TO RENT, close to St. Joseph's Hospital, easy walking distance to town; rent $15.00. E 9613.

FOR RENT—1321 COOK ST., MODERN cottage, just completed; five rooms and basement; rent $20.00 per month, with water. Apply 1109 Johnson St. Phone G 4464.

FOUR-ROOM COTTAGE, VICTORIA West; modern conveniences; near school and car; rent $12. E 6973.

FOUR-ROOM HOUSE, COR. HARRIET and Crease, $7 a month.

HOLLYWOOD PARK DISTRICT—FIVE-room bungalow, garage, $35. Phone E 7773.

ONE ACRE, CULTIVATED, FRUIT AND berries, nice flower garden, lawn, rose arbors, etc.; attractive 6-room modern bungalow, 3-piece bathroom, furnace, open fireplace, cement basement; good garage. All in splendid condition. Modern poultry house. Electric light, water, phone. 3-mile circle, 1 block to bus. $25 per month. E 4535. 1314 Broad Street.

MODERN BUNGALOW, FOUR ROOMS, open fireplace, built-in bath, city water, garage; lovely site; $13. Pemberton & Son, Ltd., 935 Fort St. G 9124.

NEW STUCCO BUNGALOW, ESQUIMALT waterfront; three rooms, three-piece bathroom; rent $15. Apply 451 Foster St.

NEW STUCCO BUNGALOW, LOVELY garden; good locality; garage. E 4535.

SEVEN ROOMS, HOT WATER HEAT, close in.

SEVEN ROOMS, SUNROOM, GOOD FURnace, garage, south of Oak Bay Avenue.

SEVEN ROOMS, WITH LARGE LOT IN fruit trees.

Several country properties with modern houses, some furnished.

J. N. HOLLAND, 306 Pemberton Building

SEVEN-ROOM HOUSE, IN GOOD CONdition; close in; $17.00. Apply 925 Johnson.

3-ROOMED MODERN HOUSE, $9.00. Apply 470 Dupplin, and Cloverdale cor.

$18—GOOD SIX-ROOM SEMI-BUNGAlow; garage in basement; well situated on half-mile circle. E 4619.

3082 ADMIRALS, 4-ROOM STUCCO bungalow, with garage, $15. E 4191.

2708 FERNWOOD, 7 ROOMS, ALL IN good shape, $20. E 4181.

1606 BANK, 5 ROOMS, 3 BEDROOMS. A real good house, $21. E 4181.

135 WILDWOOD, 5-ROOM BUNGALOW, furnace-heated, $20. E 4161.

4-ROOM HOUSE, GARAGE, ESQUIMALT, $10, including water; also 8-room house, furnace, cement basement, garage, near Central Park, $20. E 0144.

10-ROOM HOUSE; RENT FREE TO tenant who will board owner. 1714 Denman.

$14—THREE ROOMS AND BATHROOM, corner Pandora and Camosun.

1400 ST. PATRICK STREET—SEVEN-room modern house, $30.00.

57 WANTED TO RENT—HOUSES

57A FURNISHED

WANTED—3 OR 4-ROOM MODERN place, furnished; garage at or near. Owner or agents. Box 3513, Colonist.

57B UNFURNISHED

WANTED TO RENT—UNFURNISHED two-room cottage or shack, cheap. Box 3649, Colonist.

WANTED—5-ROOM BUNGALOW, FOUL Bay district, rent $30. Box 3603, Colonist.

63 POULTRY AND LIVESTOCK

63A POULTRY AND SUPPLIES

BARNEVELDER BREEDING COCKEREL, prize strain, 7 months, offered in exchange for A1 Rhode Island male, large strain. Box 3571, Colonist.

BARNEVELDER COCKERELS AND PULlets, from prize-winning strain. Phone G 3330.

FOR SALE—100 WHITE LEGHORN PULlets—same blood as I won this year's egg-laying contest with. Tom Wilkinson, Cobble Hill.

FIRST CROSS PULLETS, READY TO lay. Apply A. P. Bayles, Belmont 33L.

LIGHT SUSSEX YEARLINGS, 12 TO 20 nice birds, $1.50 each. Box 3484, Colonist.

PULLETS, FROM $1.00 TO $1.50. THE Hatchery, Swan Street, E 0091.

RHODE ISLAND, ALSO LEGHORN PULlets, $1 each; 3 good goats, bred, and milking little, $6 and $8. Buck for service, fee $1.50. Mullard, E 3935.

WILL TRADE R.I.R. AND LIGHT SUSsex hens and pullets for good cow. Box 3610, Colonist.

28 LEGHORN PULLETS, SOME LAYING, 75c each, delivered. G 1340.

63B HORSES

HEAVY HORSE FOR SALE. APPLY Leiper, 3360 Dalhousie Street.

63C CATTLE

FOR SALE—3 FRESH COWS, ALSO 1 fresh in a few days. W. Pearse, Blenkinsop Road.

FOR SALE—JERSEY-HOLSTEIN HEIFER, freshen in March. Finland, 1350 Pembroke.

FOR SALE—PUREBRED JERSEY, TWO years; just fresh, with heifer calf. W. J. Houlihan, Gordon Head. Albion 2F.

JERSEY COW; IDEAL FAMILY COW, absolutely sound; $35. Phone Colquitz 75W.

63E GOATS

AT STUD—PUREBRED SAANEN BUCK, licensed; fee $1.50. Phone Colquitz 77R. We call and get goats.

AT STUD—SAANEN BUCK, FEE $1.50. Jones, G 6797.

AT STUD—NEW PUREBRED SAANEN and Toggenburg buck. Burton's Goat Dairy. Phone Albion 4T.

63F DOGS

ARBUTUS COCKER KENNELS — AT stud, "Merrie Duke," red cocker, sire "Ch. Calme's Durbar," dam "Ch. Merrie Beauty." Puppies for sale, seasonable. Mrs. Fewdry, Cobble Hill.

AUSTRALIAN SHEEP COLLIE PUPS for sale, reasonable. Ideal pets. Mrs. M. A. Bressard, R.R. 4, Victoria.

ALSATIAN PUPS, SIX WEEKS OLD; good for children; cheap. 191 Lotus Avenue.

BOSTON PUPPIES FOR SALE—MAKE nice Christmas present. Apply 30 Gorge Road. Phone G 3263.

FOR SALE—PEKINGESE DOG, SIX months. Inquire at Pet Shop.

SPITZ PUPS, LOW PRICES. PHONE E 0437.

WANTED—GOOD HOME FOR YOUNG spaniel, female. Phone E 0596.

63G CATS

BLUE PERSIAN KITTENS. E 3575. 3500 Douglas.

63 POULTRY AND LIVESTOCK (Continued)

63D RABBITS

FOR SALE—3 BUCKS, 4 DOES, ANGORA rabbits. Box 3930, Colonist.

63X MISCELLANEOUS

FROM NOW ON—60 YOUNG PIGS FOR sale, York-Berks, or exchange for stall pigs; $3.00 each. Cowichan Bay Piggery. Phone 99L3.

YOUNG PIGS FOR SALE. A. WATT, West Saanich Road.

65 AUTOMOBILES

COVERED TRAILER, SUITABLE FOR camping. 1017 Monterey Ave.

RADIATORS AND FENDERS

AUTO RADIATOR, BODY AND FENDER Specialists. Workmanship that cannot be excelled.

BURGESS BROS.

1309 Quadra Street Empire 8231

65A FOR SALE

1936 ERSKINE COACH, a beauty. $335
OLDSMOBILE COACH, run only 3,700 miles. $450
WHIPPET "6" SEDAN, a snap. $300
WHIPPET "4" COUPE. $165
FORD SPORT COUPE, real snappy. .. $295
DURANT "4" DELIVERY VAN. $340

MASTERS MOTOR CO., LTD.
809 Yates Street Phone E 3541

A 4-TON PACKARD ENGINE AND 4-speed transmission, $150. Studebaker Commander sedan, like new, $350. 1930 Ford closed delivery body, $40. Chrysler model "50" sedan body. Garford 3-ton chassis (new), $550.

We have spare parts for the following late model cars in stock: 1924-30 Buicks, Cadillac, Chevrolet, Chrysler, Dodge, Essex, Model "A" Ford, Hudson, Hupmobile, Jewett, Paige, Pontiac, Reo, Studebaker, Willys-Knight; also a large assortment of truck parts. S.H. tires, all sizes. Batteries, generators, starters.

PACIFIC AUTO WRECKING CO., LTD.
937 View Street Phone E 7531

A BARGAIN—1936 PONTIAC COACH, finish in real good shape, 5 practically new tires on the modern small wheels (16 in.). Four-wheel brakes, trunk, bumpers front and rear, dome light, automatic windshield cleaner, Moto-meter inside mounted, heater. In fact, nothing else to buy. This motor has high-compression cylinder heads, and is much more powerful than most Pontiacs. A trial will convince you. Compare our price of $199 with anything in the city. A 1924 Dodge touring for $35. W. FRANK CAMERON AUTO PARTS, 949-953 View St. Phone E 6622.

BUICK BIG SIX TOURING, GOOD CONdition (new rings, etc.), $40.00. Lupton's Garage, 835 View.

CHRYSLER FIFTY COACH, GOOD RUNning order. What offers? Phone E 6930.

FORD LIGHT DELIVERY, 1929, A1 CONdition, cheap for cash. Apply Suite 4, Maynard's Auto Camp, Hillside.

FOR SALE—RADIO FOR CAR OR BOAT, cheap for cash. 803 Douglas Street.

LET US SELL YOUR CAR FOR CASH Empress Garage, 915 Gov't St. E 7532

THOMAS PLIMLEY, LTD.

PEERLESS SEDAN, in new-car condition, has had the best of care and been carefully driven by one owner. The paint and upholstery are perfect and the motor is in first-class running order.
Today's Best Buy $650
"Ask Any Plimley Used Car Owner"
1010 YATES STREET PHONE G 7161

SACRIFICE—STUDEBAKER SPECIAL "6" touring, A1 condition, $60.00. Phone E 0171.

SNAP—1929 FORD COUPE, $80.00. BOX 3662, Colonist.

TWO SPECIALS—
1931 Chevrolet Sports Roadster, in excellent condition $495
1929 Ford Panel Delivery, 15,000 miles. 395
ROYAL SERVICE GARAGE
E 5415 1001 Blanshard St.

USED TRUCK TIRES, 30 X 5, 32 X 6. RED'S SERVICE STATION, LTD. 919 Yates Street Phone E 5432

1926 CHEVROLET COUPE FOR SALE. G 3936.

1929 HUDSON SEDAN, $500. WILL take small car as part payment. Box 3661, Colonist.

$10,000 CASH FOR USED CARS. Money loaned on used cars. Victoria Auto Wreckers, 731 Cormorant Street. E 6444.

1937 STUDEBAKER SEDAN $225
BUICK ROADSTER $250
STUDEBAKER TOURING $75
WHIPPET "6" COACH $165
WHIPPET "4" COACH $150
WHIPPET "4" SEDAN $185
STAR LIGHT DELIVERY $55
MODEL "A" FORD COUPE $325

JONES BROS.
Yates at Quadra St. Phone E 4031

1932 FORD V-8 DE LUXE SEDAN, 65-horsepower motor, all-steel body, shatterproof glass in windshield, individual sun visors, Houdaille hydraulic shock-absorbers. This car is in excellent condition throughout.
Reduced to $695

THE MOTOR HOUSE (VICTORIA), LTD.
Phone E 1107 571 Yates St.

SEGG MOTOR CO., LTD.

THIS CAR IS A BARGAIN

1931 DE SOTO SEDAN, $695

Buy Here Pay Here Save Here

SEGG MOTOR CO., LTD.
505 Yates St. G 1144

PACKARD COUPE, a convertible, in fine condition. Spares in fender wells, rumble seat, trunk rack, etc. $785
CHEVROLET SEDAN, thoroughly reconditioned and a beautiful little car in every respect $395
Assortment of Others
H. A. DAVIE, LIMITED
McLaughlin-Buick Cars—G.M.C. Trucks
960 Yates St. Phone Garden 8154

JAMESON MOTORS USED CARS ARE ALWAYS RELIABLE
1930 STUDEBAKER 8 SPORT TOURING, like new.
Reduced to $545
1931 STUDEBAKER 8 SEDAN, like new; free wheel.
Reduced to $645
JAMESON MOTORS, LTD.
740 Broughton Street Phone G 1191

NATIONAL MOTOR CO., LIMITED
USED CAR DEPARTMENT
915 Yates Street
G 9177
Used Cars in Excellent Condition at Exceptionally Low Prices
MODEL "A" TUDOR SEDANS
FROM $245 UP
1933 8-CYLINDER FORDOR SEDANS AT
$750
FOR IMMEDIATE SALE
Open Evenings

CHEAP TRANSPORTATION
ESSEX COACH, good running order $125
ESSEX COACH $85
PAIGE TOURING $125
STUDEBAKER TOURING $45
CECIL EVE MOTORS, LTD.
Pontiac Sales and Service 900 Fort St.

65B WANTED

WANTED — LIGHT CLOSED CAR, 6, not later than 1936. Box 3497, Colonist.

WANTED—FORD, MODEL T. STATE price and condition. Box 3641, Colonist.

WANTED—1926, 1927 OR 1928 STAR sedan. Running order not essential. Phone E 2993.

69 BUSINESS OPPORTUNITIES

FOR RENT

BAKE SHOP IN ESQUIMALT, with very good oven. Rent moderate.

B.C. LAND & INVESTMENT AGENCY, LTD.
922 Government St. G 4115

To Out-of-Town Subscribers

Out-of-town subscribers who wish to answer advertisements in which only the telephone number of the advertiser is given may mail their replies to The Colonist, and The Colonist will communicate such replies to the advertiser.

69 BUSINESS OPPORTUNITIES (Continued)

GOING CONCERN

A SPLENDID OPPORTUNITY FOR A garage man, on main road, between Oak Bay and city—Brick garage with two lots, doing a fine business; fully equipped, four gas pumps, 30-battery charger, brake-lining machine, etc., etc. This business will stand investigation. For a short time the price is $6,000, on terms. For further information call at our office.

GEORGE RANDALL
1303 Douglas Street Phone G 7241

A NEW FASHIONABLE STORE, HANDling imported ladies' wear, with exclusive London buying connection, requires lady with $3,500 for active or silent third partnership. Fully secured. Box 3924, Colonist.

CLOSE-IN CONFECTIONERY BUSINESS, doing nice trade in tobaccos, magazines, candy and pastries; good location; low rent; living quarters; $1,050. Box 3637, Colonist.

GROCERY, TOBACCO, FRUIT, VEGEtables business and all stock and fixtures for sale. A good proposition. 1309 Gladstone Ave.

HOUSEKEEPING-ROOM BUSINESS; 6 rooms, well furnished, well rented; $650. Box 3642, Colonist.

OPPORTUNITY FOR WOMAN WITH $750 cash. Small good class rooming house, close in. Low rent. Box 3666, Colonist.

PARTNER, 90-ACRE MOUNTAIN RANCH, near San Diego, 4-room house, furnished; fine climate, good hunting, fishing; $300, ½ interest. W. Stockton, Dulzura, Cal.

QUALIFIED TEACHER, WITH CAPITAL, to take over well-established, excellently situated private kindergarten school in Vancouver. For further information write Box 3605, Colonist.

SMALL CONFECTIONERY AND ICE cream business for sale, good location; $275. Box 3648, Colonist.

WILL INVEST SMALL SUM, WITH services, in sound proposition, or will purchase small business that will stand investigation. Box 3659, Colonist.

70 BOATS AND ENGINES

BOAT LUMBER, CEDAR, SPRUCE AND oak stock; low prices. Spruce oars, $1.35 per pair, shaped. DALZIEL, G 1422.

WANTED—WEST COAST TROLLER, 30 to 40 feet long. Full details first letter. Box 3330, Colonist.

71 BUSINESS DIRECTORY

BUILDERS AND CONTRACTORS

HOUSES, REPAIRS, ALTERATIONS. John Mildon, Builder. E 5539.

DYEING AND CLEANING

CITY DYE WORKS — GEO. McCANN, proprietor, 844 Fort St. Phone G 1531

EMBOSSED STATIONERY

PRIVATE STATIONERY EMBOSSED IN any design or color. The Colonist Commercial Printing Dept., Garden 5241.

FLOOR SURFACING

V.I. HARDWOOD FLOOR CO., 707 Johnson; reduced prices. G 7314.

WESTERN FLOOR, 454 GORGE ROAD Old or new floors. E 8919.

LITHOGRAPHING

LITHOGRAPHING — LITHOGRAPHING, engraving and embossing. Nothing too large and nothing too small. Your stationery is your advance agent. The Colonist Printing & Publishing Co., Ltd.

INSURANCE

FIRE, AUTO, INSURANCE—SEE LEE, Fraser & Co., Ltd., 1223 Broad St.

PUBLIC STENOGRAPHERS

ETHEL SEYMOUR, 307 CAMPBELL Building, Douglas Street. Phone Garden 3535. Authors' manuscripts, law and general. Strictly confidential.

RAZOR BLADES

MYATT'S BLADES HAVE COME TO stay, welcome as flowers in May. Only 35c now.

WOOD

ALL FIRST-GROWTH WOOD, ALL kinds of coal. Painter, G 3541.

ALL BEST, AND BIG LOAD, CEDAR, $1.50. Fir cordwood, $5.50 Cd. E 6722.

ALL BEST MILLWOOD, DOUBLE LOAD, $3.25; real dry wood, $5.00; bark slab for furnace, $4.00 E 3742.

AT MOORE-WHITTINGTON — BEST millwood, $3.50 cord; kindling, $5.50 cord; edgings, $3.50 cord. G 3311 or G 6942.

COOPERAGE WOOD, KINDLING, $3.00; bone-dry wood, $3.50; blocks, $3.00 half cord. G 3[illegible].

DRY FIR CORDWOOD, STOVE lengths, $5.50 per cord. E 9224.

DRY CORDWOOD, $4.50; 3½ CORDS, $10.50. Stove length, $5.50 Bill Yeo, Fernwood Garage. Phone E 0241.

DRYLAND WOOD, DOUBLE LOAD, $3.50; extra inside, $5.50; cordwood, $6.00. E 4533.

DRYLAND SLABWOOD, $3.00; BONE-dry, $5.00; inside blocks, $5.00. E 3344

FOREST WOOD, STOVE LENGTHS, semi-dry, $5.50 cord; dry, $6.00 cord. G 3064.

MAN WITH DRAGSAW WANTS TIMber stumpage or cutting contract. Box 3539, Colonist.

SHAWNIGAN DOUGLAS FIR WOOD (sole agents), 2300 Gov't, E 3914. Slabwood, $3.50; bone-dry slab, inside block, dry kindling, $5.50 cord.

SPECIAL SALE, 10 DAYS—ALL DRY-land fir wood, $3.50; dry cordwood, $5.50 cord. E 5246.

SPECIAL BONE-DRY CORDWOOD, $5.50 per cord. E 6111 or G 6578.

$3.25 CORD, HALF CORD $1.75. Special price for one month. Shawnigan Malahat Wood Co. G 6413, any time.

$5.75—BEST REAL DRY CORDWOOD. Millwood, $3.50. E 6333.

$3.25 PER CORD—FAMOUS SIDNEY wood. Rodger Wood Co., Alpha Street. G 2214.

72 PROFESSIONAL DIRECTORY

CHIROPRACTORS

JOHN M. STURDY, DOCTOR OF CHIROpractic, 308 Union Bldg. Hours 9-1 and 3-5 or by appointment. E 9034 or G 8111.

R. H. RIMES, DOCTOR OF CHIROPRACtic, Wick Bldg., Oak Bay Ave. Hours 9:30-5:30. Evenings by appointment. E 6135.

MASSEUR

CRYSTAL GARDEN HYDRO — H. "DOC" Walton, medical, surgical, Swedish masseur, electro, physical therapy. Hours, 4-6 p.m., by appointment. E 2622. Lady attendant.

OSTEOPATHIC PHYSICIANS

DR. VERNON B. TAYLOR, REGIStered and licensed, 406-7-8 Belmont Building. Phone Empire 7323.

TURKISH BATHS

AND SWEDISH MASSAGE BENEFITS rheumatism, reduces weight. E. Van Becker, Metropolitan Bldg., opposite P.O. E 7835.

76 EXCHANGE—REAL ESTATE

A PRETTY 5-ROOMED MODERN BUNgalow, furnace, garage, fruit trees, small barn and three lots. Low Saanich taxes. Two miles from city. For sale, or will exchange for 6 or 8-roomed bungalow. Willows or Foul Bay. Phone G 7593.

76 EXCHANGE—REAL ESTATE (Continued)

A FULLY MODERN, FIVE-ROOMED stucco bungalow, Oak Bay district; equity $2,000; for clear title house or cottage. Apply Room 207, Strathcona Hotel.

CLEAR TITLE 8-ROOM HOUSE, CLOSE-in, perfect condition. Four rooms rented to steady tenants. Good revenue. Exchange for small house, Saanich, with at least two lots.

15 ACRES AND LARGE 4-ROOM HOUSE, Saanich; 6 acres cultivated, good orchard. Exchange for Oak Bay bungalow, south of Avenue.

W. J. GILLILAND & CO.
1303 Broad Street Phone G 5741

EXCHANGE — CHARMING MODERN home, West Vancouver, overlooking Vancouver and First Narrows, for good waterfront farm near Victoria or Duncan. Box 3262, Colonist.

SERVICE STATION AND WAREHOUSE, combined with up-to-date living quarters, Edmonton, Alberta. Clear title. Good going concern. To exchange for fruit farm, poultry, etc., in good district. Apply J. Munroe, 1709 Ninth Avenue West, Calgary, Alberta.

78 HOUSES FOR SALE

TWO OAK BAY SPECIALS

ATTRACTIVE 4-roomed bungalow and a beautiful lot with rockeries, lawn and shrubs; exceptionally large living-room, with fireplace; garage. Situated within short distance of golf course.
Offered at only $2200

ANOTHER, within 1 block of the Avenue, containing 4 rooms, full basement; large lot, with 10 fruit trees. This house has polished floors and is daintily decorated. Price $1800

MARA, JONES & CO., LTD.
1313 Broad Street Phone E 3623

ARE YOU CONTENTED WITH YOUR present home. You may not be if you take a look at this beautiful waterfront stucco bungalow, at 1661 Hollywood Crescent. Four bedrooms; hot-water heated. Offers invited. To view inside phone Agents

LEE, FRASER CO., LTD.
1333 Broad Street Phone E 4733

FOR SALE

COUNTRY FAMILY RESIDENCE, 4½ acres. Fully modern, electric light; water electrically controlled. Low taxes. Total price $4,000. Terms: $1,000 cash, balance $30.00 per month, no interest.

C. WALLICH
Real Estate and Insurance Agent
Cowichan Station P.O., V.I.

FOR QUICK SALE—FURNISHED HOUSE, 5 rooms, good condition, $950 cash. Apply 859 Craigflower Road.

FOR SALE IN ESQUIMALT—ATTRACtive five-roomed bungalow. Owner open to reasonable cash offer. Phone E 0164

THIS SELDOM OCCURS

HERE is a genuine opportunity to buy a property at MUCH LESS than it is really worth. It is too bad to see such a sacrifice, but the owner says "get it sold." The property consists of a bungalow of six rooms, with three bedrooms, a partial basement with concrete floor and hot-air furnace. The plumbing fixtures are comparatively new and the structure is in good shape. The situation is fine, the house being on two lots facing south on Smith's Hill, on a corner, with good views of the city, the sea and the mountains. The price is $1,900, and $850 cash will handle.

THE ROYAL TRUST COMPANY
Real Estate Department
1302 Government St. E 4139 or E 3130

HOUSES BUILT ON INSTALLMENT plan. D. H. Sals, Contractor, Fort and Stadacona.

MODERN STUCCO BUNGALOW (NEWly built), and 5 acres very choice land, with abundance of water, just off North Quadra, five-mile circle. Chicken house; abundance of fruit; beautifully developed grounds. Owing to ill health owner would consider city bungalow in part payment.

ROSEVEAR & GORDON, LTD.
Phone G 6041 110 Union Bldg.

BEAUTIFUL OAK BAY HOME

ONE of the most picturesque homes in this desirable residential district. Exceptionally well built stucco house of seven rooms, all guaranteed in first-class condition; an inspection will readily confirm this. Two lovely lots on which thousands of dollars have been spent on beautification. This property represents an investment of $11,000.

Now Offered for Only
$6800
SWINERTON & MUSGRAVE, LTD.
920 Broughton St.

ON NIAGARA STREET, NEAR BEACON Hill—A six-room modern home. Taxes only $47. Well-kept garden. Owner leaving town and will sell at sacrifice, $1,000, on terms. Telephone E 6628

RICHARDSON ST., CLOSE IN—DANDY seven-room house, every convenience, $3,300. Box 3546, Colonist.

SNAP—$100 CASH AND ASSUME MORTgage of $900 for 9-room house, in very good condition, with new 3-piece bathroom. Owner paid $3,100 for this two years ago. A bargain for someone.

ANOTHER — $3,350 — Close-in Saanich property. Good house of 7 rooms and 3-piece bathroom, on approximately 3 acres of cleared land. A good barn on the property. This would make a splendid dairy proposition.

BISHOP & WORTHINGTON, LIMITED
570 Yates Street Phone E 3241

COUNTRY HOME SACRIFICE

SEMI-BUNGALOW; modern conveniences; small orchard, etc.; beautiful view of lake, mountain and valleys; good residential district. Cost $13,000. Taxes $50.00. Genuine snap at only $9,000.

ROBERT MORTON
130 Pemberton Bldg Tel. E 0333

SALE OR EXCHANGE—SIX-ROOM MODern bungalow, furnace, garage. Clear title. Walking distance city. Take waterfront lot or good launch, part payment. Box 3584, Colonist.

STUCCO HOUSE, BUILT 1935; 5 ACRES, nice beach, near Cowichan Bay; price $2,000. Apply Mr. Barter, Cherry Point.

NORTH QUADRA BARGAIN
$4,000 PROPERTY FOR $3,050

THIS VERY ATTRACTIVE 5-ROOMED BUNGALOW, consisting of dining and living-room combined, large open fire; kitchen and three bedrooms, hall, three-piece bathroom, full-size cement basement, hot-air furnace. Large lot, excellent loam. Garage. This bungalow was built about four years ago. High and choice location. Early possession. Very reasonable terms. Title clear.

SAANICH—CLOSE IN
REDUCED FROM $3,500 TO $3,050
ONE ACRE

THIS ATTRACTIVE, NEW, 5-ROOMED STUCCO BUNGALOW, open fireplace, three-piece bathroom, cement basement, piped for hot-air furnace. Septic tank. Stucco garage. Yearly taxes $36.00. Reasonable terms. Very attractive property. Early possession.

GORGE DISTRICT SNAP

MODERN 4-ROOM BUNGALOW, three-piece bathroom, open fireplace with mantel; excellent cement basement; garage. Sundry furnishings, viz.: Large kitchen range, linoleum, blinds, curtains, carpets, etc.
Price $1600

WHY PAY RENT?
FERNWOOD DISTRICT

ATTRACTIVE 4-ROOMED BUNGALOW, three-piece bathroom, open fireplace, hot-air furnace, basement.
Reduced from $1,750 to $1250
Very Reasonable Terms Allowed

MAKE YOUR OFFER

SOUTHWEST CORNER OF BURDETT AND QUADRA. Double frontage, 100 by 130 (approx.). One of the finest apartment sites in Victoria. High elevation. Excellent view

Exclusive Agents
H. G. DALBY & CO., LTD.
634 View Street, Opposite Spencer's

78 HOUSES FOR SALE (Continued)

Established 1863
Head Office, London, England

CLOSE IN

JUST off Fort Street, west of Cook, 5-room cottage-bungalow, in excellent shape, stone and brick foundation; 3 garages; these should pay the taxes of $75. A good buy at ... $1500

JAMES BAY—Nice 5-room bungalow, in first-class shape; garage; lot 36 x 139; taxes $65. Sell or exchange for Vancouver property. Price $2200

GORGE DISTRICT, near golf links; 5 rooms, all on one floor, and two lots, 100 x 136; fine garden; fruit trees, small fruits. Price $2000

ACREAGE—Near Royal Oak, 10 acres, all cleared, nice slope, excellent land; part tile drained; quantity of irrigation pipe; city water; barn and garage. Will sell whole or half, at, per acre. $350

DAIRY FARM—About 13 miles out; 10 acres cleared and under cultivation; 5 acres of bottom land easily cleared; good water supply; farmhouse of six rooms, barn and outbuildings; also about 35 acres of rough land included in the price. A good buy, at, on terms. $2500

QUADRA DISTRICT

MAKE US AN OFFER, owner leaving city, for a charming stucco dwelling of 7 nice rooms; fully modern; tiled bathroom; in Saanich. Beautiful grounds, comprising at least 3 city lots in size. Splendid views, choice locality. Inspection invited. Valued at $6,500. Offers wanted.

SAANICH BUNGALOW—$4,750 only; recently cost over $5,300; built by day labor for present owner; hot-water heating; 9 rooms, but they are large ones, as may be gathered from the size overall, 45 x 34. Nearly an acre of grounds. See this and submit any reasonable offer.

THE B.C. LAND & INVESTMENT AGENCY, LTD.
922 Government Street Phone G 4115

BARGAIN

WE have been quoting this property at $1,300, and are now authorized to offer it at $800 cash, as it must be sold. The property consists of 3 4-5 acres; about 3 acres cleared and cultivated, balance rough land. Four-room cottage, electric light, good water, outbuildings and garage.

$800

CROSS & CO.
Belmont House Opposite P.O.

SPECIALLY SELECTED BUYS
Representing Unusual Values

$1850—FAIRFIELD SEMI-BUNGALOW of seven rooms, handsome fixtures, excellent condition.

$2100—STUCCO BUNGALOW, four rooms, furnace, etc. A lovely home, much below value.

$2200—OAK BAY BUNGALOW, among fine homes. Four rooms. Garage. Lovely garden. Small cash payment gives possession.

$2200—GORGE BUNGALOW, near bus. Five rooms, furnace, garage, etc. Immaculate condition.

$2650—CHOICE BUNGALOW, five rooms. Very different and unique. Complete to the minutest detail. A very desirable little home.

$3750—CLOSE-IN STUCCO BUNGALOW, five rooms, hot-water heating. Here is a home that will surprise you.

Mr. Hirst, THE GRIFFITH CO.
613 View St. Phone E 7161

$500 — FIRST - CLASS ROOMING house, consisting of nine bright rooms, well furnished, situated on good street, close in. Rent only $25. A good living here for the right party.

$1500—CLOSE TO CITY—Nearly four acres of good land, on high location. Two large chicken houses; electric light and water, all ready for use. On main highway, with low taxes. A bargain.

$1650—NEAR JUBILEE HOSPITAL—Four-room modern bungalow, in splendid condition. The rooms are large and bright, with open fireplace in living-room. Good high basement with furnace. Nice garden and garage. Owner leaving city, and place will be sold at this bargain price.

E. E. HEATH
535 Yates Street Phone E 4041

$1400—BEST PART OF FAIRFIELD, close to park and Parliament Buildings—Nice bungalow, containing large living-room with open fireplace, 2 bedrooms, small dining-room, kitchen. Nice large lot. Very easy terms.

$1500—MAGNIFICENT home of nine rooms, standing on two large lots. Close to Victoria High School. In the grounds are small cottage of two rooms, chicken houses, garage for two cars. Thirty fruit trees, all fine varieties. Can be bought on good terms. Let us show you this buy.

INDEPENDENT INSURANCE AGENCIES, LIMITED
574 Yates Street G 1851

$1450 ON TERMS, OR LESS FOR cash—Large four-room bungalow, Oak Bay Avenue. Excellent condition throughout, polished floors, fireplace, etc. A real buy and sound investment.

$6800 IS THE SACRIFICE PRICE now asked for one of the finest homes in Oak Bay, south of Avenue, close golf course. Contains seven lovely rooms and glassed-in sleeping porch. The house and large grounds are extremely attractive and it will be a pleasure to show this real bargain.

W. J. GILLILAND & CO.
1303 Broad Street Phone G 5741

$200 FOR QUICK SALE—6-ROOMED house, in good condition, full cement basement, furnace, garage. Large lot, all in garden, fruit trees. Moderate taxes. Occupied by owner. 1742 Pembroke St., near Jubilee Hospital. Phone G 8227.

$1600—GORGE ROAD SNAP, SEVEN rooms, basement, modern plumbing, heating, two fireplaces; 60-ft. lot. $600 cash. E 3619.

$500 CASH BUYS FINE BUILDING lot, 50 x 107; Craigdarroch, facing Fort St. Apply Box 3560, Colonist.

77 LISTINGS CANCELLED

LOT 3, PART OF SECTION 44, MAP 554, Victoria District, is off the market.

79 WANTED TO BUY—HOUSES

HAVE BUYER FOR 8-ROOMED BUNGAlow, Oak Bay. Your listing solicited. Branson Investment Co., Ltd., Broad and View.

SMALL HOUSE, ABOUT $1,300, CLEAR title, fairly close in, moderate taxes. Can pay $100 cash, balance $10 month, including interest. Box 3614, Colonist.

80 PROPERTY FOR SALE

ABOUT 5 MILES OUT, NEAR RAPER'S Dairy—Three good homesites. Lot 4, 5.68 acres, price $300. Lot 6, 0.22 acres, price $556. Lot 6, 4.77 acres, price $500. Terms, $39 cash, balance at $25 per month; 10% off for spot cash. Robert Grubb & Co., 312 Sayward Bldg., Victoria.

REMARKABLE BARGAIN

SAANICH, ROYAL OAK DISTRICT, SIX acres of choice land, about half under cultivation, balance timbered. Excellent bungalow, five rooms; basement; all modern conveniences. Good outbuildings. Fine ornamental garden. Price $3,600, on terms.

JOHN GREENWOOD
Bank of Toronto Bldg 1405 Douglas St.

82 ACREAGE FOR SALE

SMALL ACREAGE
INSIDE 3-MILE CIRCLE

ABOUT 3 ACRES of very rich bottom land, with lake frontage, and nearly new bungalow containing good-size living-room with open fireplace, kitchen, two bedrooms, three-piece bathroom, garage, workshop, etc. The interior of the home is plastered and in splendid condition, with electric light and city water. Close to bus line and schools. Owner is leaving city and will sacrifice at only

$1500

Phone for appointment to view. Exclusive listing.

P. R. BROWN & SONS, LTD.
1113 Broad St. Phone G 7171

LOVELY BEACHFRONTAGE HOMESITE at Comox, 6 1/3 acres, fronting on Comox Bay. Price reduced to $500 per acre. Apply P. Leo Anderton, Courtenay, B.C.

4 ACRES FINEST SOIL, VIEW, GOOD water. Bargain, $650. Sparling, Estate Agent, Sidney, Telephone 1.

82 ACREAGE FOR SALE (Continued)

HOUSE, 7 ROOMS, 3-PIECE BATHroom, small barn, orchard, 1¾ acres, cleared. $1,950. Owner, Box 3271, Colonist.

85 FARMS FOR SALE

COUNTRY HOME — COMFORTABLE house with outbuildings and pickers' house, situated on fifteen acres of land, about eight cleared, within easy distance of the city. The home orchard consists of over fifty bearing trees, several varieties of apples, three varieties pears, six varieties plums, sweet and cooking cherries. There are two acres of loganberries and fifty bearing grape vines, and a young orchard of 310 Golden Delicious apples. As the property has a full west slope, all fruits are assured of maximum sunshine. An ample water supply is assured by numerous springs for all purposes, including irrigation. For full particulars telephone Empire 3623.

FARM SNAPS

$2500—4 ACRES, FACING ON A lake, with good fishing. Nice modern bungalow of 4 rooms. Full plumbing. Nice basement. Chicken house. Well-built garage. All 4 acres under cultivation. Located inside 3½-mile circle. A real good buy.

$700—5¾ ACRES, facing on Glen Lake. Hundreds of cords of good first-growth timber. City water and electric light available. To see this is to buy it.

INDEPENDENT INSURANCE AGENCIES, LIMITED
574 Yates Street G 1851

WANTED

LISTINGS OF PROPERTIES TO RENT

Will pay you cash and clear title five-room bungalow for stucco bungalow. Oak Bay or Saanich preferred.

Brentwood—Almost acre, only $175.

Close to City—8 Acres, cultivated, at $300 per acre.

48 Acres: ten miles; ten cleared; at $48 per acre. Easy terms.

ARTHUR E. HAYNES, LTD.
Fire and Auto Insurance, Collections
725 FORT STREET
Office E 3823 Night G 2966

Dairy Farm Bargains

Five-roomed house and forty acres land (ten acres cleared), on good road, eight miles from city. Barn for twelve head and other outbuildings. Running creek.
Price $4,000

Seven-roomed house, barn and eighty acres (fifteen acres cleared). Flowing spring. Twelve miles from city.
Price $2,100

Victoria Homes & Gardens, Ltd.
Col. B. de Mossin Col. G. B. Scott
Real Estate and Insurance
618 Broughton St. Phone E 4104

Small Auto Camp

Continuous revenue. Taxes $36. $2,000.

Waterfront store and home. Would trade. Gas station. $4,000.

NEW STUCCO; ½ ACRE; $2,500.

Saanich taxes. 2¼ ACRES, $3,500.

2 ACRES; 7 ROOMS; $1,150.

FARM TO RENT, $25.

FRASER BISCOE
Opposite Central Fire Hall
Res. Phone E 2228 Office E 9413

Come In and See Us Some Time

Call soon to get this cute three-roomed stucco bungalow, south of Oak Bay Avenue. Hardwood floor in hall, No. 1 fir in living-room and bedroom, inlaid linoleum in kitchen and bathroom, built-in bath, combination sink in kitchen; lots of cupboards and wardrobes; new cream blinds, electric fixtures, two heaters and curtains. Taxes $30.00.
Price $1600

GEORGE RANDALL
Phone G 7241 1303 Douglas St.

Modern Home--Cheap

We have just listed a modern stucco semi-bungalow, having two nice bedrooms and bathroom on ground floor, with enclosed stairway to two more bedrooms and sleeping porch. Living-room is large, cream enamel, and has very pleasing outlook of water and trees. The dining-room is comfortable, while kitchen is wired for electric stove. Basement has garage, extra toilet and laundry tubs. This property is well situated, on high ground, only recently built, and is priced remarkably cheap for such an attractive home $3,000

(Exclusive Listing)

Ker & Stephenson, Ltd.
1205 Government St. Phone G 4127

FOR TRADE

We can offer CASH and CLEAR TITLE properties in exchange for four, five and six-roomed bungalows. Oak Bay and Saanich preferred.

OLIVER, STEWART CLARK & CO., LTD.
640 Fort Street E 5041

OAK BAY
$2,200.00

Close to Oak Bay golf links. Neat and attractive four-room stucco Bungalow, with entrance hall, extra large living-room with open fireplace, two bedrooms; three-piece bathroom and Dutch kitchen; garage and nice garden. Taxes $35.00. Terms to right party.

A. A. Meharey & Co.
Real Estate, Insurance, Stocks and Bonds
624 Fort Street E 1187

NORTH QUADRA DISTRICT

PRICE ONLY $800—EASY TERMS IF DESIRED

It is seldom we are privileged to offer a home in this fast-growing and popular residential locality at such a bargain price. The dwelling contains four good size rooms, bathroom and pantry, hot and cold water, electric light, etc. Large lot, garage. Taxes about $12 per year. Price only $800 on any reasonable terms.

P. R. BROWN & SONS, LTD.
1112 Broad St. Phone G 7171

Selected Homes, Low Prices

New, well-constructed 5-roomed stucco bungalow. All rooms large and well finished. Excellent living-room with fireplace. Wonderful sea views from windows. Two bright bedrooms with cedar-lined closets. Built-in bath. Stairs to windowed attic. Space here for two extra rooms. Full basement. Hot air furnace. Garage. Large lot in garden. Shade trees.
Price on terms $2950

NEAR OAK BAY JUNCTION

Five-roomed bungalow in fine condition. Two bedrooms. Gas. Basement. Garden. Worth looking over. Offers considered.
Price $1500

JUBILEE HOSPITAL (Near)

Home of six rooms. Well kept and in excellent shape. Three bedrooms. Basement. Hot air furnace. Garden. Price $2000

RICHMOND AVENUE

Comfortable seven-roomed house in good locality on quiet boulevarded street. Four bedrooms. Den. Separate toilet. Cement basement, hot air furnace. Garage. All in good shape. Large lot, trees. Convenient to schools and car line.
Reduced to $3100

ESQUIMALT

On best part Wolleston Street. An attractive cosy five-roomed bungalow in excellent condition. Extra large living-room with fireplace. Two bedrooms. Good bathroom. Basement, concrete foundation. Garage. Large lot in garden. Fruit trees.
Wonderful value at...... $1500

FAMILY HOME

First-class construction. Seven rooms. Central heating. Gas. Fine garden. Garage. Quiet neighborhood. Convenient to good schools. Easy terms: $100 down, balance like rent $2450

Pemberton & Son, Ltd.
G 8121 625 Fort Street

ESQUIMALT BARGAIN
Stucco Bungalow, five rooms. Nice location. Open fireplace in living-room. Cement basement. Garage, etc. On terms $2300

OAK BAY BUNGALOW
New Stucco Bungalow. Five rooms. Including large living-room, dining-room; two bedrooms; three-piece bathroom. Nice open fireplace.
Price $2500

COUNTRY PROPERTY
Three acres and new four-roomed cottage. Good land, about four miles out, on main road.
Price $1750

Heisterman, Forman & Co.
608 View Street

Fairfield Semi-Bungalow

7 Rooms, $2,200

Fully modern, close in, full sized cement basement, furnace, laundry tubs and garage. A snap at the price. Terms to suit the purchaser.

Gillespie, Hart & Co.
LIMITED
611 Fort Street Phone G 1181

"WE" INVITE

POTENTIAL BUYERS OF $14,000 HOMES

To View "Uplands"

Most Modern Residence

Upper Terrace Road
(Close to Car Terminus)

Open Today Only
2:30 to 4:30

The Griffith Co.
613 View Street

Houses for Rent

30 Cambridge St., 8 rooms......$30.00
110 Wildwood Ave., 5 rooms....$17.50
1010 Empress Ave., 3 rooms......$17.50

WISE & CO., LTD.
Phone E 7841 100 Pemberton Bldg.

F. N. Francis & Co.

General Agents Fire and Auto
Home Assur. Co. of Canada
Sussex Fire Ins. Co.
Dist. Mgr. Continental Casualty Co.
Call 619 Fort Street, Phone E 6541
INDEPENDENT COMPANIES
Good Agents Wanted

London Stocks

LONDON, Nov. 18 (AP).—Closing: Brazilian Traction, 10 7-8; Canadian Pacific, $11 3-4; Hydro-Electric, $5 3-4; International Nickel, $20 5-8; Distillers, 81s; Dunlop Rubber, 37s 4 1-2d; Electrical & M. Ind. Ord., 15s; Ford, Ltd., 23s; Hudson's Bay, 21s; Imperial Chemical, 30s 6d; Mining Trust, Ltd., 3s 7 1-2d; Rand Mines, $5 3-4; Rhokana Corp., £5 3-8; Crowns, £1-8; Springs, £5 1-4; East Geduld, £6 7-8; Rio Tintos, £18 1-4; Royal Dutch, £21 3-4; Vickers, 8s 6d; British 2 1-2 per cent Consols, £72 5-8; British 3 1-2 per cent War Loan, £100 1-8; British Funding 4's, 1960-90, £110 7-8; Canadian 4 per cent loan, 1953-58, £105 1-2.

An agony advertisement in a London paper reads:

"Manners on Underground (5:30, Mansion House to Earl's Court, Thursday): 'I hope the young man who pinched the seat I vacated for the poor old man will develop chronic flat feet and corns'."

FIANNA FAIL WILL NOT SEEK SEATS IN NORTHERN IRELAND

DUBLIN, Nov. 18 (AP).—President Eamonn de Valera has decided that his party, the Fianna Fail, would put forward no candidate in the Northern Ireland parliamentary elections November 30.

Republicans from Ulster were reported last week to have invited President de Valera to be a candidate in the elections as a move to break down the border between Ulster and the Irish Free State.

A young English couple were in China. One day they were served with an excellent dinner, the composition of which they knew nothing about. When the Chinese cook came to clear the table, the young wife asked him in fun, "I hope you didn't kill a stray dog from the road to make our dinner, Chang?"

"No killee dawg," answered Chang, "him aleddee dead when I picked him up."

Store Your Furniture With Stocker's Security Storage

Fire-Proof Rooms

Phone G8181

Packing, Crating, Moving

Auction Sale

Tomorrow, Monday, November 20, 1933.
At 1:30 P.M. Sharp

Fred Smith & Co.
Auctioneers and Appraisers
Rooms, 1417 Broad Street

Household Furniture and Effects

Including

A 1926 Nash Coupe

Also Dining-Room Furniture, Bedroom Furniture, Gent's Bicycle, 3 Canaries and Cage, Fumed Oak Devonette, China Cabinet and Bookcase, Oak and Walnut Dressers, Mahogany Parlor Suite, an almost new Enamel Bath, Drop-Leaf and Oak Centre Tables, very good Heaters, Enamel Gas Range, 2 Kitchen Ranges, Standard and Table Lamps, Trunks, Tools and the usual supply of Kitchen Furniture and Utensils, Etc.

Goods received or sent for up to 11 a.m. Monday. Phone G 4913.

Notice to Hotelkeepers and Storage Firms

Having received instructions, we are holding an Auction Sale on **Thursday, November 30, of Unclaimed Baggage, Etc.**

Anyone wishing to include goods please, notify the Auctioneers as soon as possible, so that legal matters may be attended to.

Also, on or about December 10, we are holding an IMPORTANT ANTIQUE SALE at our rooms. Full particulars of this sale later.

FRED SMITH & CO.
Auctioneers

MAYNARD & SONS
AUCTIONEERS

Instructed We Will Sell at Our Salesroom, 731-733 Johnson St., on

WEDNESDAY, 1:30

Almost New

Furniture and Effects

Splendid Walnut Twin Bedroom Suite, Oak Dining Suite, Philco Electric Radio, Fire Baskets, with Dogs, Etc.

A Complete List Later

Also our morning sale at 10:30 of Potatoes, Apples, Vegetables and Poultry, etc.

MAYNARD & SONS
Auctioneers G 5921

McCloy & Co.
Auctioneers and Valuators

Auction Thursday
at 1:30 P.M.

Choice Modern Furniture And Miscellaneous Effects

In Our Popular Auction Halls, Corner Pandora and Blanshard

NOTE: Goods for this sale received or sent for up to 10 a.m. Thursday.

McCLOY & CO. Phone E 0022

EFFECTS OF GOLD PRICES ARE STUDIED

Canadian Traders Watching Fluctuations in Currency Exchanges Closely

MANY FEAR FRANCE MAY ABANDON BASE

By ALEX. PRINGLE
Canadian Press Financial Writer.

TORONTO, Nov. 18 (CP).—Canadian and United States stocks took separate roads this week; our issues going down while New York listings had a net advance of about $1.50. Such leaders as United States Steel and American Can gained $2.25.

The main reason for dissimilarity of action was the rise of 2 per cent in Canadian funds in New York, which meant Dome, for instance, had to advance about 70 cents more here than on the "big board" to keep on an even footing. Possible second reason was a Canadian conviction New York prices are in control of professionals playing for quick turns. This was indicated by the fact Canadian listings were slow to follow Wall Street market leads.

On the Standard Mining Exchange the week's feature was the scamper, by the nervous section of the trading fraternity, out of gold stocks. Selling of the group has been apparent for three weeks, since Washington announced purchases of bar gold in the international market.

PRICE OF GOLD

Washington's price for newly-mined gold now stands at $33.56. This week the bar gold price in the London market, where Canada sells her production, has dropped only 1s 6d. Yet in the same period McIntyre dropped $5.25, Dome $4, Lakeshore $1.90, Pioneer 65 cents, Wright-Hargreaves 75 cents and Teck-Hughes 35 cents.

Fear France is about to abandon the gold standard and the price of the yellow metal will slip immediately thereafter, is heard as one explanation for the decline in the big Canadian producers.

Stocks and commodity markets and also international exchange apparently have ceased to give any heed to the Washington price for gold. Commodity prices have declined on days when the gold price has advanced and sterling has acted similarly against the dollar. Purchases of gold abroad, however, is accomplishing the work of getting the dollar down.

IS DISTURBING FACTOR

A disturbing factor, from the United States viewpoint, is the possibility the United Kingdom may retaliate against the United States dollar decline. Certainly British exports must already be experiencing stiffer competition through the rise of sterling.

International Nickel was the only leading Canadian mining stock to show a net gain this week. This achievement may be credited to the recent satisfactory report on earnings. Noranda recorded a loss of 30 cents for the week.

In industrial listings, Brazilian fell back $1.50, while Canadian Pacific Railway was down 50 cents, Standard Steel 50 cents, Industrial Alcohol and Steel of Canada 25 cents each.

Letters to the Editor

—No letter to the Editor will be inserted except over the proper signature and address of the writer. This rule admits of no exception.

WHAT IS SOCIALISM?

Sir,—You have been told time after time what Socialism is and what the aim of the C.C.F., yet you postulate theories of your own, absolutely false, and comment on them every few days. You must remember the technocracy articles you printed about a year back.

When I became a Socialist, thirty years ago, I never expected to see the time when we could produce such a super-abundance of everything we need. Yet, that time is here today. No intelligent man denies that so far as production is concerned the problem of poverty is solved.

And don't forget, Sir, that you are living in poverty. Poverty here does not mean destitution. A generation ago Socialism was a something to which to aspire. Today we are living in an age of plenty. All we need do to partake of this plenty is for enough of us to understand what Socialism means.

I emphatically assert that no man can be a Christian and not work for the Kingdom of Heaven on earth. Christians are befogged when told to take no thought for the morrow. An understanding of Socialism makes it quite clear. "Ye shall know the way; and the way shall set you free."

You say there is a strain of antagonism to Christianity in the movement. We state this is not so. Whatever is true in Christianity can never die. We of the C.C.F. are ready to stand back of every statement we make. Are you? If you make a statement which proves to be false, will you retract? For the repute of your paper, please so state at the foot of this letter. If your feature writer, "W. M.," will read any good book on Socialism I am sure he will feel foolish for his effort in your November 15 issue. In fact, anybody not mentally deficient becomes a Socialist when finding out what Socialism is.

"Come, clear the way, then; clear the way;
Blind creeds and kings have had their day.
Break the dead branches from the path;
Our hope is in the aftermath;
Our hope is in heroic men,
Star-led to build the world again.
To this event the ages ran:
Make way for brotherhood—make way for man."

F. A. THORNLEY.
Sidney, B.C., November 17, 1933.

SAANICH RELIEF WORKERS

Sir,—Since the opening of Saanich Relief Office, Douglas Street, notices issued by the authorities to the workers and notices by the workers themselves to their fellow workmen have been displayed in the public room side by side.

Last Thursday, Nov. 16, however, for some unstated reason, a notice emanating from some Ward 4 relief workers and which was shown to the attendant clerk and hung up in the usual place was taken down almost as soon as it was displayed. The day following, two more notices, similar to the other were served in the same manner. It is the intention to put another notice like the others on Saturday, doubtless with like results.

In order to give you, sir, and the public, the opportunity of forming an opinion as to why someone feared the light of publicity to fall upon the notice in question, the following is substantially an embodiment of those taken down:

NOTICE

"All relief workers really concerned and actually in need of the pay to which the "Winter schedule" entitles them, are urged to attend the next meeting of the council at Royal Oak on, or about, Thursday, November 23. It is the intention to appoint delegates from the assemblage to take this matter up with the powers that be.

Frank Ayriss,
(Duly accredited rep.)
Ward 4."

If you will be good enough to publish this, of which we have no doubt, you will be giving the relief workers of Saanich the publicity to which they are entitled; if denied elsewhere.

FRANK AYRISS.
Holland Avenue, Strawberry Vale, B.C., Nov. 18, 1933.

CIVIC FINANCES

Sir,—Ordinarily I would not trouble to correct a newspaper report of anything I had said, but there are inaccuracies in the report of my address of yesterday to the Real Estate Board of Victoria, which relate to the financial standing of the city, and which, therefore, should not pass unchallenged.

The figures I quoted were read from material I had received from official sources, as follows:

Total number of lots in city, 18,776 (made up of lots with improvements, 10,676; vacant lots, 8,100); number of reverted lots, unimproved, 3,596; number of reverted lots with improvements, 147; assessed at $77,998,101.00.

Assessment on improved reverted lots, $345,670.00 (improvements, $120,015.00); assessment on vacant reverted lots, $2,336,580.00; plus improvements, $120,015.00; total value of reverted lots, $2,802,265.00.

Total number of privately-owned vacant lots, 4,504; of assessed value of $4,478,075.00.

As against the above, $2,802,265, assessed value of 3,743 reverted vacant lots, and which figures show that there were 961 more privately-owned vacant lots in this city than had reverted.

The above figures were given as at October 31, 1932.

I also mentioned that improvements in this city are taxed at 60 per cent of their assessed value.

I feel sure that as pains had been taken to present accurate figures, you will not wish that they should be misquoted in your influential paper. LINDLEY CREASE.
410 Central Building, Victoria, B.C., November 18, 1933.

SOCIALISM AND COMMUNISM

Sir,—In your editorial of the 15th inst., headed "Socialism and Communism," you repeat for the fifth time the falsehood that "the Socialism that the C.C.F. would introduce into British Columbia, is, according to Mr. Pritchard, the leader of that party, the same as the Communism that prevails in Soviet Russia." Mr. Pritchard is not the leader of the party, and never said anything of the sort. A month ago he pointed out in his paper, The Commonwealth, that the above sentence from "the same" to "Soviet Russia" was concocted by The Colonist. To my knowledge readers have written to you confirming his statement, but their letters have been suppressed. Such methods are disreputable. There is also no justification for the rest of your statements. The party leaders, Messrs. Woodsworth and Garland, both visited Victoria in connection with the election campaign and spoke from the public platform, whereas neither Mr. Bennett nor Mr. MacKenzie King came here to support their parties.

The boot is, in fact, on the other foot, for it is a matter of common knowledge that the former was disgusted with the antics of our local Conservatives. Your reference to the Council of Twelve is equally unfounded. The C.C.F. organization is as popular and democratic as any in existence, and follows closely the model of the Unionist party in Great Britain, the control being in the hands of a popular convention summoned half-yearly, whereas the late Premier has not ventured to call a Conservative convention for years. The council merely attends to the business of the movement during the interim, and is similar to other executive committees. It has only once met, and there is nothing secretive about it. Your former suggestion that "the recall" gave it power to unseat members is palably false. "The recall" is vested in the electors of the constituency for which the member sits, and is essentially democratic.

Of a movement similarly organised, Lord Randolph Churchill said: "It is the only form of political organization which can guide and control, for common objects, large masses of electors. Compare this with the Conservative party's effete system of wire pulling and secret organization." If he had lived in Canada he would have added "and secret campaign funds supplied by interested monopolies, graft and patronage."

The C.C.F. is demonstrably the only clean democratic party organized on a popular basis that Canada has had in this century. You end, as usual, by attempting to stir up the evil spirit of theological hate. Such tactics, wheresoever and by whomsoever attempted, are simply despicable, and would not be tolerated in Great Britain or by decent people anywhere. As a great writer said of a similar instance half a century ago, "religious belief worked in practice as a corrupter of character, for the Conservative party exhibited collectively the maximum of all ungentlemanliness." One would have expected that the Liberal party, which is supposed to stand for tolerance and freedom of conscience, and numbers among its great expounders Macaulay, Mill, Bradlaugh, Morley and Robertson, would be incapable of such conduct, if Mr. McGeer, K.C., and other members had not also sunk to the same level, and fair-minded members of the community must all have been relieved to learn that this lawyer will not be the new Attorney-General.

A. B. SAUNDERS.
804 Foul Bay Road, Victoria, B.C., November 16, 1933.

A WARNING

Sir,—I have recently had to refer to the police, an instance of taking down a quarantine placard posted on a house in our usual routine for prevention of communicable disease. In this particular instance, the card was removed a second time, despite a warning when the second card was posted up. I need hardly say that such an offence is a serious one and is liable to a penalty not exceeding $100 under the Provincial Health Act.

I am loth to take any action in the case mentioned, realizing that the parents acted, in all probability, in ignorance of the seriousness of the offence. I am more hopeful that I may bring to the notice of our citizens, through the press, the undesirability of interfering with the reasonable efforts of my department to prevent the spread of communicable diseases.

I am always ready to deal with individual cases of isolation and quarantine in a mutually satisfactory manner, within the limits of safety to the whole community, and it is perhaps because the present abnormal circumstances have led me to be unduly lenient that instances such as the above have occurred.

I do not desire to deal more harshly with these cases, but I must point out that isolation and quarantine must be adhered to more strictly and the rule of this department that no quarantine cards are to be removed, except by my authority, must be rigidly obeyed in future; otherwise I shall be compelled to make an example of the offender.

RICHARD FELTON, D.P.H.,
Medical Health Officer,
City Hall, Victoria, B.C., November 14, 1933.

UNEMPLOYMENT RELIEF

Sir,—Now that we are on the eve of a municipal election the citizens have had the timely advance notice that they will be given the same talk as of yore, such as balancing of budgets, and what might have been. Surely the most vital subject confronting a goodly number of Victoria citizens is to be connected up with the wherewithal for the purpose of balancing the family budget.

Having attended several meetings this year of the City Council I have never heard a constructive idea placed before that body with reference to the paramount problem of unemployment, something of a tangible nature, a mark of progress, whereby the citizens as a whole could be placed in a position to view something worthy to the "eye," for monies received.

The citizens who have been compelled to ask for relief through economic necessity, for themselves, their womenfolk and their children, should be placed in a position to retain their status in the community. Under the present mode of procedure, one could classify relief as barren expenditure. There are thousands of dollars' worth of machinery in the corporation's Garbally Road yard deteriorating and rusting—concrete mixers, etc.—when at the same time in different sections of the city folks have not a decent sidewalk to tread. Looking at the question from a business and economic point of view it is nothing more or less than "reason gone insane."

In conclusion, the business as a whole of the administration of relief by the unemployed relief committee of the City Council is an insult to the intelligence of the citizens of Victoria, and a complete travesty of all the principles of fair play and justice. WALTER INWARD,
1446 Lang Street, Victoria, B.C., November 17, 1933.

DELHI CRICKETERS DISMISSED CHEAPLY IN OPENING INNINGS

NEW DELHI, India, Nov. 18 (CP).—Touring English cricket team opened a two-day match against Delhi and district today. At the close of play the Indians were all out for 98 runs, Hedley Verity taking five wickets for 40. Marylebone replied with 234 for four, Mitchell running up 109.

COLDS

Go Thru 3 Stages

—and They're Far Easier Relieved in the First than in the Second or Third!

A cold ordinarily goes through 3 stages: the Dry Stage, the first 24 hours; the Watery Secretion Stage, from 1 to 3 days; and the Mucous Secretion Stage. The first stage is the time to "nail" a cold.

Grove's Laxative Bromo Quinine is the treatment for colds. It is expressly a cold remedy and not a preparation good for half a dozen other things as well. It is direct and internal which is what a cold, an internal infection, requires. It is also complete—it does the four things necessary. It opens the bowels, combats the cold germs and fever in the system, relieves the headache and grippy feeling and tones and fortifies the entire system. Anything less than that is inviting trouble. Get Grove's Laxative Bromo Quinine at any druggist, 30¢ and 50¢. Ask for it by the full name and refuse a substitute.

Military Activities

11th FORTRESS SIGNAL COMPANY, C.C.S.

Orders by Captain B. Gwynne, officer commanding.

Parades—The company will parade on Tuesday, November 21, at the Armories, at 8 p.m. Dress: Drill order.

Strength Increases—The following, having been duly attested, are taken on the strength of the company from the dates set after their names: 524 Signalman W. F. Holdridge, 19-9-33; 525 Signalman S. S. White, 10-10-33.

B. GWYNNE,
Captain O.C.

17TH FORTRESS COMPANY

Orders for week ending November 21, 1933, by Captain J. H. McIntosh, C. of C.E., officer commanding 17th Fortress Company, Corps of Canadian Engineers, Esquimalt, B.C.

Parades.—The 17th Fortress Company, C. of C.E., will parade at company headquarters, on Tuesday, November 21, 1933, at 8 p.m. 8 to 8:30 p.m., drill (rifle exercises); 8:30 to 9:15 p.m., construction of barrel rafts; 9:15 to 10 p.m., map reading.

Duties.—To be orderly sergeant for ensuing week, Sergeant W. Davidson, C. of C.E.

Notice.—The N.C.O.'s and men are holding a dance at Rex Hall, Esquimalt, Friday, November 24, at 9 p.m. Tickets may be obtained from members of the company.

J. H. McINTOSH,
Captain, C. of C.E.
Officer commanding 17th Fortress Coy., C. of C.E, Esquimalt, B.C.

1st BATALLION CANADIAN SCOTTISH REGIMENT

Battalion orders by Lieut.-Col. Brooke Stephenson, officer commanding.

Duties—For week ending November 25, 1933: Orderly officer, Lieut. J. D. Horne; orderly sergeant, Sergt. H. H. McLellend; orderly corporal, L.-c. R. E. Maynard.

Next for Duty—Orderly officer, Lieut. T. P. Horne; orderly sergeant, Sergt. S. L. Byng; orderly corporal, L.-c. T. M. Kellington.

Parades—Monday, November 20, 1933, the battalion will parade at 8 p.m. Dress: Drill order. Inspection by O.C. Squad drill and manual of arms. Thursday, November 23, sports and miniature range. The badge awards committee is pleased to approve of the recommendation of the ward of lapel badges to the following N.C.O's. and men: 1,410 Sergt. T. B. Dempster, 827 Cpl. J. Kingsberry, 1,375 Pte. A. F. McIntyre, 1,481 Pte. S. C. Ashworth, 1,369 Sergt. C. A. Plowright, 1,344 Pte. M. Williams, 1,365 Cpl. L. C. McLean, 1,207 A.-Sergt. G. Kerr, 1,017 A.-Sergt. J. R. Warburton, 1,439 L.-c. T. M. Kellington, 1,173 L.-c. C. E. McNeill, 1,382 L.-c. L. K. Hansard.

Attestations—1,511 Pte. A. Dewell, 6-11-33; 1,512 Pte. A. A. Whitman, 13-11-33; 1,513 Pte. D. R. Simson, 13-11-33.

Promotions—To be corporal: 1,329 L.-c. J. F. Moore, 3-11-33; 1,360 L.-c. H. L. Alexander, 3-11-33. To be lance-corporal: 1,412 Pte. D. Fyvie, 3-11-33; 1,411 Pte. G. Knight, 3-11-33.

Postings — The undermentioned, having completed recruit training, is hereby posted as follows: 1,502 Pte. G. A. Aaronson to "A" coy., 13-11-33. The undermentioned will report to recruits' class until further orders: 1,511 Pte. G. Dewell, 1,442 Pte. J. H. Regan, 1,499 Pte. L. Garbutt.

Leave of absence is granted to 1,221 Pte. W. E. Outhwaite from 13-11-33 to 13-2-34.

Discharges—1,421 Piper G. Duncan, 13-11-33; 1,422 Piper E. Guy, 13-11-33; 897 Sergt. G. Griffiths, 3-11-33; 1,488 Pte. G. Doughty, 3-11-33.

D. O. THOMAS,
Captain and A.-Adj.

11TH MACHINE GUN BATTALION C.M.G.C.

Company orders, "A" Company, 11th Machine Gun Bn., C.M.G.C., the Armory, Bay Street, Victoria, B.C., November 18, 1933.

Duties.—Orderly officer for week ending November 25, 1933, Lieut. W. V. T. Allen; next for duty, 2nd Lieut. R. E. M. Yerburgh. Orderly Sergeant for week ending November 25, 1933, Corporal L. G. Baker; next for duty, A.-Sergeant R. H. Moss.

Parades.—The company will parade at 8 p.m., Tuesday, November 1, 1933.

Training.—Training on Tuesday, November 21, will be as follows: 8 to 8:35 p.m., immediate action; 8:45 to 9:15 p.m., machine gun tactics (attack) and lecture; 9:25 to 9:55 p.m., gun drill.

Notice.—The 17th Fortress Company, C. of C.E., have made request that as many members as possible of this company attend the dance that unit is having in the Rex Theatre, Friday, November 24, 1933, starting at 9 p.m. Tickets will be obtainable at the door, at 35 cents apiece.

R. H. W. CLOWES,
Major.
O.C. "A" Coy., 11th M.G. Bn., C.M.G.C.

No. 11 MAINTENANCE COMPANY C.A.S.C.

Company orders for week ending Saturday, November 25, by Major H. L. Rose, officer commanding.

The company will parade on Tuesday, November 21, at the Armories, at 8 p.m. sharp, for drill and C.A.S.C. scheme. Dress: Drill order.

J. F. S. CLARK,
2nd Lieut. for Officer Commanding No. 11 Maintenance Coy., C.A.S.C.

11TH DIVISIONAL BAGGAGE COMPANY, C.A.S.C.

The company will parade on Tuesday, 21st instant, at the Armories, Bay Street, at 8 p.m. Dress, drill order. Schedule, drill, Army Service Corps scheme. Full parade is essential.

ERIC HOUSLEY,
2nd Lieut., Officer Commanding.

No. 13 FIELD AMBULANCE, C.A.M.C.

Orders by Lieut.-Col. M. W. Thomas, officer commanding.

The unit will parade at the armories, Bay Street, on Tuesday, the twenty-first of November, at 8 p.m. Dress: Drill order. Lecture on first aid work by Capt. A. B. Nash.

H. DAVENPORT,
Capt. and Acting Adjutant.

"You know you'll never have your name inscribed in the Hall of Fame."

"Perhaps not. But I'd rather have people asking why it isn't there than why it is."

First Chinese Troop

The weekly meeting of the First Chinese Troop was held at Good Hope Mission yesterday morning at 10 o'cock. The meeting was commenced by Rev. C. Lee, scoutmaster. The boys were instructed in the Morse code, which was taught by Maurice Chan, the troop leader, and two of the boys from First Cathedral Troop. Scoutmaster C. Lee gave a talk about the toy shop, which was opened not long ago. The meeting was concluded with inspection and prayer. The Lion Patrol will be duties patrol this week.

FIRM ACQUIRES GRAIN COMPANY

Buckerfield's, Ltd., Takes Over Vancouver Milling Co. Here

It was announced yesterday by E. E. Buckerfield, president of Buckerfield's, Limited, pioneer grain dealers and cereal manufacturers of Vancouver, that arrangements have been successfully completed whereby his company acquires the Vancouver Island and Fraser Valley branches of the Vancouver Milling & Grain Company. When interviewed, Mr. Buckerfield made the following statement:

"The acquisition by Buckerfield's, Limited, of the interests of the Vancouver Milling & Grain Company, signalizes the appearance in this province of one of the finest, best-equipped, and from the standpoint of public service, one of the most efficient manufacturing units of its kind in Canada. An entirely British Columbia company, Buckerfield's, Limited, materially increases its potentialities in this province.

USE B.C. PRODUCT

"We are also taking over the Vancouver Milling & Grain Company, Limited, fertilizer department, which will continue under the direction of Arthur Laing, former manager of this department. Further, the 'Elephant' brand chemicals manufactured by the Consolidated Mining & Smelting Company, Limited, of Trail, will be used exclusively in the manufacture of our chemical fertilizer."

Established more than twenty years, Buckerfield's, Limited, has built up one of the foremost manufactories in Canada, and in its latest move adds still another instance to the trend towards the centralization of industry for local distribution. All well-known Vancouver men, the directorate of Buckerfield's, Limited, consists of Gordon Farrell, of the B.C. Telephone Company; R. H. Tupper; R. J. Murray, president of the Alberta & Pacific Grain Company; Blake Wilson, Jr., and Stanley Burke, of Pemberton's, Limited.

NEW FURNITURE STORE OPENED

McKinnon & Rawlinson Commence Business at 734 Yates Street

Under the name of MacKinnon & Rawlinson, a new retail furniture firm has been established in Victoria at 734 Yates Street. Supplying the public direct from the factory to the buying public, the new concern offers outstanding values in Chesterfields, floor lamps, radios, etc.

The personnel of the new firm lays claim to long experience in the retail merchandising field, John A. MacKinnon having had twenty-one years' experience in the drygoods business in Seattle, and his partner, John W. Rawlinson, having been, for the past five years, connected with the firm of Fred Smith & Co., Broad Street. He has been in the city for twenty-three years.

In charge of the radio department is Jack Wilcox, recently arrived from Winnipeg, with eight years' experience in this line.

EGG-LAYING CONTEST

Results of the egg-laying contest for the week ending November 14, conducted by the Dominion Experimental Farm, Sidney, follow:

	Totals to Date Eggs	Pts.
White Leghorn—		
Arthur Adams	30	22.4
R. E. Ault	74	57.2
W. Bradley	87	67.9
Dashwood Poultry Ranch	30	28.2
J. J. Dougan	89	50.8
F. C. Evans	99	*79.6
F. C. Evans	89	78.3
W. J. Gunn	39	26.1
J. McCurrach	58	51.1
J. Smyth	62	51.2
Wace & Reason	9	8.0
Westwood Poultry Farm	70	57.1
T. Wilkinson	70	62.7
Black Leghorn—		
Mrs. E. C. Lambert	21	19.1
Rhode Island Red—		
J. Burgess	57	46.6
H. C. Cooke	26	23.7
O. G. Hunt	5	3.6
Mrs. A. G. Jackson	11	7.1
Colin F. Jackson	11	0.4
Sam McBride	..	..
Howard D. Reid	..	..
F. H. Staverman	8	5.1
Barred Plymouth Rocks—		
R. E. Ault	51	38.9
Exp. Farm, Agassiz	46	32.5
White Leghorn—		
W. Bradley	36	26.1
Barred Plymouth Rocks—		
Mrs. E. C. Lambert	59	48.6
Fred W. Morse	20	21.1
Swastika Poultry Plant	44	38.6
White Wyandotte—		
Exp. Station, Sidney	13	9.8
Exp. Station, Sidney	28	20.0
Geo. H. Mather	25	20.1
Exp. Station, Sidney	34	26.8
Light Sussex—		
R. Victor Robinson	68	55.8
H. F. Williams	10	6.6

*Leading pen.

RELIABILITY TEST TO BE HELD TODAY

Motorcyclists Will Stage Annual Competition for Brentwood Cup

Starting from the City Hall this afternoon at 1:45 o'clock, fifteen members of the Victoria Motorcycle Club will take part in the annual reliability test, which will take in a sixty-mile stretch, covering the lower portion of Vancouver Island. Arrangements have been completed under the direction of Bob Shanks, who will not be competing this year. The riders will check out at one-minute intervals from the city and keen competition is expected.

The historic Brentwood Cup event, which has been competed for since before the war, will carry the riders through the Saanich Peninsula, Highland District, Metchosin, North Saanich and Cordova Bay. The grueling part of the ride will be along the Esquimalt Lagoon Road, where checkers will be stationed.

ENTRY LIST

"Pop" Shanks, father of motorcycling in the city, won the contest last year and will be out to repeat against a field of young riders. Reg Shanks will also be after the trophy his father already holds. The following riders will compete: "Pop" Shanks, Joe Wheeler, Bill Espley, Cec Frampton, George Wheeler, Billy Ross, Charlie Richards, Lionel Dickson, Bill Dillabough, Claude Butler, Lloyd Fenlon, Rowland Stoker, Brian Carmichael and Reg Shanks.

CHALLONER TO HEAD UPLANDS

Popular Member Chosen President —Eric Birch Elected Captain

At a meeting of the directors of the Uplands Golf Club, R. L. (Bert) Challoner was unanimously appointed president for the following year, with R. R. Taylor as vice-president.

Challoner has been associated with the Uplands club over a long period of years, and had the distinction of being the youngest captain and now the youngest president. Returning from overseas, where he had served with the Royal Engineers and been awarded the Military Cross, he joined the United Services Golf Club in 1919, which club subsequently became the Uplands Golf Club. He has served on the committee for five years, three as captain and one as chairman of the greens committee, and in 1930 was runner-up to Harold Brynjolfson for the club championship.

The Uplands Golf Club is in an enviable position financially, and with a well-picked committee, look forward to a very successful year. It is rumored that an entrance fee will shortly be put into effect, but no increase in dues is expected at the present time.

BIRCH-JONES CAPTAIN

Eric Birch-Jones was appointed captain to succeed W. Wilkie, who retired, with A. D. Tripp as vice-captain, and the following committees were announced:

Finance—F. C. Holden (chairman), R. R. Taylor and T. Cole.

Greens—A. H. Sutherland (chairman), P. Philip and W. J. Johnston.

Match—E. C. Birch-Jones (chairman) and A. D. Tripp.

House—D. Fletcher (chairman), W. J. Johnston and T. Cole.

Bradman Scores 61 in Benefit For Ironmonger

MELBOURNE, Australia, Nov. 18 (CP).—The solons who will select the Australian cricket team to tour England next Summer turned up in full force, today, for the testimonial match for the benefit of H. Ironmonger, of Victoria.

Rain, today, forced postponement of play after three hours, when Victor Richardson's eleven had scored 160 for two wickets. Don Bradman has 61 runs, and Findleton ran up 63, not out.

OLDHAM DEFEATS ST. HELEN'S 12-0 IN RUGGER FINAL

LONDON, Nov. 18 (CP).—Oldham defeated St. Helen's Recs, 12-0, in the Lancashire Rugby League Cup final, at Swinton, today.

SOUTH COWICHAN DEFEATS DUNCAN

DUNCAN, Nov. 18.—South Cowichan Badminton Club defeated Duncan "Z" team in a fourth division match last night, 10-6. Results with Duncan players named first, follow:

WOMEN'S DOUBLES

Misses Wade and Buckland lost to Misses Watkinson and Ellis, 6-15, and lost to Misses Fall and Burnham, 10-15.

Misses Mutter and H. Castley won from Misses Watkinson and Ellis, 17-14, and lost to Misses Fall and Burnham, 8-15.

MEN'S DOUBLES

N. Corfield and Green beat Mudge and McEwan, 15-12, and beat Fox and Excell, 15-8.

Reeves and Saunders lost to Mudge and McEwan, 4-15, and lost to Fox and Excell, 15-17.

MIXED DOUBLES

Corfield and Miss Wade beat Mudge and Miss Watkinson, 15-11, and beat McEwan and Miss Ellis, 15-4.

Green and Miss Buckland lost to McEwan and Miss Ellis, 12-15, and lost to Mudge and Miss Watkinson, 6-15.

Reeves and Miss Mutter beat Fox and Miss Fall, 18-14, and lost to Excell and Miss Burnham, 8-15.

Saunders and Miss Castley lost to Excell and Miss Burnham, 8-15, and lost to Fox and Miss Fall, 7-15.

Hunters Bag Four Cougars in Sooke Area During Week

Hunting in the vicinity of Wolf Creek, near Sooke Lake, "Buster" Heal and Tommy Price returned, Friday, with four cougars as their bag after three days in the woods. On Wednesday, the pair came across a large member of the cat family and bagged him with a few shots, and the next day they got three more in the same district, but much smaller than their initial catch. Heal stated that they came across several carcasses of deer in the vicinity, which indicated that cougars were playing havoc with the antlered herd.

WILLOWS CLUB WINS FIXTURE

Defeats Victoria No. 2 Team in Second Division of Badminton League, 12-4

Featured by six extra set matches, Willows Club took a 12-4 verdict from Victoria No. 2 squad, in the second division of the Lower Vancouver Island Badminton League, Friday evening, on the courts of the former club. Winning all the women's doubles, Willows gained a fine lead, but Victoria rallied and won three out of four in the men's doubles. The winners completely dominated the play in the mixed competition to finish well out in front.

Scores, with the Willows players first mentioned, follow:

Women's Doubles

M. Hughes and M. Philipsen won from Miss Sluggett and Mrs. Peers, 15-4, 15-5.

A. Grubb and Pat Radford won from Miss Sluggett and Mrs. Peers, 15-2, 15-11.

A Grubb and Pat Radford won from Mrs. McQuade and Miss Styan, 11-15, 15-10, 15-11.

M. Hughes and M. Philipsen won from Mrs. McQuade and Miss Styan, 15-2, 15-6.

Men's Doubles

R. Bagley and D. Wickett lost to C. Clarke and F. Tyrrell, 15-11, 12-15, 13-15.

J. M. Jones and Austen-Leigh lost to C. Clarke and F. Tyrrell, 16-17, 11-15.

J. M. Jones and Austin-Leigh lost to A. Pitkethley and S. Holman, 15-7, 15-18, 16-18.

R. Bagley and D. Wickett won from A. Pitkethley and S. Holman, 15-4, 15-10.

Mixed Doubles

M. Hughes and Bagley won from Miss Sluggett and Tyrrell, 18-10, 15-7.

A. Grubb and Wickett lost to Miss Sluggett and Tyrrell, 18-17, 13-15, 8-15.

A. Grubb and Wickett won from Mrs. McQuade and Clarke, 15-8, 15-9.

M. Hughes and Bagley won from Mrs. McQuade and Clarke, 15-3, 15-6.

M. Philipsen and J. M. Jones won from Miss Styan and Pitkethley, 15-6, 13-18, 15-9.

Pat Renfrew and Austen-Leigh won from Miss Styan and Pitkethley, 15-7, 15-10.

Pat Renfrew and Austen-Leigh won from Mrs. Peers and Holman, 15-7, 15-9.

M. Philipsen and J. M. Jones won from Mrs. Peers and Holman, 15-9, 10-15, 15-11.

Brentwood Club Wins Badminton From Local Team

Playing on their home courts, Brentwood Athletic Club defeated J.B.A.A. in the fourth division of the Lower Vancouver Island Badminton League by a 10 to 6 score. The home players made a clean sweep of the women's doubles, and then broke even in the men's and mixed doubles.

Results, with the Brentwood players first mentioned, follow:

Women's Doubles

Mrs. R. Main and Mrs. D. Smith won from Mrs. Thomas and Miss Newman, 15-9.

Mrs. A. Francis and Miss Beaumont won from Miss Williams and Miss Foster, 15-8.

Mrs. R. Main and Mrs. D. Smith won from Miss Williams and Miss Foster, 15-2.

Miss A. Francis and Miss Beaumont won from Mrs. Thomas and Miss Newman, 18-14.

Men's Doubles

W. Watt and J. Watt won from Masey and Moore, 15-12.

R. Main and D. Smith lost to Thomas and Mellor, 17-18.

W. Watt and J. Watt won from Thomas and Mellor, 15-2.

R. Main and D. Smith lost to Masey and Moore, 6-15.

Mixed Doubles

Mrs. Main and R. Main lost to Mrs. Thomas and Mellor, 5-15.

Mrs. A. Francis and W. Watt lost to Mrs. Newman and Masey, 17-18.

Mrs. Main and R. Main lost to Mrs. Newman and Masey, 8-15.

Mrs. A. Francis and W. Watt won from Mrs. Thomas and Mellor, 15-8.

Mrs. Smith and D. Smith lost to Miss Foster and Moore, 7-15.

Miss B. Beaumont and J. Watt won from Miss Williams and Thomas, 15-8.

Mrs. Smith and D. Smith won from Miss Williams and Thomas, 15-5.

Miss Beaumont and J. Watt won from Miss Foster and Moore, 15-8.

RACING BILL IN HAWAII IS PASSED

HONOLULU, Nov. 18 (AP).—The Territorial Senate, yesterday, passed a bill to legalize horse racing and pari-mutuel betting as one of the first legislative acts of a drive to "liberalize" territorial laws in the interest of tourist traffic.

The House has before it a bill to legalize cock-fighting. Senator Lester Petrie, author of the racing bill, said recently he also would introduce legislation to permit gambling casinos.

There was only one Senate vote against the racing bill. It was cast by a lone woman member, Elsie Wilcox.

"Gassoway's speeches have improved a lot since he got somebody else to write them for him."

"Yes, and they'd be improved a lot more if he could get somebody else to deliver them."

J.B.A.A. AND NAVY SQUADS SCORE WINS

Former Downs Fifth Brigade "B" Team While Latter Defeats "Tommies"

Navy and J.B.A.A. took their games by slim margins in the senior "B" division yesterday afternoon, the former winning over the newly-formed "Tommies" by a score of 6-3, while the oarsmen defeated the Fifth Brigade, 10-0. Both games were hard-fought battles, with the issue in doubt until the final whistles sounded.

In the first game, played at Work Point Barracks, the bluejackets had a tough time subduing the more inexperienced "Tommies," who, in spite of their lack of knowledge, more than made up for mistakes by their fighting spirit.

Byatt of the army team secured the lone tally in the first half by scooping the ball from a scrum near the line and plunging over. Eastick missed the convert from a comparatively easy angle.

In the second half the "Tommies" fought with grim determination to hold their lead or increase it, but could not break down the sterling defence of the tars, who found the going more to their liking and carried the battle into their opponents' territory. Shortly after the opening of the half, A. Candy scored from a cross-kick to even the score and a few minutes later the Navy once more broke through the army defence and Sinclair dived over for the winning try.

The whistle was handled by Acland and the teams lined up as follows:

Navy—Mundie, G. Candy, A. Candy, Wendon, Wilmot, Wurtele, Fest, Marcotte, Coombes, Connelly, Grivel, Sinclair, Massingham, Corbin and Chaney.

"Tommies" — Burdock, Jessiman, Sugden, Kerchin, Vaughan, Byatt, Cameron, Croft, Shaw, Donaldson, Eastick, Murray, Garff, Diamond and Neil.

In the Bays-Fifth Brigade game at Oak Bay the oarsmen had the best of the play in the first half and opened the scoring when Carmichael carried the ball over after a forward rush. Armstrong converted to make the count 5-0 when the whistle blew.

In the second half the Fifth fought hard and carried the battle into the Bays' territory for the majority of the period. They lacked the final punch to put it over however, and about half way through the J.B.A.A. three-quarters got away for a nice run, which put Carmichael over for the second time. Armstrong again converted, making the final score 10-0 for the Bays.

The teams lined up as follows:

J.B.A.A. Senior "B"—Mabey, Monteski, Barrett, Tobin, Carey, Askey, Carmichael, McKenzie, Beck, Stevens, Bennison, Temple, MacMurchie and Armstrong.

Fifth Brigade — Coates, Doswell, Drysdale, Figuerado, Gonnason, Jenkins, Paul, Rowlands, Blakey, Diollo, Holbourne, MacDonald, Philipsen, Spencer and Mason.

U.S. FOOTBALL RESULTS

Football finals in United States yesterday follow:

Washington, 10; University of California at Los Angeles, 0.
California, 6; Idaho, 0.
Southern California, 19; Oregon, 0.
Oregon State, 9; Fordham, 6.
Michigan, 0; Minnesota, 0.
Notre Dame, 7; Northwestern, 0.
Ohio State, 6; Wisconsin, 0.
Illinois, 7; Chicago, 0.
Iowa, 14; Purdue, 6.
Cornell, 7; Dartmouth, 0.
Harvard, 12; Brown, 6.
Princeton, 13; Navy, 0.
Army, 12; Pennsylvania Military College, 0.
Pennsylvania, 6; Pennsylvania State, 6.
Colgate, 13; Syracuse, 3.
Alabama, 12; Georgia Tech, 9.
Tennessee, 33; Vanderbilt, 6.
Ohio State, 6; Wisconsin, 0.
Kansas, 20; Iowa State, 6.
Kansas State, 14; Oklahoma, 0.
Tulane, 34; Kentucky, 0.
Cornell, 7; Dartmouth, 0.
New York University, 6; Rutgers, 6.
Columbia, 46; LaFayette, 6.

MINOR HOCKEY RESULTS

International League

At Fort Erie—Buffalo 2, Windsor 1.

At Cleveland—Cleveland 6, Detroit 3.

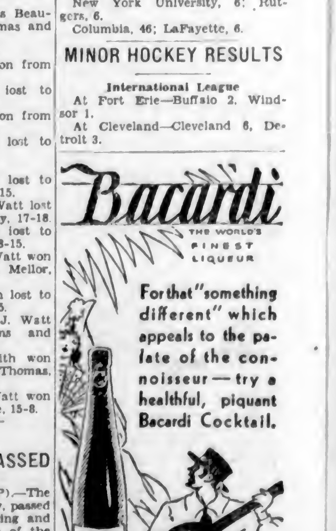

On Sale at Liquor Vendors or Direct From Government Liquor Control Mail Order Department, Vancouver, B.C.

This advertisement is not published or displayed by the Liquor Control Board or by the Government of British Columbia.

NAPOLEON AND UNCLE ELBY

By Clifford McBride

POP

Is He Quick-Witted?

By J. Millar Watt

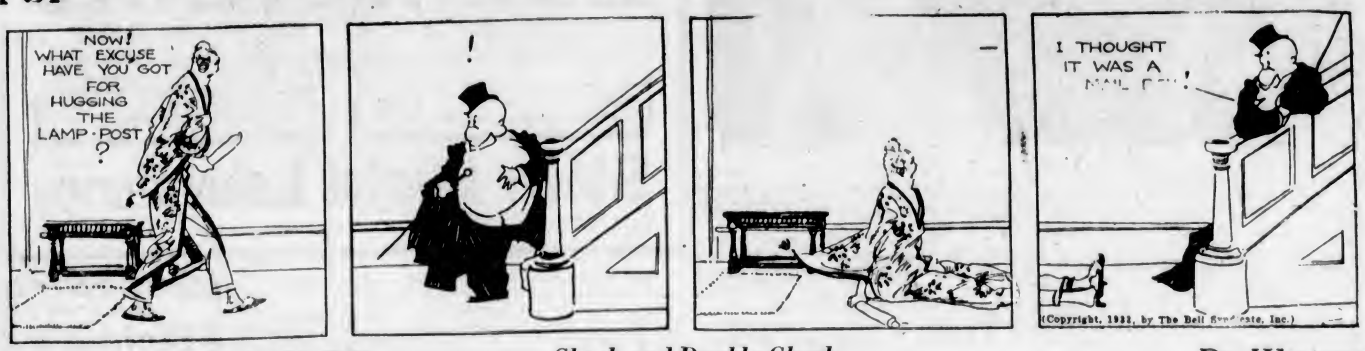

TILLIE THE TOILER

Check and Double Check

By Westover

DIXIE DUGAN

Lost at Sea

By J. P. McEvoy and J. H. Striebel

POLLY AND HER PALS

The Feller Needs an Anasthesia!

By Cliff Sterrett

S'MATTER POP

A Polo Horse Gets Knocked Out

By C. M. Payne

KRAZY KAT

By Herriman

THE TUTTS . . .

By Crawford Young

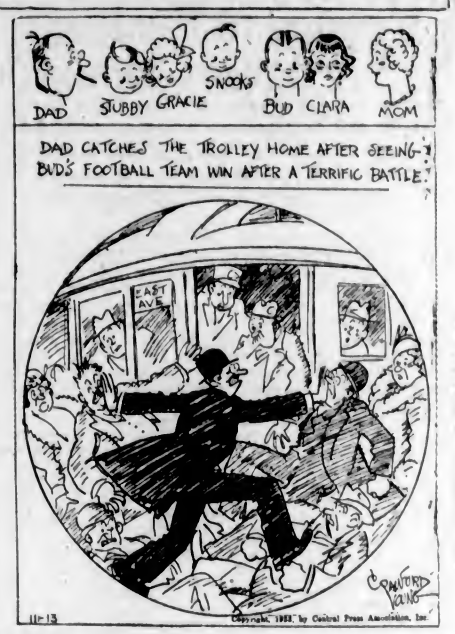

THE WORLD AT ITS WORST — JAM

By GLUYAS WILLIAMS

The Daily Cross-Word Puzzle

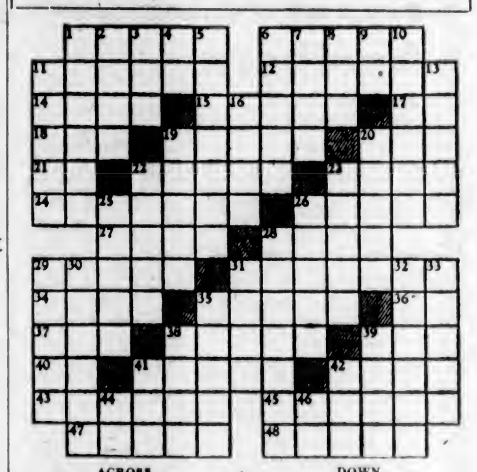

ACROSS

1. Mohammedan ascetic.
6. Thorny plant.
11. Gorge.
12. Massive.
14. Baking place.
15. Servants.
17. Musical note.
18. Bovine genus.
19. Quiets.
20. Wheel track.
21. Conjunction.
22. To dress up.
23. Low.
24. Empress.
26. Parties.
27. Unites.
28. Sacred Hindu language.
29. Transactions.
31. Channels.
34. Clothed.
35. Score.
36. Note of scale.
37. Goddess of harvest.
38. To get up.
39. Kitchen vessel.
40. Symbol for tantalum.
41. Place of combat.
42. Vehemence.
43. Frightens.
45. Travelled over.
47. To accumulate.
48. Margins.

DOWN

1. Resembles in features.
2. Bird class.
3. Related.
4. Within.
5. Stays.
6. Dirigible.
7. Communists.
8. Pronoun.
9. Latin conjunction.
10. Waste matter.
11. Mechanical man.
13. Fares.
16. Egyptian singing girl.
19. Weeps.
20. Halves of diameters.
22. Raised with lever.
23. Policeman's club.
25. Map book.
26. French for room.
28. To beat.
29. Caledonians.
30. Andean mammal.
31. To advance.
32. Funeral orations.
33. Surfeited.
35. Lock.
38. Wolf god.
39. To peel.
41. Constellation.
42. Mat.
44. Part of "to be."
46. Hypothetical force.

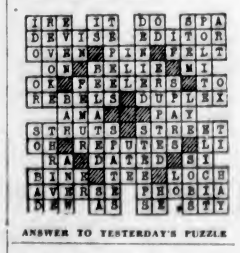

ANSWER TO YESTERDAY'S PUZZLE

HAMBONE'S MEDITATIONS

By J. P. Alley

(Copyright, 1933, by The Bell Syndicate, Inc.)

Time's Perspective Needed to Evaluate Sir James Douglas

B. A. McKelvie Addresses Sir James and Lady Douglas Chapter, I.O.D.E., "Birthday of British Columbia" Anniversary Tea at Empress Hotel—Pioneer Families Represented

ONLY the perspective of Time will make it possible for the public to appreciate rightly the great part played by Sir James Douglas in the early history of British Columbia, Bruce A. McKelvie said in the fine address given at the Sir James and Lady Douglas "Birthday of British Columbia" annual celebration, at the Empress Hotel, yesterday afternoon. Mr. McKelvie linked two other names with Sir James Douglas' when he characterized him as a "giant figure," namely, Roderick Finlayson and Lieut. Spencer Palmer, of the Royal Engineers, all of whom would, in the course of time, be seen to loom high above all their contemporaries in their contribution to the life of British Columbia.

Introduced by the regent, Mrs. Colin Cummins, Mr. McKelvie, in a few minutes, gave a graphic picture of the beginning of Victoria's, the Crown Colony's and British Columbia's history, and briefly condensed the outstanding facts of the province's first twenty years. An interested gathering, including representatives of many of the pioneer families, was present, and remained subsequently to enjoy the delightful programme of music and dancing that took place during tea, which was served from a long buffet set at the north side of the room. The ballroom was arranged informally, like a big reception-hall, and stage, buffet and tea tables were effectively decked with flowers and foliage.

THE ADDRESS

November 19 was rightly celebrated, maintained Mr. McKelvie, as the anniversary of the coming into effect of Crown authority in British Columbia. The subject had been a matter of some controversy, but personally he was of the opinion that this date could be claimed as the birthday of British Columbia. March 11 simply marking the proclamation of Governor Blanshard as first Governor of the Crown Colony. This was a significant enough date, but it was not, to the speaker's thinking, the birthday of British Columbia. At this point was drawn a picture of the "wilderness" to which Governor Blanshard had come under agreement that he should be allowed revenues from an estate of some thousand acres, such revenue, however, being more or less mythical possibilities at that time.

A picture of the human stampede that followed the news of discovery of gold in the Cariboo country was given. It was Governor Douglas who first appreciated the necessity of making representations to the Colonial Office that a bill should be put through whereby the great wilderness, up until then under the control of the Hudson's Bay Company, should come under the control of the Home Government.

BILL RATIFIED

The bill was ratified by the Home Office, a proclamation was sent out, followed by a company of the Royal Engineers, which arrived in 1858, to take charge both of the defense and upbuilding of the new colony.

On November 19 the Beaver steamed up the Fraser, Sir James Douglas on board, also Sir Matthew Begbie, representatives of the navy, and representatives of the Royal Engineers. At Fort Langley they stopped and picked up sixteen additional members of the Engineering Corps before proceeding up the river to the second Fort Langley, "then the largest establishment on the Coast of British Columbia outside Victoria."

The day was cold, misty, and rain was pelting down. Arrangements had been made to hold the ceremony in the square outside the fort in order that American miners might be impressed with the fact that law and order, represented by the British Crown, had been enforced. But the inclement weather forced those in charge to abandon the plan, and the entire concourse moved into the big house, to witness the administering of the oath of office to Governor Douglas.

VAST CHANGES

"This impressive ceremony took place seventy-five years ago, in a long house on the banks of the Fraser," noted Mr. McKelvie in drawing a contrast between things as they were then and as they are now. "Just a few days ago a new Government was installed in office in a building that cost something more than a million dollars, a building of unparalleled beauty and distinction. What a contrast. Does this not represent a remarkable romance?"

The great picture that Mr. McKelvie strove to impress on the minds of his audience was that of the reading at Fort Langley of the proclamation bringing into effect British law in British Columbia. No such proceeding had taken place in Victoria when Governor Blanshard took office.

"The law of Great Britain became the law of British Columbia, the monopoly of the fur trade ceased, on November 18, 1858," said Mr. McKelvie, who in the same sentence, however, paid due tribute to the unforgettable part played by the Hudson's Bay Company in planting the beginnings of civilization on this part of the continent. His concluding words were a direct tribute to Sir James Douglas:

"To my mind, he should be known as one of the greatest empire builders the Empire has known," he commented. "In March, 1843, he had landed in Victoria to establish a fur-trading post, not with the expectation of greater trade, but as part of a great international gesture. But for this, Vancouver Island at the time of the international boundary settlement, would have been cut in two. But it was due entirely to the force and influence of one man, Sir James Douglas, that this country was brought, when it was, from a state of savagery to one of organized civilization."

HONORARY REGENT

On behalf of the Sir James and Lady Douglas Chapter, Mrs. Cummins thanked Mr. McKelvie cordially before extending a welcome to the guests and paying a tribute to the honorary regent, Mrs. R. B. McMicking, "for her inspiration in perpetuating the date."

Several ladies, in relays of two at a time, presided at the urns, those in charge of tea being the first vice-regent, Mrs. C. T. Teasdale, Mrs. W. Barrowclough, Mrs. A. M. Boyd, Mrs. P. J. Berton, and Miss E. B. Hill (standard bearer). Members of the finance committee at the receipt of customs were Mrs. James Shaw, treasurer; Miss Gill and Miss Edith King.

The very delightful programme, convened by Mrs. Shaw, included charming songs by Miss Doreen Wilson, including "Kathleen Mavourneen" and other favorites of an earlier day; and old English, Irish and Scottish dances by pupils of the Russian Ballet School of Dancing—Christine Humble and Rosemary Bridgman. Miss Sheila Conway played the accompaniments for the vocalist, and Miss Elaine Shepherd for the dancers.

Mass Marriage Ceremonies in Italy

A SCENE in the Church of St. Mary of All Angels in Rome as 700 bridal couples attended a solemn nuptial mass, during which they were joined in wedlock. The mass ceremony was in response to the appeal of Premier Benito Mussolini for more Fascist babies. Similar mass weddings, uniting 2,500 couples, were held throughout Italy. Inset, Deputy Starace, secretary of the Fascist party, presenting a state dowry to the brides and grooms after the ceremony.

ANNOUNCE PLAN FOR EXTENSION

McLennan, McFeely Co. Here Will Devote Attention to Retail Hardware

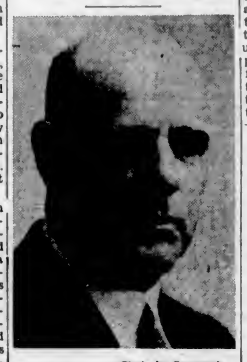

—Photo by Savannah.

B. P. SCHWENGERS

Of outstanding interest to the public of Victoria is the announcement made last week by the well-known firm of McLennan, McFeely & Prior, that, following the alterations recently completed at their Government Street premises, they were considerably extending their retail activities.

Previous to the amalgamation of the two firms, E. G. Prior & Co., Ltd., and McLennan, McFeely & Co., Ltd., in 1928, the former had conducted a retail department in connection with their general business for a period of sixty-nine years. Following the amalgamation this policy has been continued on more or less the same lines until recently, when for the last two months, extensive alterations have been carried on at their general warehouse with a view to still further increase the floor space available for the display of goods and the addition of new lines.

The culmination of these alterations has resulted in Victoria today possessing one of the finest, if not the finest, retail hardware establishment in the Dominion of Canada, and one of which Victorians may justly feel proud. This firm actually offers in hardware everything from a "needle to an anchor," both these items being actually offered for sale on the premises.

HAS FINE PREMISES

On entering the establishment through the main door at the corner of Johnson and Government Streets, one is attracted by the color scheme. This scheme is worked out in orange and black, the firm's colors, and gives one a good idea of what it is possible to achieve in the way of decorated display fixtures.

The ground floor, covering an area of 6,000 square feet, is devoted entirely to the display of staple lines of hardware, sporting goods, cutlery and silverware, running into literally thousands of items, so displayed as to entirely eliminate the troubles usually attendant on hardware shopping. It required the equivalent of forty-eight display tables 3 x 6 on this ground floor alone to display the various lines carried in stock by the firm.

A broad, easily mounted staircase leads to the second floor, which has recently been added to the retailing area. This floor comprises approximately 3,500 square feet and is devoted to the display of crockery, glassware, ranges, radio and electrical goods and toys. This floor covers many nationally advertised lines for which the firm is exclusive distributor for British Columbia, and a most complete and comprehensible stock is carried and attractively displayed, requiring twenty-two sales tables to carry the various lines shown.

MODERN RETAIL STORE

B. P. Schwengers, manager of the Victoria branch, stated: "In remodeling our premises to the extent which we have, our object has been to give the people of Victoria a retail hardware store second to none in the country, and one of which we hope they will feel proud.

"I think we have earned the reputation in the past of carrying a stock which will cater to the wants of almost any customer requiring hardware, but with the changing trend of merchandising we have found it necessary to add so many additional lines which more recently have become allied with the hardware business, that we have felt we owed a duty to the public of Victoria, who have patronized us in the past, to extend our premises and add such aditional lines as will meet their requirements.

"In the final analysis it is the public whom we wish to please by giving them a really first class hardware store, and from my experience of so many years in the hardware business in Victoria, I feel sure that they will not be lacking in response to what we are now prepared to give them in the way of selection and service on their hardware requirements."

The firm employs a staff of sixty employees, many of whom are native sons and daughters, and Mr. Schwengers pointed with pride to the fact that one of them, Alex Jackson, also a native son, some time ago completed his fiftieth year of service with the company.

Little Bedtime Stories

An Underserved Bad Name

By THORNTON W. BURGESS

From somewhere in the Old Orchard sounded a clear "Kow-kow-kow-kow-kow-kow." It was quite unlike any verse Peter had heard that Spring and he had exclaimed, "Who's that?"

"That's cuckoo," said Kitty the Catbird. "Do you mean to say you don't know Cuckoo?"

"Of course I know him" retorted Peter. "I had forgoten the sound of his voice, that's all. Tell me, is it true that Mrs. Cuckoo is no better than Sally Sly the Cowbird, and lays her eggs in the nests of other birds? I've heard that said of her."

"There's isn't a word of truth in it," declared Kitty emphatically. "She builds her nest, such as it is, and she looks after her own children. The Cuckoos have been given a bad name because of some good-for-nothing cousins of theirs who live across the ocean where Bully the English Sparrow belongs, and who, if all reports are true, really are no better than Sally Sly. It's funny how a bad name sticks. The Cuckoos have been accused of stealing the eggs of other birds, but I've never known them to do it, and I've lived neighbor to them for a long time. As a mater of fact, they are mighty useful birds. Farmer Brown ought to be tickled to death that Mr. and Mrs. Cuckoo have come back to the Old Orchard this year. Do you see that cobwebby nest with all those hairy caterpillars on it and around it up in that tree?"

Peter replied that he did and that he had seen a great many nests just like it and had noticed how the caterpillars ate all the leaves near them.

"I'll venture to say that you won't see many leaves eaten around that nest," replied Kitty. "Those are called tent caterpillars and they do an awful lot of damage. I can't bear them myself because they are so hairy. Very few birds will touch them. But Cuckoo likes them. There he comes now; just watch him."

Cuckoo made no sound but began to pick off the hairy caterpillars

A long slim, dove-like appearing bird alighted close to the caterpillars' nest. Above he was brownish grey with just a little greenish tinge. Beneath he was white. His wings were reddish brown. His tail was a little longer than that of Mourner the Dove. The outer feathers were black tipped with white, while the middle feathers were the color of his back. The upper half of his bill was black, but the under half was yellow and from this he was called the Yellow-billed Cuckoo. He has a cousin with an all black bill who is called the Black-billed Cuckoo."

Cuckoo made no sound, but began to pick off the hairy caterpillars and swallow them. When he had eaten all those outside he tore open the nest and picked out those inside, then he flew off as silently as he had come.

Next story: Peter Discovers Something Startling.

SEE OUR SAMPLES FIRST . . . THEY REPRESENT THE HIGH QUALITY OF WORKMANSHIP AND MATERIALS WHICH GO INTO EVERY PLATE WE MAKE

THE Ultimate in Value

FINEST PLATES AT LOWEST COST

Quality Vulcanite Plates with gold pin teeth — natural in every detail..... $10

BUY YOUR DENTAL PLATES

"DIRECT FROM THE MAN WHO MAKES THEM"

Despite Advancing Costs of Materials Our Price Remains the Same, With No Lessening of Quality or Workmanship.

REPAIRS—Plates Cleaned, Repaired, Sterilized and Polished $1.00

ONE-DAY SERVICE TO OUT-OF-TOWN PATIENTS

Stover Dental Laboratories

707½ FORT ST. (Over Safeway Stores) PHONE G 4814

LOOK FOR THE Richfield BANNER FOR GENUINE Richfield Plus Gasoline

QUICKER STARTING GREATER MILEAGE

PERMANENT WAVE 2.50 With INDESTRUCTIBLE CURLS 8 Months' Guarantee E 0523

KRESS' Beauty Shoppe

Reg. $7.50 1104 Douglas Street

Great Northern makes drastic reduction in fares

NOW

2c PER MILE GOOD ANYWHERE, EVERY DAY in Coaches in all Trains, and in modern Tourist Sleeping Cars on the Empire Builder.

Dec. 1st and Thereafter

2c PER MILE ROUND TRIP GOOD IN STANDARD SLEEPING AND PARLOR CARS on payment of berth or seat fare. 10-day return limit. 2½c PER MILE ROUND TRIP. 6 months return limit.

3c PER MILE GOOD IN STANDARD SLEEPING AND PARLOR CARS on payment of berth or seat fare. A one-way fare—good every day.

Special Low Round Trip Fares for THANKSGIVING IN THE UNITED STATES

Tickets on sale Nov. 28, 29, 30. Return Limit 10 Days. Pullman Fares Reduced 25%.

See Great Northern Agent

Travel by Train for Comfort, Economy, Security.

Pullman Sleeping Car Fares Reduced One-Third On and After Dec. 1st

Popular Dining Car Prices

GREAT NORTHERN

WANT SOMETHING MADE FOR CHRISTMAS?

Anything in Wood, Wicker or Metal Order Now

The Red Cross Workshop

584-6 Johnson St. Phone E 3513

Plants at the Market

All our plants, shrubs, trees and roses may be ordered at our stall in the Public Market and delivered where you require them. Our Mr. Le Gallais, in attendance at the market, will be glad to discuss garden problems with you and arrange delivery of many plants like Wallflowers, Canterbury Bells, Primroses, etc., which should be planted now but are not taken to the market. Now, also, is the time to plant all perennials, shrubs and trees for best results next Spring. Never were prices so low.

Rockhome Gardens Limited

Saanich Road (R.M.D. No. 3) Telephone Albion 18R

John Hutchison, F.R.H.S. Norman Rant, F.R.H.S.

Garden Architects

ANNOUNCEMENT

of the purchase of the

FEED BRANCHES

of the

VANCOUVER MILLING & GRAIN CO. LTD.

by

BUCKERFIELD'S LIMITED

ALL former customers of the Vancouver Milling & Grain Co. Limited may now have their Cereal, Feed and Grain requirements filled by Buckerfield's Limited, the well-known British Columbia Cereal and Grain firm, established in Vancouver for more than twenty years.

Buckerfield's Limited has purchased the feed business at all the former Vancouver Milling & Grain Co. Limited branches at Duncan, Nanaimo, Parksville, Courtenay, Langley, Hammond, Abbotsford and Mission.

In addition, Buckerfield's Limited have taken over the Fertilizer Department of the Vancouver Milling & Grain Company Limited, which will continue under the direction of the former manager, Mr. Arthur Laing. Further, the "Elephant" Brand chemicals, manufactured by the Consolidated Mining & Smelting Co. Ltd. of Trail, B. C., will be used exclusively in the manufacture of Buckerfield's chemical fertilizer.

Customers, therefore, will receive the same high grade cereals, feeds and grains which, however, will be packed and sold under the well-known Buckerfield "Diamond Brand." In addition, the famous "Wild Rose" Pastry Flour will be distributed from the newly acquired Buckerfield branches throughout British Columbia.

To facilitate this new service and alleviate unemployment as much as possible, a large proportion of the Vancouver Milling & Grain Co. Limited staff and employees is being retained.

The acquisition of these interests by Buckerfield's Limited now means that the largest cereal, feed and grain business in British Columbia will be operated in future by a One Hundred Per Cent. British Columbia Company, headed by the following Board of Directors:

E. E. BUCKERFIELD, R. H. TUPPER, BLAKE WILSON, Jr.
GORDON FARRELL, J. R. MURRAY, STANLEY BURKE

BUCKERFIELD'S LTD.

"BETTER FEEDS"

OFFICES AND MILLS AT VANCOUVER, B. C.

Now with Branches at

NEW WESTMINSTER - MISSION - LANGLEY PRAIRIE - ABBOTSFORD
CHILLIWACK - HAMMOND - VICTORIA - NANAIMO - DUNCAN
COURTENAY - HANEY - PARKSVILLE - MILNER - LADNER - WHONNOCK

MAGAZINE FEATURES

The Daily Colonist.

(ESTABLISHED 1858)

THIRD SECTION

NO. 293—SEVENTY-FIFTH YEAR VICTORIA, BRITISH COLUMBIA, SUNDAY, NOVEMBER 19, 1933

When the Earth Explodes

BY ROBERT READE

A MAN who was on the fringe of the most devastating volcanic eruptions of modern times, those of La Soufriere in St. Vincent and Mont Pelee in Martinique, James Hackshaw, a former resident of St. Vincent, informs me that to behold the solid earth explode is the most terrifying of human experiences.

"I have been through many earthquakes," said he, "but a trembling of the ground is nothing to the horror of the earth itself vomiting fire. It was a nerve-racking strain when I was showered with ashes when La Soufriere on St. Vincent exploded the day before Pelee burst. I saw a man go literally raving mad when caught in a secondary eruption on Pelee, a short time after the great blast that instantly destroyed 30,000 people in St. Pierre. I could understand his wits giving way with the shock. My own might have done so, too, had not I and the others with him been saved by a shift of the wind."

Mr. Hackshaw had seen the dead littering the slopes of La Soufriere and the ruins of St. Pierre and could bear testimony to the fact that volcanoes have been the world's worst killers. The earth's ruthless fiery heart when it breaks through the thin crust we call "terra firma" is more deadly than typhoons and cloudbursts, earthquakes and tidal waves. There is greater menace to man inside the earth than upon it or above it.

If New York had been on the site of St. Pierre on the island of Martinique in 1902, New York have been blotted out. When the volcanic island of Krakatoa in the Straits of Sunda opposite Sumatra exploded seventeen years previously, all the great capitals of the world, London, Paris, Berlin, Rome, Moscow, Chicago, Calcutta, Shanghai, would have been snuffed out like a candle in a hurricane, had they been within range.

Terrific Explosion

THE crash of Krakatoa furnished to human ears some inkling of the cosmic clangor of the sound of the "last trump." This volcano's explosion was heard 3,000 miles away, and the gigantic billows it sent pulsing through the ocean thundered on shores 11,000 miles distant.

A column of smoke and ash ascended from it to a height of twenty miles, and reaching the stratosphere long before Professor Piccard, showered the whole earth with volcanic ash that created everywhere an undreamed of splendor of sunset.

Krakatoa is the world's greatest detonation within history's recording, but Mont Pelee has been the greatest destroyer of human life.

James Hackshaw could tell me not only of St. Pierre after the eruption, but he could furnish a graphic account of the scenes of death and terror on the neighboring island of St. Vincent when its own volcano, La Soufriere, exploded.

"For days previously," said he, "a heavy pall of smoke hung over it and there were intermittent rumblings of the earth. I was in Kingstown, twelve miles away, and believed myself safe whatever might happen, although the frequent quakes and steady fall of ashes were very disquieting.

"At 8 o'clock on the morning of the final disaster there was a loud rumble like that of thunder at a distance and the fall of dust, which had been light, began to be heavier and to be mixed with small stones. A tremendous black cloud overhung the mountain, but was lit up at moments by terrific flashes of forked lightning.

Fountains of Fire

"EVERY ten or fifteen minutes there was another rumble and a brief earthquake shock. The fall of volcanic stones and fiery pebbles grew heavier. You could not open your eyes or breathe in the outer air. I took refuge indoors and even there the fine dust found its way through tightly closed windows and shutters. The air was so thick with dust that eating was impossible.

"We were in fear that the weight of falling ashes would crush the roof, but nonetheless, we felt safer under a roof. The event proved that this was safer, for when the volcano finally blew its top off, which was about 8 o'clock, people who were in the streets received severe flesh burns. Amongst them and the refugees who flocked in from the immediate scene of the disaster I saw frightful toxic burns as if they had been drenched with vitriol or other caustic liquid."

The terrific detonation with which the volcano cast its flaming viscera over the surrounding country was a sign that the worst was past, but a suffocating pall of smoke filled the air and eclipsed the sun.

But this darkness was nothing to the Stygian gloom shortly after sunrise the next morning when a vast black cloud rolled from the crater of Mont Pelee to a height, it was estimated, of three miles. It expanded like the genie released from the bottle and showered ashes as far away as Venezuela. The mile-long flashes of flame that illuminated this murky cloud mass were visible sixty miles away at St. Vincent, but it was not realized that this cloud was the funeral pall of St. Pierre.

"For days," said Mr. Hackshaw, "we had been hearing explosions from the direction of Martinique in addition to our own. We did not guess at the time that this last reverberation was the death knell of St. Pierre. The cables broke and there was no communication with Martinique for some days. And anyway, we were too overcome by our own disaster to worry about our neighbors. We thought nothing could exceed our own misfortune, and we were amazed to find that the dead in Martinique outnumbered our own twenty to one."

Merciful to Many

SURVIVORS from the devastated area reached the town, and Mr. Hackshaw soon had ocular proof that the volcano was merciful to those whom it killed outright.

"I remember in particular," said he, "the ghastly burns from which one refugee died. His flesh was pitted with purulent holes and there were strange, hideous lumps all over his flesh. In general, the surface of his body was greatly swollen. Many like him died an agonizing, lingering death. There seemed to be poison in the volcanic exhalations."

Mr. Hackshaw at once visited the scene of the catastrophe and two towns five miles distant from it, Chateau Bellair and Georgetown, where survivors writhed piteously in the streets. He went on to the foot of the death-dealing mountain, but the road that had formerly led to its summit was covered with huge ridges of lava and steaming mud.

"The whole North end of the island was devastated," said he, "and the line of demarcation between the ruined area and the luxurious vegetation was strikingly distinct, a dramatic contrast of vivid green and mournful brown.

"The slopes of the mountain, once covered with plumed palm trees, were now as bald and desolate as the mountains of the moon. The once lovely landscape looked like an illustration to Dante's "Inferno." The trunks of trees, stripped of their bark and splintered to fragments, lay in ghastly heaps like so many disjointed skeletons. There was not a green thing to be seen, not a leaf, not a blade of grass.

"The hollows were filled with smoking ashes to the depth of fifty or sixty feet. On the ridges and level places there was four or five feet of yellow ash and volcanic pebbles. The ghastly thing about it was the wild tangle of irregular furrows and ravines. It was hard to understand how a district that had been a real Garden of Eden could so quickly have been turned in a furrowed sterile desert without one oasis.

Home of Native Race

"THIS had been one of the most fertile parts of St. Vincent. We called it Carib Land, because descendants of the Caribs, the fierce and once dominant native race of the West Indies, still lived there."

The village of Georgetown looked as if it had been subjected to a heavy bombardment with high explosives. Roofs had tumbled in.

With a terrific detonation the volcano cast its flaming viscera over the surrounding country.

Walls had fallen. Windows were shattered. The streets were encumbered with ashes and stones. A few palm trees still stood, with leaves shrivelled and yellowed by sulphur fumes. And the country around it seemed to be shrouded with fog, for the streams still forcing their way to the sea through dykes of hot volcanic material sent up clouds of steam.

"The greatest loss of life," said Mr. Hackshaw, "was in the fields near the foot of the mountain. On one estate fifty people, its entire population, were instantly smothered. In one house twenty-one were found dead. The death scene in another house looked like a waxworks tableau. The family, which included four children, were in the dining-room when the volcanic blast struck them. Evidently, they died without the least struggle. The father was sitting at the head of the table, his knife in his hand. The whole group in death was as natural as in life. As at St. Pierre, they perished in a few seconds from noxious gas.

Mountain Top Removed

"THE mountain," he went on, "literally blew its head off. As I looked from the jumbled heaps of cinders at its foot to the vast rent in its summit wreathed in white steam and yellowish mist, I found it hard to realise that I had been there dozens of times on picnic trips and had boated on the deep blue water of one of its craters.

"Before the eruption there had been two craters, a small one and a large one. The water was only one hundred feet or so below the rim. After the last shattering explosion the two craters became one, an immense orifice one thousand feet deep."

When St. Vincent, with the assistance of the relief ships which speedily came from the United States, had buried its dead and bandaged its wounded, Hackshaw went to Martinique to inspect the havoc of Mont Pelee.

"The ruins of St. Pierre were most lugubrious and impressive evidence of the irrestible force of a volcano. I knew that the city had been destroyed. I did not expect to find it so completely annihilated. The slopes of the mountain denuded of all vegetation, a vast brown cinder heap, had the same mournful desolation as our own La Soufriere, but the ruined city along its foot at the sea shore was indescribably pathetic. It made me feel that the heaps of dead in the villages and farm houses of St. Vincent had been just a minor casualty.

"You could not help but be overpowered with the sadness as you stumbled through windows of ashes and fantastically-twisted heaps of iron and beams and masonry in the graveyard of 30,000 people. There was scarcely a semblance even of the ground plan of a city left. The scorching volcanic blast of cyclone velocity had fused as well as scattered what it touched. St. Pierre was as fragmentary as ancient Nineveh. Over it all was the smell of mud and sulphur.

"The sea beach was even more melancholy than the remnants of the town. The sea had retreated from Mont Pelee's explosion, and then had rolled back on shore with destructive force. Seventeen ships in the harbor had been wrecked, and lay on the beach with grotesque poses. The shores were littered with wreckage both of the ships and of the city."

A statue of the Virgin lying on the ground on the slope of a hill, the Morne d'Orange at the South end of the city, was mute evidence of the volcano's explosive force. This iron statue, eleven feet in height and several tons in weight, had been hurled fifty feet from its pedestal.

"Walking through the rubbish heap that had been a city," said Mr. Hackshaw, "I saw human bodies protruding from layers of dust. They were dried and withered, and it was evident that death had come from intense heat. This was in the month following the disaster and some of the bodies had already disintegrated. I stepped on human bones covered by the cinders. Of those thousands of dead, few were definitely identified."

Relics of the Disaster

HE showed me relics from the ruins which proved that the catastrophe had been a holocaust, a wholesale incineration.

"Can you guess what this is?" he asked, exhibiting a mass of stratified vitreous material.

"It isn't," said I, "some kind of melted glass?"

"That's just what it is," he replied. "A jeweler had in his stock a pile of glass faces for clocks placed one on top of the other like saucers in a cupboard. The heat, as you can see, fused them. I also came across in the ruins a mass of coins all melted together. They were Martinique coins, for the island had its own currency.

"The ruins had been well searched for valuable objects before our visit, but still members of our party picked up gold and silver rings and ornaments. The silver was of course black from sulphur. One of the ship's officers found a gold chalice, one of the liturgical objects in the ruins of the cathedral."

If this was looting, the volcano, not yet through with its convulsions, endeavored to punish the sacrilege.

"French soldiers were in charge," said Mr. Hackshaw, "and forbade any attempt to climb Mont Pelee, which was still smoking and dangerous. Still, many of the bolder spirits in our party made a partial ascent. We were confident the volcano had exhausted its fury. We were not intimidated by occasional jets of smoke and fumes issuing from vents and fissures in its flanks.

"We had not gone far when we retreated in wild panic. From a cone several hundred feet high in the centre of the crater—it was in shape exactly like an ice cream cone—a column of black smoke arose without warning to a height of 1,000 feet. It was a puff of smoke like this, although infinitely larger, that preceded the blast that burned and blew St. Pierre to the ground.

From Gaiety to Terror

"THE column of smoke opened into the shape of a huge cauliflower, and after hovering in the air began to roll down hill to the sea right across our path. One minute we were laughing light-heartedly on a gay picnic. The next we were running for our lives, with that ominous cloud at our heels easily outracing us.

"Some of us ran down hill straight to the sea. Others kept along the flank of the mountain in the direction of the village of Carbet, three miles distant, which had only been singed when St. Pierre was annihilated. But I am sure none of us would have escaped if the wind had not suddenly veered. With a violent upward gust it caught the heavy descending column and blew it into a soaring fan. Then the black cloud settled again and rolled down the mountain side once more, but happily not in our direction."

But the mad flight from Mont Pelee continued at a breakneck pace. The joyous sightseers became frantic refugees. The fleeter of foot reach Carbet. Others collapsed out of breath, and in unwarranted despair awaited death on black beds of cinders. In between these extremes, other fugitives strung themselves along the beach and wildly signalled their ship.

Never Trust Sleeping Volcano

"THE ship," said Mr. Hackshaw, "had anchored in the harbor of St. Pierre and, just as the volcano belched out the cloud of smoke had fired a gun as a warning that the time to embark had come. It took her hours to collect her passengers, picking them up from the beach in small boats. And they fought for seats, as if in a shipwreck.

"They were frightened, but not all to the same extent as that man who, I told you, went mad. When he reached the beach he stripped off his clothes and leaped into the sea. We pulld him out of there, but had to tie him up, for he was a real raging lunatic. His fit of madness, however, was only temporary. Later he recovered and was set at liberty."

On the whole, this was an exciting excursion, but the chance to see a live volcano came only once in a lifetime and Mr. Hackshaw did not regret the risks he ran in a unique experience.

"Still," he remarked, "it would have been ironically tragic to have escaped from one volcano only to become the victim of another. I had an opportunity to beard Mont Pelee again two years ago, but I refrained. It was once more emitting smoke and flame and throwing people into a panic, even as far away as Port de France, twenty miles distant."

The only good volcano is a dead volcano. There are in the world thousands of volcanoes that can be called good, for they are said definitely to be dead. But there are at least 750 whose beneficence the volcanologists declare is a matter of doubt, and whose slopes would not make good real estate subdivisions.

They are moribund, but they are not dead. They are quiescent, but not quiet. Teneriffe, Vesuvius, Chimborazo still smoke, and where there is smoke there is fire.

Other Famous Volcanoes

FOUR famous volcanoes in the Hawaii Islands, Mauna Kea, Mauna Loa, Hualalai and Kilauea put on flaming pyrotechnic displays for tourists and the movies. They have the whole volcanic repertoire, columns of black cloud, hissing fumaroles, lakes of fire, boiling mudpots, hot lava flows that crawl through the countryside at night like scarlet serpents. And yet anyone can stand on the rim of their craters as safely as in front of the tiger cage at a zoo.

And in Alaska, on the Aleutian Peninsula, there has of late years been discovered the greatest of all active or semi-active volcanoes, Katmai, "the Valley of Ten Thousand Smokes." And yet scientists have reconnoitred in safety the steaming bottom of its twenty-mile-wide crater. It is always blowing off steam, but only so much steam. It seems not a potential bomb but only a wide-open sieve.

But a caged tiger can be a killer if it breaks its cage. And a seemingly peaceful volcano can scatter death on a colossal scale, if its interior fires break through its crust. Never trust a sleeping volcano was the lesson of St. Pierre, whose 30,000 dead believed that Mont Pelee was a reformed character.

The Filipinos who clustered around the Taal volcano in Lake Bamben in the island of Luzon also thought that Taal, benignly wreathed with a halo of steam, was a reformed character whose killing days were over. Twenty-two years ago, with two tremendous explosions, an electrical display visible 250 miles away, it snuffed out 2,000 lives.

Blind Poor of Madrid Conducting Lottery

THE blind poor of Madrid have devised a scheme that will make them independent of charitable support. They have organized a daily lottery that consists of tickets selling at one cent each. The purchaser may win a prize of $3 and the average daily sale is at present 4,000 tickets. The lottery is very popular in the poorer districts. Blind vendors each receive about $1 a day in commission and the welfare fund sustained by their union obtains a daily income of about $50.

Spain has about 20,000 blind people, who find life very difficult in modern traffic conditions. Playing and singing in the streets has become so dangerous an occupation that they had to devise some other way of making a living.

Sales of the tickets are made by groups of seven blind persons, each in charge of a leader, who arranged their positions and balances accounts for them.

CONTACT!

By SEWELL FORD

I EXPECT I'm too soft. I simply gotta humor 'em, like I does this brown-eyed little cutie who's been wished on me for her fifth hour.

"How did I do?" she asks as the motor dies.

"Rotten," says I.

"Didn't I make a good landing?" says she.

"You crow-hopped to a standstill, if that's what you call a landing," I tells her.

"What an old crab!" says she. "Why, that instructor I had before——"

"Yeah?" says I. "He let you freeze to the stick and made out you was another Amelia Earhart. That's why I'm here instead. And listen, sister, if I'm gonna learn you to fly——"

But she's out of the cockpit, scrambling off the wing, and pointing into the air. "It's the big ship coming back from over New York full of passengers," she announces. "Bob McKivven is flying her."

"What of it?" I asks.

"He's a wonderful pilot, Bob is," says she. "You must have heard of Bob."

"Did he invent the ground loop, or what?" says I.

"He's the best looking man I ever saw," she goes on.

"Being just out of high school you ought to be a judge," says I.

"I was twenty last March, Mister Grouch," says she.

"Gallagher's the name, Miss," says I; "and if you're to have any more time with me——"

"Oh, isn't he bringing her down beautifully! Look!" she breaks in.

"Fishtailing in against a three-mile breeze!" says I. "Who'd ever think of that? Giving the customers a thrill, I expect."

At which she runs her tongue out at me and dashes off, as cunning as an Easter rabbit in her zipper rompers and suede helmet. There's always a few of these flying flappers around an airport, tagging after their pet pilots. Just my luck to draw one first crack; but I would quit the service and go commercial because I'd heard there was important money showing young plutes how to push crates through the air. Huh!

AND I didn't suspicion, until I saw him coming across the field with her close to his elbow, who this great Bob McKivven might be. The name didn't mean a thing, for when you've had 'em dumped on you in squads of fifty every six months you call 'em by what's handiest or by what they deserve. But there couldn't be more'n one who looked like this femmes delight. No. He's the kind of flyer they put on magazine covers. So I waits grinning until he spots me. He sets his jaw and his ears tint up.

"You!" says he, showing his nice white teeth. "Calamity Joe."

"If it ain't the Adonis Kid himself!" says I.

Which gets him squirming. "I say, Betty," he says to the girl, "you run along, will you? I want to talk to—to this person."

"Well?" says I, when he's shooed her off. "Unload it."

He don't do any stalling around. "You got me washed out, didn't you?" he asks.

"Did I, now?" says I.

"In my semi-final check," says he. "And for months after all I could think of was how long it would be before I'd have a chance to smash that ugly mug of yours."

"Yeah?" says I. "And how long has it been?"

"Three years," says he, "and I'm still sore."

"All right," says I. "Smash away, Buddy." And I sticks out my chin, keeping my hands in my pockets. That usually stops 'em. He only shakes his head.

"I'd need a rivet hammer to dent a face like yours," says he. "It was a dirty deal though, getting me chucked when I almost had my numbers. I'll never forget it."

"Don't ever," says I. "For nearly all the bum flyers I've checked out of Pensacola, before you and after you, has been grand little haters. Most of 'em still hate me. I run across one now and then and he comes up and tells me about it. Makes me sleep better that night."

"With your disposition," says he, "you should have a job as keeper in a penitentiary."

He stands there giving me the poison ivy glare, so I tries again.

"Picking 'em kind of young, ain't you?" I asks, nodding after the Betty girl.

"She oughta be spanked and sent home," says he.

"Crowds in among the blondes, I expect?" says I. "Used to be quite a picker, down at the old station, if I remember."

"You're a fruity liar, Joe," says he. "And if you hang that Adonis Kid name on me here, as you did at Pensacola, I—I'll——"

"Yeah?" says I.

"Well, lay off it," says he. "I'm chief pilot and it would hurt. Besides, I've cut out playing around with blondes."

"Sez you," I tells him. "Then if I'm keeping you from the one that's waving in the car over there just say the word."

He takes a quick look, hesitates a second, and then walks right over. You couldn't blame him so much, for she's one of these tall, ritzy, pale gold blondes with high-powered eyes and a pair of lips all puckered for business. Nor you couldn't find fault with her taste, either. I always claimed the Kid should have been a screen star.

During the next few days I just sat back and watched this local hero who was nursing a three-year-old grudge against me; the idea being to pick out weak spots in his work and rass him about 'em. But he seems to have learned a lot of tricks since I put him through his first spirals, and in spite of his socky airs he does his stuff good, from the point-to-point inspection before he revs up his motors for a take-off, to the way he eases her down for a landing. And it ain't so simple, grounding a twelve-ton ship with a pay load aboard and touching your three wheels at once. I had to hand it to the Kid. When he's at the controls he has his mind on his attention.

Outside of that though, he's up to the old game—joshing the gals. Course, they do flock around as soon as he steps out of the coop.

Generally there's this Betty girl somewhere in the background, and you don't have to have more'n a glimpse of what's in the brown eyes to know that if he ever wanted to wipe his feet, here was his doormat. And the little sap don't seem to know that he hardly throws her a glance.

ALSO most of the time there's the tall blonde. She drives down to the airport twice a day on a regular schedule, morning and afternoon. Sometimes she takes Bob off for a drive, and again they'll sit there chatting confidential. Seems to have him trained, for all she has to do is lift a finger and he trots right to her.

"Who's McKivven's ground control?" I asks.

Nobody knows for sure. Some think she's a movie actress, while others say she's a Park Avenue society dame that's shunted her hubby. Finally, Mr. Hartley, the field manager, gives me the right dope. Tells me she's named Ruth Holton, whose old man is head of some pottery corporation and has an estate up in the Ramapo hills.

Anyhow, she can shift her expression quick. When she's talking to Bob she's so sweet she's sugary and them grey eyes gets on a dreamy look; but when she's just waiting around she's something else again; cold and cagey, with the narrow gauge mouth tightened up. Especially if this Betty girl happens to come along.

"Your pitcher postcard seems to have picked himself a sweetie," I mentions to Betty.

"Isn't she lovely?" says the youngster.

"You don't mean that," says I.

"Oh, yes, I do," she insists. "She is perfectly charming—to look at. But I wish she would let Bob alone, for she isn't going to do him any good. She is scare minded instead of air minded, you know, and she will make him quit flying if she can. But I don't mean that she shall."

"What you think you can do about it, Sister?" says I.

"I guess I'm somebody, too," says she, sticking up her nose. "My dad says I'm a regular go-getter and that I never know when I'm licked. Course, most of that is only brag; but anyhow, I'm going to block her off from Bob."

"You got a fat chance," says I. "Why, this Holton dame's a prize Sheba, and you're just an unrated little tyke that——"

"You shut up, you old crab," says she. "Come along and let's get going. Don't you touch the controls either, for I mean to do the take-off all by myself."

She's a born lady-bird. Not that I let her know it, but I've had mighty few young gents who got clever with the stick any quicker. What you think she springs on me in the middle of her ninth hour? Begs to let her try a loop!

"If you was a man I'd crack you over the head with a spanner," says I.

"Then you loop her just once; please, Joe," she teases. "I'm simply crazy to stunt."

"Yeah?" says I. "Well, I sure gotta mind to smack you over the ear. Now drop about 200 feet in a left bank and level off. Hey! I didn't say nose dive, did I, Miss Dummy?"

Why, at less than that I've had big husks with their lips trembling, but this kid just thumbs her nose at me over her shoulder. She's meek enough though, when she's sidling around trying to make Bob McKivven know she's among those present; and all the effect that has on him is to send him straight to where them dreamy grey eyes is signalling. The poor sap!

BOB McKivven was like that when taking the grind at Pensacola—always mixed up with a blonde. Course, some blondes are all right. But watch out for these pale ones with light eyes and tight little mouths. Trouble bringers. They're apt to be tricky, double crossers.

We had a head-liner like that down on the Gulf and this Adonis Kid met her at just the wrong time. The Lorrey-Lie, they called her, for some reason or other, and C.O.'s was her specialty. And the skipper had bought a ring for this Lorrey-Lie and everything looked like wedding bells, when her and Bob met at a dance. Then she begun working her tricks.

I don't mean she let loose of the commander, mind you, but she makes dates with Bob on the side. I tried to get some of the studes to warn Bob to lay off, but I expect they didn't. Me? How could I tell him? My job was to ride him and keep riding him, if I was ever gonna make a flyer out of him. Besides, he should have known whose girl he was training with. Seems he didn't, and I don't deny I was sorry for him. I'm soft, I tell you; that is, in spots. And I couldn't help liking Bob. Everybody in the outfit did. Saving the C.O.

He was wise to what was going on, the skipper was, and what he didn't see himself was brought to him. Begun watching the Kid with his jaw set and his eyes like slits. Quizzed me on Bob's work. Nothing there he could get hold of, but a C.O. has plenty of ways of busting 'em. Next I knew Bob had got his. He'd been washed out. I got a peek at the card. "For the good of the service." And as he climbs into the station bus with his face white and chin down he gives me the murderous glare. Course, from the way I've been on his neck he lays it to me. Well, that's the navy.

And now he has all he can do to pass a civil word with me.

The only one that comes anywhere near sizing me up for anything less than a sea sculpin is this Betty girl. Anyhow, she must think I have some human streak when she comes to me with them brown eyes full of trouble and goes confidential.

"Know what that Holton woman means to do to our Bob?" she asks.

"Kidnap him from the ship?" says I.

"Almost that," says Betty. "I told you she meant to make him quit flying. And now she's had her father offer him a white collar job in his pottery works—personality director, at a big salary. He's promised to think it over."

"Say, you don't miss much, do you?" says I.

"Not when I'm in a dog fight like this," says she. "It's a case when everything's fair, and if I can save Bob I—I'll——"

"Yeah?" says I. "You'll what?"

"I don't know yet," says she. "Let's go up to 2,500. I can think better there."

"Then you keep off that stick," says I. "I don't want to have to pull you out of an absent-minded tailspin."

At the end of an hour though, she didn't have any plan; leastways, none she gave out. But trust a woman for grabbing a hunch and going to it.

AROUND 4:30 that afternoon when McKivven brings back a slim load of customers and there's no prospect of drumming up another lot he orders the big bus run in. Then, instead of trotting over to where Miss Holton is waiting in her roadster, he walks around restless. I could guess what was on his mind. Handling a logy ship like that and easing her in and out careful is apt to get on a pilot's nerves. Especially if he's a real flyer, like Bob. I've seen the boys at the navy base bring in them big bombers and go through the same motions. They have an itch to get hold of something they can let off steam on, generally a scout plane. That's when you see the lads do flying that is flying. And since I'd been here Bob had been up joy-sticking only twice, for usually the Holton party was there to nail him. Now he's squared his shoulders and is making for the training hangar.

Which was when Betty prods me with her elbow.

"Joe!" she whispers. "Bob's going stunting. Held him for a minute. Tell him he may have this plane. And get him to face the other way while you talk. Understand?"

Then she skips off and the Adonis Kid comes up eyeing me sour. "Showing boobs how New York looks from the air!" he growls. "It's a great life."

"There's other jobs than flying, ain't there?" I asks.

"Ferrying, you mean," says he. "I guess a little real flying is what I need. Using this bus again right away?"

"Not me," says I.

"How's the gas?" he wants to know.

"Three-quarters," I tells him.

"Any chutes?" says he.

"One on both seats," says I. "Ain't gonna do trick soloing, are you?"

"That is entirely my affair," says he.

"Yeah?" says I. "Since when?" And I nods toward Miss Holton.

"Oh, shut up!" says he. "Get on that propellor, will you?"

"Anything to oblige an old buddy," says I. "Switch off!"

"Switch off!" says he.

I gives the prop a couple of turns. "Contact!" says I.

"Contact!" says he. Anf off she roars.

He's no more'n half way down the field before he's nosing her up and giving her the gun. Up he goes, circling wide and making elevation fast. I looks around to see where Betty is watching her hero from, but she ain't in sight.

Took me a couple of minutes to dope out anything reasonable. She'd asked me to stall off Bob and get him to look the other way, hadn't she? Why? And she'd disappeared. Only one thing for it. She musta stowed herself away in the forward cockpit while we was having our little chat. The nerve of that.

I steps over to the Rudder Bar and borrows a pair of prism glasses Tony is selling raffle chances on, but when I got the range on Bob he's well up there in the sunset and is just trying the bus out on wing overs.

"PLEASE," says someone in a car near me, "is that Captain McKivven?"

I turns and finds the tall blonde, gripping one hand with the other.

"Sure it's him," says I. "Watch and you'll see some circus stuff. There he goes into loops."

"But—but he promised me he wouldn't," says she.

"Yeah?" says I. "Must have been kidding. Look at them spirals!"

"Oh, I can't!" says she, covering her face with her hands. "It's terrible."

"Terrible you eye" says I. "It's good."

She only shudders though, and keeps her eyes covered.

A few minutes later I give her another bulletin. "Hey, Miss!" I says. "Here's something you might like to see. Looks like your Bob has a passenger—a young lady passenger. Uh-huh. That Betty girl."

"What?" says she. "No, no!"

"Take a slant through the glasses," says I. "It—it is!" says she. "That brazen little snip who is always—but what is she doing now?"

"Lemme see," says I, taking back the glasses. "Well, she's standing up and leaning over the after cowling. Chatting, I should say; probably making a date with Bob for the evening."

"Absurd!" says Lady Ruth. "Why, she's nothing but a snub-nosed tomboy. He wouldn't notice her."

"Yeah?" says I. "My guess would be different. Seems to be getting more or less attention now, I'd say. I judge he's telling her something important. Seems excited about it, anyhow. And now she's bailing out!"

"She's what?" asks Miss Holton.

But I don't need to explain, for the next second this small figure on the portside wing has jumped and is dropping like a rock from about 1,500 feet.

"O-o-oh!" gasps Ruthie.

And then the 'chute balloons out like a puff and twisting above the Jersey marshes of smoke and we see the girl swaying

The bag came near dragging her overboard, but she dug her feet into the sand and held on till she could loosen the belt.

"The nervy little tyke!" says I. "She's liable to land in the river."

"Really?" says Miss Holton.

"Whoops! There goes Bob after her!"

But the tall blonde is all out of gasps. As soon as she sees Bob's 'chute catch the air she simply stands tapping her toe on the floor boards watching the two white things drift down.

"What do they care about six thousand dollars worth of plane?" says I. "There it goes, sailing off on its own, and all they're doing is waving at each other fond. Air twosing. That's a new one on me. Trust this Betty girl, though. I've heard she was a go-getter, but I didn't know she had anything like this in the bag. They're drifting towards the river! See? Say, we ought to be doing something about that. Let's get going and follow 'em."

"I beg pardon?" says she, chilly.

"If they hit the river somebody ought to be handy with a boat," says I.

"I am afraid I am not interested," says Miss Holton. "I am driving in quite a different direction, if you will kindly move."

LUCKY Mr. Hartley, the field manager, came along just then in his car, and when I tell him what's happened we starts off on the ferry pike.

"There goes the plane nose-diving!" I says. "Kerchunk! See the mud fly. Ain't so apt to burn that way. No. No flames. But who's gonna pay for that crack-up? I expect that Betty girl couldn't buy a new propellor."

"I wouldn't worry about that," says Hartley. "It was her plane, anyway, and all she needs to do to get another is to wire her dad. He's B. B. Douglas, you know, who's just been made head of the N.A.T."

"Is that who she is?" says I. "Does McKivven know that?"

"Not unless she has told him," says he. "I was asked to keep it under my hat when she came here to be cured of her notion of wanting to fly. That's why I sent for you, Gallagher. We knew you'd discouraged so many youngsters that——"

"I get you," says I. "Calamity Joe. But you didn't figure on a girl that was 90 per cent grit, like Betty. Say, ain't they over the river there? Step on the gas, man."

We got to the shore just in time to see Betty settle down fairly easy on a loaded sand barge that was being towed towards Newark Bay. The bag came near dragging her overboard at that, but she dug her feet into the sand firm and held on until she could loosen the belt and slip her arms and legs out of the loops. Bob McKivven was so busy watching her though, that he missed the barge by several feet. Someone threw him a rope and hauled him in, and by the time we'd found an old motorboat to take us out, him and Betty was sitting cosy on top of the barge cabin eating fried egg sandwiches that the crew had fixed up for 'em. They seem more or less friendly; chummy, in fact. Bob has a wet arm around her.

"Did you see our show?" asks Betty.

"The double bail?" says I. "I sure did. Me and Miss Holton didn't miss a point. Anyhow, I didn't. I expect Ruthie got kind of fed up at the last, though. She walked out on it. Wouldn't even join the rescue expedition."

"Now isn't that just too bad!" says Betty.

"I think," says Bob, "that we shall both survive the shock. Sorry to have crashed one of your planes, Mr. Hartley. I suppose I'll get sacked for it."

"Not unless the owner asks for your scalp," says Hartley. "How about it, Miss Douglas?"

"Don't Miss Douglas me, Jim Hartley," says Betty. "And you needn't give off any more information. Anything Bob needs to know I'll tell him myself—at the proper time. Now let's get back to the airport. Bob's going to take me into town for a perfectly swell dinner and we have got to change first."

Not that I'm curious about such things as a rule, but in this case there was one or two points I had to know. So I caught Betty as she was ducking into the field manager's office to shed her flying togs.

"Listen, kid," says I. "How did you work it on Bob?"

"Why," says she, "I just hid in the cockpit while you were——"

"No, no!" says I. "Up there, I mean?"

"Oh!" says she. "Why, I only told him a few things he ought to know."

"Such as?" says I.

"What I'd do if he didn't stop loving Ruth Holton and start loving me," says she.

"You don't mean——" says I.

"Just that," says she. "'Love me or I jump,' I told him. And when he kind of hesitated I did jump. And now he does. Aren't men simple, Joe?"

"Why ask me?" says I. "You found it out first."

Ministering to Sick and Injured Along Coast of British Columbia

By S. H. COOKE

DR. G. E. Darby, B.A., M.D., of Ontario, is the dean among medical superintendents of the United Church of Canada hospital units and missions dotted along the rugged coastline of British Columbia; his medical mercies and Christian efforts are far-reaching and deeply appreciated by thousands of fishery and marine workers of his scattered mission field of the Pacific.

Prior to the big sockeye salmon run, by the middle of June we find Dr. Darby opening up the River's Inlet Hospital, the Summer branch of the R. W. Large Memorial Hospital, conveniently situated in the centre of the River's Inlet and Smith's Inlet salmon run area, which he covers with the Edward White, a medical boat built especially for the mission work at Cape Mudge, but inadequate for the medical work that is needed for the care of over 4,000 fishermen and cannery workers in this area. Meantime his colleague, Dr. W. E. Austin, remains in charge of the Bella Bella Hospital in the absence of Dr. Darby and travels the surrounding fishing grounds and settlements with the medical craft, the Thomas Crosby.

A real pen picture of Dr. Darby's routine work creates itself as the weekly round of canning plants and fishing fleets is made. The Edward White leaves the hospital float to cruise River's Inlet.

Clad in glistening oilskins, the doctor lands at Kildala Cannery. On this occasion I note with interest the result of a successful grafting operation in which over 200 inches of skin have been grafted on the shoulder regions of a badly burned Indian. He examines the babies of mothers working at the salmon can filling tables—and the work goes on.

Many Calls of Mercy

THE round is made from plant to plant. Here we find a marine engineer with a badly lacerated arm, caught in the machinery, a gaping wound with a severed artery! Another, at a Northern cannery, caught in the twirling shaft down in the fish hold of a fishing vessel, and the flesh ripped from the thigh bone! A gas boat explosion in Smith's Inlet—four fishermen badly burned, requiring six weeks of careful hospital treatment. A cannery engineer stricken with an ulcerated stomach. Another with a broken arm. Over 4,000 office treatments and 336 in-patients received attention in these two Northern mission hospitals within the year. It would be 150 miles to the nearest doctor and the consequences serious indeed for these Northern fishery workers were it not for the medical services rendered by the coastwise sky pilot. No creed or color distinction; wealthy visiting yachtsmen or poor fishermen—all are served without question.

The passing day brings another cruise in the life of the good samaritan — with hospital routine sandwiched in between, which includes serious operations of a major character. A cruise of forty miles finds the Edward White dancing like a cork on the bosom of the open Pacific. Passing into Smith's Inlet, a fishing craft is hailed, without response. We run alongside and a fisherman gassed by engine fumes is revived. Three more canning plants are visited, and, having been on the run all day, we arrive back at River's Inlet Hospital at 7 p.m., where the doctor commences another day's work.

From the nearby hillside I cannot resist the urge to photograph this Christian house of mercy, snuggled so peacefully amid the towering cedars in the Northern wilderness. With good-natured tolerance Dr. Darby permits me to set up the camera tripod for a time exposure of this spotless little operating theatre, in which a Christian surgeon has worked so truly and so successfully as to win the warm approval of fisherfolk and the medical fraternity.

Given Simple Burial

THE doctor removes his rubber gloves as a fisherman, who has collapsed at his engine with heart failure, is carried in and the doctor pronounces the verdict. Together with the matron, nurses and a lone corporal of the provincial police, the stranger receives a Christian burial to complete the creed of the coastwise sky pilot—succor the sick and bury the dead!

Here is proof that mothers and fathers are sisters and brothers under the skin. A young Indian fisherman, with tears in his eyes, pleads for lumber and nails with which to fashion a crude casket for his babe—another victim of that Indian scourge, tuberculosis. In talking with Dr. Darby on the depletion of the Indian tribes by the ravages of this disease I learn that the rapid assimilation, the passing from the old Indian diet to that of the white man, and conditions of modern living generally have much to do with this condition.

Our Northern mission doctors and nurses have one weakness! The arrival of newcomers into the Northern world offers a never-ending source of pleasure. And what a pleasure in this instance. We welcome Indian twins into the world, truly a rare occurrence. Matron and nurses are excited! For good and sufficient reasons. There is a dearth of garments with which to clothe these bouncing four-pound twins! The following fact is as true as it is interesting. When the mail boat docked, in the mail sacks were found two complete baby outfits in a parcel from an Eastern Canadian mission. Accidental, nevertheless, splendid co-operation 'twixt the East and the West missions.

Rampant Fury

Considered by hunters as the most dangerous of Africa's big game, the buffalo is a tremendously powerful beast, quick in his movements and possessing extremely keen senses

The bull, snorting with rage, raced back and leaped at its swinging foe, striking with fiendish accuracy at the hunter's thigh

BY HUGH PRIOR

IT is the almost unanimous opinion of African hunters that the most dangerous of all Africa's big game is the buffalo. He is a large and tremendously powerful beast, amazingly quick in his movements, and possesses extremely keen senses. For sheer malevolence, nothing in the jungle can compare with him. A wounded buffalo is certain to charge, if he can locate his enemy; but he is just as likely to charge without the rather sharp provocation of a bullet.

A lion or an elephant will kill a man, and sometimes, though infrequently, rend him to pieces. But neither is capable of the fearful, sustained fury of the buffalo. If a man falls prey to him he is not merely killed. He is reduced to fragments, and the last red fragment is not small enough to escape tearing horn or grinding hoof. He will stamp and plunge for hours over the remains of a victim. Nor will his devilish activities cease until the scene of his kill is but a red, gouged and torn patch of veldt. Of his prey almost nothing but the stain of blood remains.

I have met several men in Africa who were mauled by lions, but only one who survived an attack by a buffalo. He, however, had been only partially within reach of the killer. After putting several bullets into a bull from cover, he incautiously exposed himself, the better to get in a finishing shot.

The buffalo charged. The hunter fired again, but failed to halt the charge. Racing back to cover, the man reached a tree ten or twelve feet ahead of his pursuer and hurled himself at a branch. He caught it, and swung his legs also around the limb.

He was then, as he thought, well out of reach of the buffalo. He could go no higher, for the branch was none to stout, and had already sagged a bit under his weight. The bull, snorting with rage, trotted off a little way, then raced back and leaped at his swinging foe, twisting his head and striking with fiendish accuracy at the hunter's thigh. A red seam opened. Again and again the beast repeated the performance. Each time the tip of the terrible horn gouged a new slit in the thigh.

While its now waning strength lasted the buffalo raced back and forth and sprang at the sagging man, rapidly weakening from loss of blood. But at last the bullets took effect. In the act of springing the buffalo let out an exploding cough and dropped dead beneath its intended victim.

None too soon. A moment later the hunter dropped across the great dark body. He was unconscious when his fellow-hunters arrived. His life was saved, but the mauled leg is very little use to him as an aid to locomotion.

Shamming When He's Dead

CAINK, the elephant hunter, and a partner once had a taste of the vindictive fury of the wounded buffalo, in Northern Kenya. Following a herd in heavily wooded country, they located a solitary bull, feeding apart from the others near the edge of thick bush. The cover enabled them to approach to within fifty or sixty yards.

The rifles were raised. It had been arranged that Cainik's companion was to fire first. If the beast went down and got up again, as it probably would, Cainik was to try to drop it again, giving the other time to reload and be ready for a third shot, if necessary.

The heavy report rang out, and it seemed as if it had loosed a hurricane. The herd was in full, crashing flight through the bush, but away from the hunters. The buffalo dropped. The two men waited. There was no sign of life. Cainik, the more experienced hunter, knew the bull might spring up at any moment, but the other was sure he had made a kill. So, in spite of Cainik's restraining calls, he stepped confidently out of cover. Cainik followed, and as there was still no sign of life, he, too, began to think the bull was dead.

The first hunter had covered ten or fifteen yards when, with startling suddenness, the beast was on its feet, and charging like an express train. The bewildered hunter fired, then turned to race for cover. The bull lurched a little but went on.

The running man was directly between Cainik and the buffalo, so before he could fire, Cainik had to run some distance to one side. A few feet from cover the sprinting man was caught, lifted high into the air and hurled far into the bush. At the same instant Cainik fired, and the buffalo, preferring the enemy who was visible to the one he had just made invisible, wheeled and went for him.

Cainik was only a few feet from a tree, and, as the raging beast was too close, and seemingly too little damaged to justify risking another shot, discretion indicated the tree. Dropping his rifle he sprang into the lower branches and swarmed up out of harm's way. His chief regret was his rifle.

The infuriated animal raged about the tree, tearing round and round it, crashing the great bosses on its head against the trunk. Cainik kept up a steady racket in the branches, for he feared that the buffalo, balked at the tree, might go off in search of his friend, who might be lying badly hurt.

For fully an hour the buffalo kept up its assaults on the tree. Then, quite suddenly, it staggered off and collapsed. But even when it was quite still Cainik took his time about coming to earth, for he knew how villainously cunning the buffalo is, that, like Fuzzy-wuzzy, "he's generally shamming when he's dead."

Beyond an almost broken head and dozens of cuts and bruises, the tossed hunter was not a great deal the worse for his lift on the buffalo's head. It was lucky for him, though, that he had been struck by the bosses between the horns, and not by one of the death-dealing horns themselves.

A man treed by a buffalo is safe if the tree is stout enough, and if he is aware of the buffalo's cunning. The brute, once satisfied that he cannot jolt his enemy to the ground, will result to trickery. He will suddenly run off and disappear into cover, as if finished with the affair. With the utmost stealth, he will steal through the bush, then suddenly burst from it at some totally unexpected point, and race back to the tree. Or he will drop and pretend to be dead, all the while keeping a watchful eye on the tree, hoping the thing up in the branches will be fooled into descending. Instances have been recorded where buffalos have held hunters treed all night, staying until they died from their wounds, and suffering torture from thirst, rather than give up the chance of satisfying their hate.

Tragedy of George Grey

UNDOUBTEDLY the most picturesque of Africa's big game is the lion. It is, perhaps, more to his majestic appearance than to his courage and strength that he owes his title "king of beasts." For, in spite of his size, there is a kind of massive grace about the lion that no other dangerous game possesses. He has nothing of the ungainliness inseparable from the ponderous bulk of the elephant and the rhinoceros; nor is he marred by the air of almost ruffianly truculence of the buffalo.

While the lion of necessity kills that he may eat, he does not kill wantonly. It has been observed that he will often come back to a kill he has made as long as twenty-four hours before, rather than kill again. Moreover, when he has seized an animal—zebra is his favorite food—he kills so swiftly, silently and scientifically, that naturalists believe the death of his victims is almost painless.

Unprovoked, the lion will not attack a man. Almost invariably, when aware of man's proximity, he will make for cover. But once his wrath is roused by attack, and he launches his furious charge, heaven help the hunter who fails to bring him down.

One of the most tragic instances of mauling was the case of George Grey, brother of the late Earl Grey of Fallodon, which occurred some years ago. Grey, an experienced big game hunter, was visiting a friend, Sir Alfred Pease, who had an estate at Kapiti, not far from Nairobi. Lions had been making free with Sir Alfred's stock, and a hunt was arranged.

The party consisted of Pease, Grey and two or three other whites, with a large number of native beaters. Soon the noisy beaters drove several lions to the open. At sight of the hunters they immediately scattered and raced for fresh cover. Grey, some distance ahead of the others, saw two lions emerge from a clump of bush and lope away. Carried away by excitement, perhaps, he did a very foolish thing—he galloped after the two lions, coursing them as he would a fox. The closer one, about a hundred yards ahead, suddenly wheeled and, without a second's hesitation, charged.

Grey pulled up and sprang from the saddle. Now a man cannot gallop on horseback, even for a short distance, on the equator, a mile above sea level, too, with the weight of a rifle in one hand, and expect his muscles to be absolutely tremorless. Yet tremorless must be the muscles of the man who would hit a charging lion in a vital spot. Grey leveled his rifle and fired. The lion was then not more than twenty-five or thirty yards away, and advancing at tremendous speed. The bullet went wide. Grey fired again, at about twenty feet. This time the bullet hit the lion's jaw, but merely smashed out a tooth. Before he could either fire again or retreat, the furious beast had pounced on him and began to maul with tooth and claw.

Meanwhile Sir Alfred and another rider, a young government official, who had seen Grey go down beneath the lion, were spurring up. The young man reached the scene first, jumped to the ground and leveled his rifle at very close range at the lion's head.

Then fate dealt poor Grey a blow no less cruel than fang or claw of the raging beast about him. No report rang out from the rifle. No rescuing bullet bored into the lion's brain. For the bolt had jammed—an occurrence almost unheard of with the all but perfect weapons used for big game.

The lion at once left Grey and made for its new enemy. White with horror at the realization of his utter helplessness, the young man, now virtually unarmed, flung himself on his mount and retreated.

The lion, in a fresh access of fury, wheeled with harsh snarls and bounded back to resume his ghastly work on his prostrate victim. Grey, fully conscious throughout, had seen and understood only too clearly the brief but dreadful drama. What must have been his feelings as he watched those terrible open jaws, now red and dripping, again approaching his shrinking flesh!

A minute later Sir Alfred reached the spot. He put in a head shot at a few feet and the lion dropped across his torn and bleeding prey.

Grey, frightfully mangled, was rushed to hospital at Nairobi. He lingered for four days, and then gangrene put an end to his sufferings.

Courage of Native Boys

SOMETIMES, when a man has brought down a number of lions without mishap, he will grow careless and take foolish chances, and sometimes he wins. But sometimes, too, if he lives, bitter experience restores his respect for Simba.

There was an employee of the Uganda Railway who had brought down a large number of lions on various safaris. His uniform success bred that fatal fault in a big game hunter, over-confidence.

One morning he hit a lion just as it was entering some heavy bush where it could spend the day in slumber. The lion's movements showed that it had been hard hit, and the hunter, ignoring the voluble warnings of his boys, entered the bush in pursuit. He followed the trail of blood without seeing or hearing the lion. It was dead, he concluded, and grew still more careless. Then with a shattering roar, the beast hurtled from the shadows.

The spring was shortened by some heavy branches, but it brought the man down, the bone of his leg smashed like a pipe stem, the flesh literally ripped and torn to ribbons by a single terrific blow of the mighty paw. It was the lion's last move, for an instant after it struck it rolled over dead. The hunter escaped with his life, but the shattered leg had to go.

White hunters sometimes owe their lives, when attacked by lions, to the magnificent, self-sacrificing courage of native boys. Facing a charging lion with a high-powered rifle calls for courage. But what can be said of the superb heart of the man who will fling himself on a maddened lion with no weapon but his bare hands? Yet natives have done so, many times, in attempts to save the lives of their white bwanas.

There was the case of Blaney Percival, a former game warden of Kenya, who was charged by a lion he had wounded. As he lay, half stunned and dazed, he heard the beast's furious snarling and felt a quivering, crushing weight on his body. But he was not being mauled. As his head cleared he wriggled partially free. To his utter amazement he saw the body of his gun-bearer lying across his own, and the lion tearing at the boy's leg.

Fortunately, Percival had held on to his rifle as he went down. He was able to twist the muzzle round to the lion's head and send a bullet into its brain. The brave boy recovered from his mauling, but he was crippled for life.

Lord Delamere, one of East Africa's earliest pioneers, had a similar escape. With a friend he was hunting lions in country where cover was rather too plentiful for safe shooting. He hit a lion, which immediately sought shelter. Beaters began their wierd hullabaloo, which so angers a hiding lion that he bounds out with lashing tail and rumbling throat, full of fight and fury.

The animal that appeared was not the one Delamere had hit. And it had emerged from a totally unexpected quarter, only a few yards from the waiting hunter. It charged and Delamere fired, but without effect. A second later Delamere was down, with the lion on top of him, chewing at his leg.

Then Delemere's gun-bearer took a hand, literally. He jumped on the lion, seized his great shaggy head in his hands and tugged until the beast let Delamere's leg go and turned its wrath on him. Before the other hunter was able to get in the head shot that finished the lion, it had mauled the courageous native terribly. But he recovered, to enjoy the well-earned gratitude of the great white lord.

Lion Attacks Railway Station

WHILE it is true that the lion, unprovoked, will not attack man, an exception must be made in the case of the man-eater. Usually he is an old beast, whose powers are failing, and who finds himself unable to bring down his natural prey. Driven by hunger, he kills a man. Then, finding how easy it is to stalk and kill such prey, he makes a practice of it. But occasionally a younger lion will taste human flesh. Thereafter, like a drug taker, he seems to crave what is, presumably, succulent meat, and becomes an addict. Every man's hand is against the man-eater, and today his reign is short.

It was different in the early days, especially the days when the Uganda Railway was being run through the country now known as Kenya. Lions were about in great numbers, and it was inevitable, with thousands of natives and Indian coolies on construction work, that some would be killed. Several were, and it seemed almost as if news of the new delicacy had been growled by the killers across the still African night to their hunting brothers. In any case man-eaters rapidly increased, and the numbers of victims multiplied until scores had been carried off and eaten.

It seemed as if nothing would stop them. Traps failed, and even when bomas, or thorn barriers, no less than twenty feet thick, were built, the beasts forced their way through them and carried back with them their human suppers.

At least one white man fell a victim. A huge lion, more cunning and determined than the others, was steadily piling up his tale of victims at Kimaa, a small station some 250 miles from Mombasa.

This particular brute grew so bold that one night, in his efforts to get a meal, he climbed to the roof of the station building and tried to rip off the corrugated iron sheets. While he was thus engaged a terrified baboo in charge of the telegraph instrument below hastily tapped out a message to the traffic manager. It read: "Lion fighting with station. Send urgent succour."

Luckily for the baboo the lion came off second best in his fight with "the station." But it was not for want of trying, as large blood stains from his torn paws on the iron sheeting showed. A night or two later, however, he carried off the native driver of a pumping engine, and on succeeding nights steadily added to the number of his victims.

An enterprising engine driver evolved a scheme to get him. He had a loop-hole drilled in the side of a large iron water tank. Into this big metal drum he crawled, and waited for the man-eater to appear. He did, about the middle of the night, and soon located the hidden watcher. He flung the tank on its side, found the small circular man-hole through which the engine-driver had crawled and pushed an exploring paw through it in an effort to extract his supper.

Fortunately, the tank was deep enough to enable the man to keep out of reach of the waving claws. Scared almost out of his wits the driver could not fire until the lion, growling his disappointment, withdrew the paw. He fired then and frightened the brute off for that night.

Operation Unimportant in Life of Balchen, the Frigid Airman

ONE night recently Capetown was in an uproar. Police searched the city frantically. Streamer headlines blazoned in the press. Bernt Balchen, famous flyer, had mysteriously disappeared on the eve of an operation for appendicitis.

The next day, when he had finally been located in one of Capetown's hospitals, the young, blue-eyed Norwegian giant clamly explained that he had met a friend on the way to the hospital and stopped off to have dinner with him.

The mere prospect of an operation couldn't spoil Bernt Balchen's evening. He has learned to enjoy today and worry about tomorrow tomorrow. He has had to.

The world first heard of him in 1925 when he braved the Arctic wastes to search for the Roald Amundsen party. While he was at Spitzbergen in 1926 with the Norge expedition, he met Commander Byrd, and when Byrd returned to the United States after his successful flight to the North Pole, barrel-chested Bernt Balchen came with him. He wanted to come to America because, he said, "it is so beeg."

Once again with Byrd, this time in the Antarctic, Balchen demonstrated his ability and cool courage during the epochal flight over the South Pole. Taking off in weather like a bowl of milk, by sheer force of will he lifted his ship, staggering under its 15,000-pound load of men, equipment and food, over the grim death-trap of mountains that separates Little America from the Pole.

Now he has been released from his hospital bed and is off again with Sir Hubert Wilkins on a hazardous 3,000-mile flight of exploration from the Bay of Whales as pilot for Lincoln Ellsworth.

Made First Flight by Airplane in Canada

THE youth who at the age of twenty-one made the first airplane flight in Canada is still in aviation. He is Douglas McCurdy, of Baddeck, N.S. Then a pioneer, he is now a manufacturer of aircraft.

In his office safe he keeps the record of his pioneering days in aviation, and there is only one other record of those events, and that is in the library of the Smithsonian Institute. The story of that first flight, as contained in these records, is summarized in the words of Graham Bell, inventor of the telephone, who cabled on February 23, 1909, to The London Times:

"First flight of a flying machine in Canada occurred here today, when Mr. Douglas McCurdy, native of Baddeck, Nova Scotia, flew a distance of about one-half mile at an elevation of about thirty feet above the ice on Baddeck Bay in an aeroplane of his own design, named the Silver Dart.

When war broke out, McCurdy organized a training school for pilots near Toronto under Government auspices.

McCurdy, with Baldwin and Curtiss, formed the Curtiss Aeroplane and Motor Company, and, while this organization has grown into one of the largest air manufacturing plants in the world, the three early experimenters remained together. They pooled their early patents, which later were sold to the United States and British Governments.

A Page For CHILDREN

An Exciting West Coast Trip

A FEW days after school closed my dad's packer, the Violet P., arrived in Victoria from the West Coast of Vancouver Island. I was anxious to go for a trip on her. When Mr. Prince, the owner of the boat, came on deck after doing some business with another man, I put forth my question anxiously and was delighted when I found I could go that very trip. I rushed home, packed a few clothes, etc., and in a few hours we were headed out to sea. Past Race Rocks it was very rough and I was glad when we reached the first port, Dodger's Cove, an Indian reserve. After that we went to Bamfield, then up the Alberni Canal, where Mr. Prince had a few individual customers. From that time on we stopped at many places, then we reached Rae-Arthur's farm, near Boat Basin, about half way up the Coast. Here, I got another surprise, for my dad got permission to let me stay at this farm. I went ashore with the Rae-Arthurs and was very happy.

The farm was composed of about 114 acres of land. There were 200 or more rabbits, about 500 chickens, eighty ducks and ten goats. The time I spent at this farm was a very happy one. Two days after I arrived Frank and I rowed to the Indian village of Hesquiat, ten miles away, to get the mail from the Princess Norah.

One day Isabel, one of the girls at the farm, came up from the beach and said that some "big animal" had killed a chicken. Frank looked at the chicken and thought it must be a small animal, but when the chicken was plucked the tooth marks were found to be those of a cougar. Then began an exciting time. Frank and I went hunting every night. One day the tension was interrupted when Frank and I again went to the Indian village to get the mail. One day we were in a clearing looking about for signs of the cougar, when all of a sudden my pulses leaped, for I beheld the cougar. Before Frank had time to shoot he leaped away and went bounding away amongst the bushes. We trailed the cougar to his den, and, looking over a log we beheld a long tail sticking out from a pile of feathers. Frank brought his gun to bear. As we looked over the log we saw that the tail belonged, not to a cougar, but to a dead cat. A victim of the cougar most likely. The next day Frank shot the cougar. He had wounded it, and was chased five or six times around a stump before he got the gun loaded. He then turned and shot the cougar through the head.

When the Violet P. came back to take me to the end of the run, and then home, I had a feeling of regret, and wanted to stay a little longer, but nevertheless, I had to go home.

I had a nice time for the rest of the run, and another boy, the owner's son, was aboard. On the way to Victoria from Quatsino Sound we stopped and loaded up with canned salmon from a cannery. That was far up into Clayoquot Sound at Kenn Falls Cannery. The weather was good, though it never is like a lake out on the Pacific.

When I reached home my brother Jack took all the family out to Brentwood, where we trolled for salmon.

The month of August was comparatively dull to July, but all the same I felt quite right in saying that it was the best Summer holiday I had ever had.

KEN JAMIESON, Age 14.

221 Superior Street, Victoria, B.C.

A Trip to Ladysmith

ONE day this Summer mother said, "Shall we take a trip to Ladysmith?" So then father agreed that we would. We started on the way; the scenery was very pretty.

We passed through Goldstream and saw the waterfalls coming down from the mountains over the rocks. The water was going swiftly and I got dizzy when I looked at it very long.

The trees were all green and we stopped a few times and picked wild flowers. When we got up the Malahat we looked down. It seemed as if we were going to tumble down, it was so high.

Then we started again. We saw black and white cows, brown and white cows, horses, pigs, goats, baby cows, lambs and sheep. Later on we came to chicken ranches, where there were baby chicks and bigger chickens.

Then we came to some more trees and we finally reached Ladysmith about 5 o'clock at night and I was very hungry when we arrived, but my aunt had a lovely dinner ready for us. I enjoyed that trip up to Ladysmith better than any trip I have had so far. I hope that next year we will go right up the Island to the end of the road.

DOROTHY McLAREN, Age 11.

George Jay School, Victoria, B.C.

A Girl Guide's Holiday

I HAD a very nice holiday full of pleasures. On July 5 I went to Girl Guide camp at St. Margaret's Bay. We put up our tents the first day, which was a hot job. When night came we slept outside on the ground—we did not sleep very good because it was our first night. A few days later we hiked to Mt. Douglas and took our lunch. Another Guide and myself hiked to Cordova Bay. The last night of camp we had a masquerade and everyone dressed differently. There were about forty Guides, and we all went the next day.

In August I went to Vancouver with my girl friend and her brother. We went to English Bay to hear the Home Gas and Kitsalino Boys' Bands. We drove all around Stanley Park, which was a very nice drive. We only stayed a week but had a very enjoyable time.

MARGARET FULLER.

123 Moss Street, Victoria, B.C.

How I Spent My Holidays

JUST as the drawing-room clock chimed out nine times, I, with Scout kit and packs, stepped into our car and was driven off in company with two other Scouts, to our camp.

Soon we arrived at our destination and after a farewell to our parents we trooped down the trail which led to the camp site, a lovely spot beside the Sooke River. After we had erected our tents, we had our meal, supervised by camp cooks. The rest of the afternoon was spent in cutting down a suitable tree for a flagpole. Arrangements for camp routine were made over the campfire that night. The next day we started in. Unfortunately, time flies so quickly that the holidays simply raced along and there is not much time or space for details. I will end the Scout trip by saying that we all had an enjoyable holiday of swimming, fishing and also some excursions to the Jordan River power house and Sandstone Creek. The last day was spent in cleaning up the camp and packing kits. So much for one week's holiday. On arriving home my brother and I were surprised to hear that we were destined for a trip up the Island. After arrangements had been completed the family, including our menagerie, a dog and a kitten, started off on the second holiday. We motored up to Parksville, the first stopping place. It is a wonderful holiday resort and has a long white belt of sand that stretches out for some distance. Needless to say, the water there held most of our attention, for it was nice and warm. There were many parties, games and bonfires on the beach to interest us. After a few days at Parksville the parental side of the family desired a change. The next spot was more rural but nevertheless it was in a charming situation, overlooking the Straits of Juan de Fuca and was called Yellow Point. There was a lovely old log cabin for us to stay in, standing in many acres of woods and an orchard. The water looked delightful when we plunged in, but we found it colder than Parksville. We were given the use of two boats during our stay there, in which we spent a lot of time. As the fishing was very good there we set out to try our luck. On the second evening, after a tiring row around several points we drew a blank. Turning homewards with rather crushed hopes we were accompanied by that good old friend, "Mr. Moon," who, I think, was specially dressed in a large red cape for our benefit. Truly it was a lovely sight. After two more nights of unsuccessful fishing we hooked a large shimmering salmon of the Tyee species. (It felt so heavy that it might have been Amiable Amy). Amid frantic endeavors to row, we lost our prize. Still undaunted and hopeful, we tried again, with the same result! What a crestfallen lot we were each night when we returned minus the fish. However, on the last day our hopes were rewarded. We were going for a short row and we decided to take the line along "just for fun!" Throwing out the line for a few feet, my mother pulled in a lovely blue cod, weighing between three and four pounds. Oh, how happy we all were, and directly we reached home we were the centre of interest.

As we were all hungry, we hastily began preparations for our meal. As soon as our prize was cleaned it was placed in the sizzling pans and lo and behold! the fish began to curl up head to tail, like a man in the grip of tetanus. As we watched this extraordinary procedure we all sang the chorus of Grace Field's song, "He's dead but he won't lie down." This seems a befitting end for our third week of holiday.

"Mother Fate," as I soon found out, produced an invitation to Beaver Point when I got home. Here again I was driven in a car and over on the ferry to the holiday camp on a farm. Here fishing was more fruitful, and we had many thrills hauling in the fish. There were horses here to ride, which gave good enjoyment, and a sailing boat which we went in for a trip to Chad's Island. Oh, it was all so lovely! As I write these happy adventures I feel a certain pang which makes me think of those children who were not fortunate enough to get a good holiday this year.

So ends my very brief and rather incomplete description of my holidays.

DAVID H. MASSY.

1355 Victoria Avenue, Oak Bay.

This Dog's Life

By DAVID NEWELL

Maltese Terrier

Now Maltese cats you've read about,
And how to make them cross, no doubt;
But here's a Maltese dog instead,
Of which you've likely never read!

The forebear of this little chap
Was curled in some fair lady's lap
When ancient Rome was in full flower
And Julius Caesar was in power.

In other words his pedigree
Is really longer than is he!
For he is small as you will note,
And almost lost inside his coat!

His coat is long and soft and silky,
In color white, or maybe milky,
His eyes are keen and dark and snappy
And look as if he's always happy!

For Charming Ladies of Dolldom

From left to right: Milly, Faustine, Georgiana, Mary, Cho-cho San, Ynez, Betty, Lucinda, Ida, Gwendolyn, Laura, Kathleen and all their little cousins and friends from left to right and from every corner of the globe and from ancient times! They're all "delegates" to the first annual dolls' convention, held in Glendale, California, recently. More than a thousand of the most charming ladies in dolldom attended the picturesque exhibition.

An Excursion to Harrison Hot Springs

I'M afraid I don't exactly know how to begin on this subject because I did so many interesting things this Summer. Well, anyway, one nice trip I had was to Harrison Hot Springs.

We left from Vancouver one morning at the end of July, and took the road that goes along the southern side of the Fraser River and passes through Chilliwack. About two miles past Chilliwack we had to wait for the ferry, in the meantime being eaten up by mosquitoes. We arrived at Harrison about lunch time and you may be sure that I was ready for something to eat.

After lunch my uncle hired a speedboat to take us over to a logging camp on the other side of the lake. When we departed the lake was quite calm, but after we got to the other side a strong breeze began to blow. By the time we were ready to leave, the water was so rough that it was too dangerous to venture back in the small boat. Therefore, my uncle had to telephone over to the hotel and get them to send a larger boat to take us back. After we had waited about half an hour the boat arrived, and we started across, towing the speedboat behind. When we had gone nearly a quarter of a mile the tow line broke, thus hindering us for quite a while. As soon as this was fixed we continued without any more mishaps. On reaching the hotel everybody decided to go in for a swim before supper.

The next day was spent playing tennis and admiring the beautiful scenery.

Late in the morning of the following day we started for Bellingham, going by the northern side of the Fraser this time. About five miles past Agassiz we saw a group of Japanese standing beside a car that was turned upside down. After finding that there was no one hurt we continued on our way.

When we arrived at Bellingham I went to a show with my cousin, while my aunty did some shopping. The next day we all went back to Vancouver. The customs officer at Blaine was very fussy about my suitcase, although he hardly looked at the others. He even questioned me about an old pair of shoes I had on.

JESSIE WOOD. Aged 14.

216 Menzies Street.

A Holiday Trip

I WAS very excited when we left home on a holiday trip to the Mainland. It was in August. The weather was very hot and it was good to feel the cooling breeze on our faces as we sped out the East Saanich Road towards Sidney. The ferry Quilcine was waiting at the dock when we arrived.

In a short while we were on the water; the boat was on its way with many passengers. I stood by the rail looking at the fishing boats and the small islands on the way. We stopped at several small islands. The first mate of the ship told us that there were one hundred and seventy-nine islands between Sidney and Anacortes.

Leaving Anacortes after the boat docked, we went on our way to Vancouver, B.C.

We soon passed Bellingham, and arrived at the boundary. I saw the great Fraser River and crossed it at New Westminster.

Stanley Park, in Vancouver, is a beautiful place, with many large trees. We had much fun feeding the bears and monkeys with peanuts, and watching them playing in their cages.

In the afternoon we went to the fair at Hastings Park. We enjoyed all the play things and saw many people.

We now went to Mount Baker through the tall trees and wild country, passing many beautiful streams and waterfalls. Then we reached the top of the mountain. We sleighed on the snow and threw snowballs at each other. We saw other large mountains around Mount Baker.

It was a beautiful trip and a lovely holiday. I enjoyed myself very much. I hope we may be able to go again when the Summer holidays come next year.

DOLA VETTOH, Age 10.

George Jay School.

How I Spent My Summer

IN June we all packed our books away for two months of real holiday. This year we did not go far from town, but just the same, we had a great time. The first month we went out to Mill Bay. We knew a nice man who had a boat and who let us go fishing. After about ten minutes of rowing I caught a grilse. We were out about two hours before we hauled in our second catch. Then the fish began to bite and within half an hour we had eight nice little grilse. Later on, as we were going back, we got a big salmon on our line. Just as it was being pulled alongside it slipped away, bending the hook as it did so.

Another incident during my holidays was when Alan, my little brother, and I went to the Gordon Head airport. We watched an airplane land and when the pilot got out we found it was someone we knew. He was taking people up for flights so dad said we could go up if we wanted to. So both of us climbed into the front cockpit, the engine roared, the plane swung round and taxied to the other end of the field. In a moment we were in the air, the fields and houses disappeared below, the beach was like a tiny white ribbon far below. The strange part was when we were coming down. When we "banked" it looked as if the fields were slanting alongside, when it was really the plane slanting. I did not mind it because I had been in a plane before. And so the holidays came to a close and once more we packed our books for school.

RODDY CLACK, Age 12.

143 Medina Street, Victoria, B.C.

Fun at the Seaside

ON July 18 I went to Cordova Bay for three weeks. Every day I went in swimming. We had a little camp on Walema Avenue. My cousin lived just down the road. She had a boat and we went out in it quite a lot. I learned to row it and sometimes took it out alone.

One day my cousin and I went into the woods to gather huckleberries and got lost. We gathered quite a lot of berries but my cousin fell and dropped them all. After about two hours we found the path again and got home. You can be sure we were tired and hungry. After the three weeks were up we went home. To our surprise daddy had got an oil burner in and kept it a secret all that time.

Near by our house there is a beach. I went there nearly every day with a girl friend. I also went to the show twice and three times a week.

One day we made a little fair on the back lawn. We had a hammock and I fixed up a thing which you twirl around and get what's on the board to which the arrow points. We also had a tent put up in the back. My brother slept there part of the time and me the rest.

EDNA STEER.

119 Michigan Street, Victoria, B.C.

How Girl Guides Camp

IT was a bright, sunny day in July, when a crowd of Girl Guides were waiting for the order to camp. Private cars were to take us out there.

We were camping for eight days at St. Margaret's Bay, Gordon Head. Our camp was situated a short walk from the road and about half a mile from the beach. There were six tents and forty-one Guides altogether.

Each Guide was alloted to a different work-patrol, and we all had our different jobs each day. The different patrols were called by the first letter of their jobs in Morse, such as cooks, "C."

Each morning, before breakfast, we had to put on our uniforms, tidy up and have inspection, after which we formed horseshoe formation, and hoisted the flag, and had prayers. Then there was a general stampede for breakfast. Our meals were laid out on long strips of oilcloth on the grass and we sat on groundsheets. The patrol that was on duty as mess, for that day, would serve and then have their meals after.

When breakfast was over, all the Guides were busy about their different duties. Our duties finished, we could go and tidy our tents, make our beds, arrange and make different gadgets for our tent and generally tidy ourselves and tents for inspection.

About 10 a.m. the nurse and Guider in charge of the camp would come around and inspect our tents and ourselves. A ribbon was given to the neatest tent having most marks.

Bathing was the next item on the day's programme after inspection. Our swimming instructress would take us every other day, to an outdoor swimming pool, where she gave us life-saving lessons.

We had a rest-hour after dinner, to read books and write letters, but often we would go to the surrounding woods and practice for plays, which I will mention later.

A large bonfire was built every evening, where we would sing songs until 9 o'clock, when we came up and had supper and then to bed.

One day we had a long hike to Mount Douglas Park, where we spent a happy day. This hike was for second-class Guides to get their "Hostess Badge."

The second to last evening different groups put on plays. The play I was in was "Clementine." It was acted as comically as could be, and it was a scream. One of the other plays was written by one of the Guides and was acted by the Guides of her tent, and was very cleverly written and acted. The other play was an imitation of a broken down Ford. The Ford broke down every time the lovers got to a sentimental part.

The night before we left we had a masquerade. Our costumes were made of what we had around camp. A number of Guides, including myself, went as Indians. We wrapped up in different colored blankets, with lots of rouge dabbed on our faces to give us the appearance of Indians. We had a large box, which we used as the tom-tom. The medicine man kept up an incessant beating. We had a peace-pipe, which was continually passed around.

The other competitors walked around, and then we were requested to do our war dance. We were awarded first prize, and second prize went to two girls dressed as Nero and his wife.

We were very sorry when our time was over and we had to return home. Although out of the eight weeks, this was the only one I spent away, except a few days elsewhere, I had many other enjoyable day's excursion, and altogether spent a very happy holiday, and returned ready for school to do my work with a will.

STELLA DAVEY, Aged 14.

544 Toronto Street.

Climbing Mount Baker

AT the beginning of my Summer holidays Dad said that we might go to Mount Baker, the mountain that you see just across the water from Oak Bay.

So the first day when it was sunny we started off. We drove up to Sidney and took the ferry to Anacortes. From there we went through Bellingham and on to Mount Baker.

There was lots and lots of snow up the mountain, and I had great fun playing in it. One day we climbed up over the snow and got our shoes full of water. The snow was more than twenty feet deep in some parts and we walked on the top of it.

All the time we were away it was nice and sunny and we had a very nice sail home on the Quilcene.

We went on a lot of picnics on the beaches this Summer and quite often we stayed all day. We liked Sandy Beach the best because the water was warmer there than on any other beach.

TOM WHITTEMORE, Age 9.

1198 St. Patrick Street, Victoria, B.C.

This Picture, Taken on Mount Baker Last Summer, Shows Where Tom Whittemore Spent Part of His Holidays.

My Trip to the United States

WHEN I was five years old I lived on a farm in a small place called Green Court, northwest of Edmonton.

My mother and I went for a holiday to a small place called Somerville, about twenty minutes in the elevated train from Boston. I had a good time on the train with another little girl, who was a few years older than I was.

First of all we spent a few weeks in Inverness, Province of Quebec, and had a very nice time there.

Then we went from there to Boston and on to Somerville in the elevated train, and it was quite a new experience because it was up as high as the houses, so we were looking down on the streets and we could also see into a lot of biscuit factories as we went along.

We were there about two months and went out to the beaches quite a lot and had good fun in the water, and saw the big boats coming from and going to the Old Country, and also other places.

We went to Boston quite often, and we got our pictures taken there.

We went to the show about twice every week and my aunt bought ice cream for me to keep me quiet while in the show.

Then at the end of the two months we started on our homeward trip, and had another week at Inverness.

Then it took us five more days to reach Edmonton, where we had to spend one night to get the train home to Green Court the following day, and then my trip was over.

MARY RICHARDS, Age 10.

George Jay School, Victoria, B.C.

Fisherman's Luck

THE first month of my holidays I did nothing but go to the beach and go fishing and swimming. My first adventure was when I was riding a log as one of the steamers went past. I was having such a good time that I did not notice the large breakers coming in. The first thing I knew was that the log was rolling up and down. Then all of a sudden the nose of the log went under a billow and the wave came rolling down the log and washed me clean off. I managed again to get hold of the log, which was now sideways with the waves, which were getting larger all the time. I tried to get onto the top of it but it turned over on top of me, so I thought I would swim for shore, which was not far away. My chums had a great laugh but I had the fun.

The next week I went fishing out by the breakwater with my cousin. We had been fishing for about ten minutes when a shoal of fish came in and started to jump. Of course, we cast our lines out in the centre of the jumping fish, who seemed to be waiting to get at our bait. Of course, we were excited, and in casting our lines we got them all tangled up and by the time we had untangled them the fish had all gone. We kept on fishing for about an hour, when all of a sudden I hooked a big one but, I did not have it very long, as it took hook, line and sinker with it, and also snapped my steel rod which I bought only a couple of nights previous. After this we became discouraged and went home.

I guess this will let you know of the time I had during my holidays.

CALVIN MacALLISTER, Age 14.

803 Heywood Avenue, Victoria, B.C.

A Young Dramatist

ON August first I went to camp at Cordova Bay with a girl friend of mine, Betty Southern. I stayed there for two weeks. The Southern's camp was near the road on a hill and it was near John's store. Every day I went in swimming. Betty and I went for canoe rides. Sometimes we went for a walk at night and then had a bonfire afterwards. Betty had a little puppy at her camp and his name was Nigger. He was small and black and was a cocker spaniel. He slept with Betty and me sometimes. We used to get up quite early in the morning. One day my mother, Uncle Louis, Fay, Helen and my dog, Toodles, came out to see us and we had a very nice time together. They had supper and dinner at the beach. When I came home I went to my friend's place. Jean lives in Esquimalt and she is one of my best chums. She is eleven and is in grade seven. While I was there we put on a penny show. We made up a lot of plays. There was a girl named Ivy Dunnett and she was in the plays, too. We had some plays named "The Villain, Hero and Heroine," another named "The Horse's Fleas," another named "George and Anne" and some more plays, but I think I have told enough. After that I went home. Then on September the first I went to Jean's place again and we put on a penny fair. We had fortune telling, fish pond, refreshment stall and another stall, game playing and raffle tickets. Altogether we made $1.36 on the fair, so I think we made thirty-four cents each. We used it on the Exhibition. Then I went home and started getting ready for school.

My grandma came out for the Summer holidays and is going to live here. Grandpa is retiring and he just came a few days ago. They're going to live with us for a little while.

VIOLET OCKENDEN, Age 13.

26 Dallas Avenue, Victoria, B.C.

Answers to November 5 Puzzles

With Growing Interest—£8,000.

What Bird Is This?—Bittern.

Words That Rhyme—Cows, cowes; flex, flecks; sew, so.

Beheaded Word—Thaw, haw, awe.

Suburb and Country

Agriculture is a first principle: on it rests the life and happiness of mankind.—Julius A. Disseck

Studying Local Problems With Plant Pathologists

By WILLIAM NEWTON
(Dominion Laboratory of Plant Pathology, Saanichton)

AN examination of a perennial phlox plant from a Victoria garden proved that it was infested with a parasitic nematode. The parasite is not only the cause of a disastrous phlox disease but is also responsible for the most serious disease of narcissus, not only in British Columbia, but in every country where narcissus bulbs are grown.

In the case of phlox the parasitic nematode induces curled, deformed and dwarfed foliage. When such phlox plants are detected they should be carefully removed, together with a small portion of the earth from around the roots, and the hole should be saturated with a 1 per cent formalin solution before replanting with healthy phlox or other plants. The local infestation probably came from infested narcissus bulbs, for until recently local bulbs were badly infested. We are now pleased to announce to gardeners that most of British Columbia's commercial bulb growers have adopted sterilization methods, hence, local narcissus bulbs are now safe stock to purchase.

Some of the commercial narcissus growers have adopted the standard hot water treatment as a control. This treatment is quite effective if the bulbs are immersed for three hours in water held at exactly 112 degrees F., providing one gallon of commercial formalin is added to every 200 gallons of water and providing the bulb treatment is carried out not later than three weeks after lifting.

R. J. Hastings' recent studies suggest that the frequent ineffectiveness of narcissus bulb sterilization, when carried out later in the Fall, is due to loss of water from the bulbs. He has found that the dry nematodes in storage bulbs are much more resistant to the effect of heat and chemicals than the active forms found in bulbs that have recently been dug. Experiments are now under way to find out whether it is an advantage to pre-soak storage narcissus bulbs before treating them with hot formalin water or with the silver nitrate—potassium cyanide solution in the vacuum process developed by the Saanichton laboratory.

Assisting Crop Growth

SIR Frederick Keeble's report upon "The Nitrogen Hunger of the World" provoked a lively discussion at the Friday afternoon staff conference. It has long been known that the limitation of crop yields on most soils is due to nitrogen deficiency, in spite of the fact that over 70 per cent of the atmosphere consists of nitrogen gas. Until recently this vast store of atmospheric nitrogen has been drawn upon only by natural forces. Bacteria, particularly the forms that are associated with clovers and legumes, fix this atmospheric nitrogen, converting it into a nitrogen nutrient, and thereby increasing soil fertility.

The improvement of soil fertility by legumes was noticed long before the beginning of scientific agriculture, but with the advance of agricultural knowledge new uses for legumes are reported almost daily. The latest is perhaps the use of white or Dutch clover and other wild clovers in establishing grass stands on burnt-over lands. Such lands are frequently so deficient in available nitrogen that until a good stand of white clover is obtained there is little hope of establishing the more permanent pasture grasses.

Eastern farmers have noted that the years of frequent thunder storms are good pasture years. The rapid growth of grass after thunder storms can be explained in part by the natural fixation of nitrogen by the electrical forces of the atmosphere. The rain during a thunder storm contains measurable quantities of fixed nitrogen.

Stimulating Spring Grass

THE natural fixation of atmospheric nitrogen is now supplemented by the chemist. He has found recently ways and means of fixing atmospheric nitrogen at very low costs. Cheap nitrogen fertilizers will stimulate their use and the way to use them is being paved by accurate scientific investigation. Already it has been shown that the normal rapid Spring grass growth often fails to materialize when soil temperatures are favorable because the soil nitrogen is locked up in an unfavorable form. On such lands the grass yields can often be doubled by a light dressing of nitrate or an ammonium fertilizer when applied somewhat before the grass starts to grow. This early start is of great importance in soils that dry out, especially those on Vancouver Island. Our Summers are normally too dry for adequate growth unless a rapid Spring growth is induced so that grass and other crops are well established before the drought by having a sufficiency of available nitrogen in the Spring, when a deficiency frequently occurs.

Of interest to fishermen is the apparent fact that there is a nitrogen deficiency in the seas as well as on land, otherwise it would be difficult to account for the greater yields of fish and plankton (sea plants) in Northern, compared with tropical waters. Nitrogen compounds are usually more plentiful in Northern waters, when fish and sea food are abundant. Possibly some future government may see fit to step up the nitrogen content of Saanich Arm to make salmon fishing more attractive.

Bees Spend the Winter in Compact Cluster to Produce Heat

HONEY bees do not hibernate in the true sense of the word, for they move about within the hive and are continually taking food during the Winter months. As the Winter approaches and the temperature within the hive hovers between 69 and 57 degrees Fahrenheit, the bees remain quietly on their combs, but as soon as it drops to 57 degrees or lower the bees gather together into one compact cluster. The bees in the centre of this cluster produce heat by muscular activity, while those on the outside act as an insulating ring.

The temperature of the cluster is maintained at approximately 57 degrees throughout the Winter. The colder the hive the harder must the bees work to keep up the necessary temperature, but as work shortens a bee's life and because it is necessary that they live through the long Winter and well into the following Spring, it is imperative that the beekeeper have his colonies strong in young bees when Winter arrives, and that sufficient protection is provided to maintain the proper temperature of the hive with the least expenditure of energy on the part of the bees.

Feeding In Winter

IT has already been said that the bees take food continually, but as it may prove disastrous to feed them during the cold weather, sufficient food to carry them safely through the Winter should be given before they form their Winter cluster. During the Winter months the cluster of bees changes position in order to keep in contact with the food supply. Healthy bees discharge their waste material only when in flight, but during the Winter when flight is often impossible for several weeks at a time, this waste material collects within the bees, and unless the food consists of high-grade honey or sugar syrup, a bad attack of dysentery resulting in the loss of the colonies may follow.

Should the weather during Winter turn warm enough to raise the temperature of the hive to around 70 degrees Fahrenheit the cluster of bees will expand and if the outside temperature be high enough, a flight will take place. For the best wintering, however, a steady low temperature which causes the bees to remain at rest for the greater part of the Winter is desirable.

Winter Care of Geese

DURING Winter, breeding geese should be fed all the clover or alfalfa hay and roots they will eat, but grain should be fed sparingly (just a light feed morning and night). With regard to the grain, dependence should be placed largely on the coarse grains like oats and barley, only enough wheat and corn being allowed to add variety to the ration. As laying time approaches, a light mash may be added and when the geese are laying fully, the mash feed may be increased.

Underground Gardening to Provide Proper Drainage of Soil

By DEAN HALLIDAY

"I SEE you're digging up your garden. What's the matter, are you tired of it?" asked my neighbor.

"Not on your life," I replied, "but I've learned that to have a real garden, there must be proper drainage, and Fall is a good time to dig trenches for surface tiling."

Drainage is one of the most important requirements of good gardening.

Heavy shale or clay soil requires thorough drainage to keep the soil from becoming water-soaked, sour and full of harmful bacteria. But don't confuse the term sour soil with acid soil. Sour or putrid soil is harmful. Acid soil is beneficial and required by many plants. Rhododendrons, laurels and azaleas, for example, thrive in acid soil.

Properly, a drainage system for the garden or lawns should be put in when the house is built. If this has not been done, surface tiling can be put in without much trouble.

Protect the soil when the house is being completed. Unless watched, workmen will throw waste material, such as lime, cement and plaster, out of the windows into the excavation next to the basement walls. The lime and other things in the waste become water soaked and spread in solution to the surrounding soil. This is harmful to many plants and shrubs used for foundation plantings, such as evergreens, rhododendrons and laurels.

Harvesting and Storing Root Crops From the Backyard Garden

By DEAN HALLIDAY

DO you still have root crops remaining in your backyard vegetable garden? If so, no need to dig them up just yet.

Beets, carrots and turnips need not be harvested before danger of severe freezing of the ground. They will keep on growing until the end of the season. When they are taken into the cellar, however, they should be kept at a temperature of thirty-three to forty degrees, if possible.

One good way to keep them from rotting is to pack them in boxes with leaves or soil around them. If put away in barrels, it is best to use a little soil or a few leaves in the bottom, with more soil or leaves on top.

Parsnips need to be frozen to develop their best qualities, but those for Winter use must be dug before the ground freezes. They wilt very quickly, and care must be taken to cover them with soil or leaves when taken into the cellar.

Potatoes deteriorate if kept at a temperature which goes below twenty-five degrees, even if not frozen, and they suffer to an even greater extent if exposed to the sun. When a number of potatoes are stored in a bin, it is well to dust them with air-slacked lime or plaster.

Where the Contest Birds Are Housed

This is a view of the chicken house at the Dominion Experimental Station at Saanichton, where the pens entered in the annual egg-laying contest are quartered. In front of building are the runs with the connecting gates thrown open to permit an unobstructed view of the cotton and wire front. The notice board gives the following information: "How the contest birds are fed. Scratch, in Winter: Wheat, 800 pounds; cracked corn, 800 pounds; oats, 400 pounds. In Summer: Wheat, 1,000 pounds; cracked corn, 600 pounds; oats, 300 pounds. The amounts fed vary from 10 to 16 pounds, depending on the breed and season. Mash: Bran, 200; shorts, 200; corn meal, 200; pulverized oats, 200; beef scrap, 150; alfalfa meal, 50; charcoal, 10 and salt, 5. Fed in hoppers and constantly before the birds. Cod liver oil is used during the Winter in some quantity. Kale and milk are fed at all seasons."

Echoes From the Egg-Laying Contest at Saanichton

By E. M. STRAIGHT
(Supt. Dominion Experimental Station, Saanichton)

THE annual egg-laying contest is a contest in name only, for all features of contest work have been eliminated. No doubt the name "contest" persists for the want of a better one. As a matter of fact, all that is done in connection with the entire programme is done in order that the birds may be registered; that is, given a name. The name is tattooed in the wing of the chicken, which name she carries during her remaining days.

For many years we have been registering cattle. This registration was based wholly on pedigree, while production had nothing to do with it. The result of all this was an animal with a name, but sometimes not much else to recommend her. With poultry we take advanced ground. Unless the production of the bird will warrant it she is not registered, regardless of her ancestry. The bird must be free of all standard disqualifications, and must have 200 eggs to her credit, averaging twenty-four ounces to the dozen, shown by official records, taken at the contests conducted at the experimental farms, for the fifty-one weeks under trial. Some persons may regard this as a low standard for British Columbia, yet from the standpoint of the breeder it may be high enough. In fact our records at the Experimental Station, Sidney, would show that as a breeder more may be expected from the 200-egg birds than from the phenominal producers. Birds meeting all these requirements during the past year number 104.

Among our hens we have, as a matter of course, many high producers. Classified according to eggs: Captain O. G. Hunt's bird, a single-comb Rhode Island Red, with 309 eggs; Swastika Poultry Plant's Barred Plymouth Rock, with 307 eggs; T. Wilkinson's single-comb White Leghorn, with 299 eggs; J. Smyth's single-comb White Leghorn, with 298 eggs; P. E. Lowther's single-comb White Leghorn, with 279 eggs; E. W. Daykin's single-comb White Leghorn, with 278 eggs; and Howard D. Reid's single-comb Rhode Island Red, with 276 eggs, should be mentioned. From the standpoint of points, on which the contest is judged, sixteen birds are credited with from 300 to 356 points, an outstanding record.

Repeatedly we are asked what is the best breed of poultry. Our reply usually is the breed you like the best, and that is sound advice. All good qualities are not wrapped up in any one breed of hens, apples or livestock. However, it is interesting to note that the standing of the various breeds in the contest just closed. So considered we find: Single-comb Rhode Island Red, single-comb White Leghorn, White Wyandotte, Barred Plymouth Rock, Australorps, Light Sussex. In this case the Reds beat the Leghorns by a little more than one point and the Sussex by fifty.

The new contest is now under way with a full house of promising birds. The management has every hope for a successful year.

Canadian Tobacco Gains Wider Confidence in Foreign Markets

THE facts that tobacco exports from Canada exceeded imports last year for the first time on record and that production of leaf tobacco (54,094,000 lbs.) was also the largest on record, owe some of their significance to the practical results of the work and fostering care of the Tobacco Division of the Dominion Department of Agriculture. For many years experiments and tests have been conducted at the Central Experimental Farm, Ottawa, and at other centres, notably at Harrow, Ontario, and L'Assomption, P.Q., the valuable information thus gained proving of inestimable worth in building up the tobacco industry of the Dominion.

At the present time many studies are being pursued with reference to the further increase of yield, the effects of various cultural treatments on leaf maturity, physiological changes accompanying curing, burn tests, fertilizer trials, steam sterilization of tobacco plant beds, etc.

In each of the five main types of tobacco grown in Canada, there are many varieties grown. Preliminary studies have shown that striking resemblances and differences exist between many varieties of the commercially-grown varieties of flue, Burley and dark types, and on this basis the varieties of these types were grouped by the Division into sub-types to the benefit of growers and the market generally.

Give Trees and Shrubs Elbow Room When Garden Planning

IN many gardens, when trees and shrubs are set out, planting forethought is neglected. Space should be allowed for future growth. You will notice that where trees are close together they grow one-sided to accommodate one another.

Neglecting to allow for future growth is sometimes the result of desire for an immediate effect. When plenty of room is allowed, good use can be made of the section planted with trees to grow cuttings. The shade afforded by the trees will serve to protect the cuttings during the dry spell of their first Summer.

The life processes of a tree are identical with those of human beings, except that the tree has no nervous system, no locomotive power and no conscious life. Like human beings, however, trees do have remarkable ability to adapt themselves to existing conditions.

Where trees grow thickly, the trunks are tall so that the leaves may reach the sunlight.

In trees the breathing process is carried on chiefly in the leaves. On the underside of the leaf are thousands of tiny openings, or cells, into which air penetrates. As in human lungs, the air is separated into component parts. Carbon dioxide is taken into the body of the tree as food, while oxygen is thrown off, to the advantage of all animal life.

Eradication of Dodder to Prevent Losses in the Clover Fields

FROM time to time reports are received by the Department of Agriculture in reference to dodder. The plant is an annual weed with slender yellowish and reddish stems, which twine about clover and alfalfa plants and become attached to the stems by suckers, through which the parasite obtains nourishment from the host. In due course the alfalfa or clover plant dies.

Dodder is a leafless plant. Whitish or pinkish flowers appear in clusters along the thread-like twining stems. Each plant produces a large number of seeds. The seeds vary in size from one-twenty-fourth to one-fifteenth inch; yellow or brown in color, irregularly spherical, and more or less angled on the inner scar-bearing side; the surface is dull and roughened. The seed frequently occurs in imported clover and alfalfa seed.

Dodder spreads rapidly from a single plant. It will destroy quite large patches of clover, giving the field an apperance of having been burnt over in irregular patches.

(1) As soon as the weed is noticed, the infested patches should at once be mown with a scythe and the refuse removed and destroyed by burning. Since the plant is an annual, if the seeds are prevented from developing, it can be effectively controlled.

(2) Sow clean seed.

(3) Badly infested fields should be ploughed and planted with a hoed crop

Cost of Laying Ration May Be Reduced by Use of Barley

THE question of using home-grown barley instead of the comparatively high-priced corn, for which the farmer and poultryman in Canada must pay ready cash is an important one. The price of corn in some sections of the country places it almost beyond the reach of the average poultryman and makes its use in large quantities almost prohibitive. On the other hand, the price of barley is low and it is for this reason that the question of its substitution for corn in the poultry ration is of great economic importance.

In order to determine if barley is a satisfactory substitute for corn in the grain ration of laying pullets for Winter egg production, the Dominion Experimental Station, Lacombe, Alberta, conducted an experiment in this connection during the last seven years. Two groups of pullets of the same age, strain and general development were fed the same way for a period of six months each year, from November to May, except that in one pen both the scratch and mash contained considerable corn, while in the other pen the corn was left out of the scratch and mash, barley and barley meal being substituted. The scratch feed was fed in the litter, and the mash was fed dry in a hopper and was always available.

The Result of Tests

THE average results of these tests show that in so far as the number of eggs produced was concerned there was practically no difference between the corn-fed pen and the barley-fed pen over a period of seven years, with a total of only seven eggs more in favor of the barley. Over a seven-year period, however, on account of the high cost of the corn as compared with barley, the cost per dozen of eggs produced was on the average 2.3 cents in favor of the barley-fed pen. The results would indicate that if the farmer or poultryman has a supply of good quality barley, it will not be necessary to purchase high-priced corn for egg production.

In feeding barley it should be remembered that it is lacking in vitamin A, while yellow corn is a good source of this vitamin. In so far as poultry is concerned a severe lack of this vitamin has a tendency to slow up growth in the young and to cause a deficiency disease known as opthalmia (an eye disease) not uncommon to poultry. Fortunately, this vitamin deficiency can be overcome by the use of cod liver oil, or alfalfa leaves, or surplus vegetables.

Effect of Alkali Soil and Too Much Water on the Fruit Trees

"BLACK" alkali soil, with its corrosive sodium carbonite, is more injurious than "white" alkali to fruit trees, corroding the tissue of their bark at the surface of the soil, that is, at the crown of the root. Signs of this girdling are to be observed in the leaves turning yellow and dropping prematurely—usually the precursor to an early demise. The symptoms caused by black alkali are very similar to those produced by too high a water table.

The Dominion Chemist examined several orchards on low-lying areas in British Columbia in which the trees were dying, supposedly from black alkali. They were found to be planted on a soil practically free from alkali but in which the water stood within a few inches of the surface for weeks tokether at certain seasons of the year.

It is well, therefore, if trees show injury, to examine the cause, keeping that fact in view. Drainage is essential, and, if not naturally good, must be provided, whether alkali is present or not. Further, if carbonate of soda is suspected, even in traces, land plaster should be sprinkled around the base of the trees and quite close to the trunk to prevent corrosion of the tissues. It will be found an excellent preventive against injury from black alkali.

Garden Week by Week

By NORMAN W. F. RANT, F.R.H.S.

WE are constantly asked what are the best yellow bedding roses. One of the authorities in England says that Madame Ravary is, perhaps, the best all-round yellow bedding rose because it resists rain in a wonderful way. It is sweet scented and is almost mildew-proof. This same authority points out the faults of this rose as follows: A little too dwarf in habit; soon looses its coloring when fully open; and in the Fall the flowers come out nearly white.

Mrs. Aaron Ward is gven second place, as its bloom are apt to rot in wet weather and it has little scent. It is, however, a better cut flower than Madame Ravary. Margaret Dickson Haamill is a good one but is said to lack strength of stalk. Lady Hillingdon, a pure tea rose, is ruled out by being a bit too tender. Golden Ophelia and its sport, Roselandia, although perfectly shaped roses, are easily spoiled by rain.

Among the more modern yellows, which are hybrids of the pernetia rose, are Mrs. Wemyss Quin, introduced in 1915; Golden Emblem, 1916; and Christine, 1917. Mrs. Wemyss Quin is a very strong grower and it is one of the sweetest scented of this class, while its weak points are lack of form and depth of coloring, but it is said to be still the safest pernetiana to plant.

Golden Emblem is deeper in color and almost as fragrant. It has very strong stalks and is largely grown for cutting. It is, however, somewhat liable to die back and is only a moderate grower.

A Fine Bedder

CHRISTINE has proved to be an excellent bedder. It blooms in clusters of three or more blooms almost continuously. It requires at least a year to establish itself and sometimes two. Its chief faults are that it is almost without scent and that the individual blooms drop soon after expansion.

In 1920 the Lyons' firm brought out that fine yellow pernetiana, Souvenir de Claudis Pernet, in memory of M. Pernet-Ducher's eldest son, who was killed in the war. This rose has all the qualities of a good bedder save one, and that is that the blooms ball in wet weather. In a warm, dry season it is as good a yellow bedding rose as can be planted.

Florence L. Izzard, introduced in 1923, has nicely pointed buds on good stalks and it does not mind rain and lasts as well as a cut flower. Its flowers are inclined, at times, to become pale in color and it is not too free in bloom.

In 1926 Golden Gleam was introduced. This has some advantages over Golden Emblem inasmuch as it is more vigorous and free-flowering, though the size of its blooms is not as large.

For Cut Flowers

VILLE de Paris was introduced about the same time. Its long, whippy, purple stems give it distinction and it is a healthy rose, opening in all weathers, but is perhaps not quite free enough in bloom and too pliable in growth to make a first-class bedder. It is, however, a first-class cut flower rose.

The yellow rose that dominated the last Chelsea Show was Julien Potin. It was brought out by the Lyons firm in 1927. It produces large blooms of a fine shape but it is early yet to pronounce definitely on its bedding qualities. It will probably turn out to be a fine weather rose.

The above descriptions are from the same great authority mentioned at the beginning of this article and in considering them the difference in climate between Vancouver Island and England must be taken into consideration, particularly the fact that our Summers are as a rule quite dry and should, therefore, give those roses that do not like wet weather a better chance here than in the Mother Country.

Useful Heathers

HEATHERS are being more freely planted in Victoria than was the case a few years ago. The reason for this is that people are beginning to understand that they are easy to handle in almost any garden.

With very few exceptions, they will do well in any soil that contains little lime. They like an open, sunny situation in fairly well-drained soil.

We often hear it said, "Heathers require special soil so I could not grow them in my garden." The "special soil" referred to means peat. In the writer's experience, there is scarcely a garden where some kind of heather cannot be grown. While the best medium for a collection of heathers, and one in which all hardy heathers will succeed, is a well-drained, light, lime-free soil, at least two species, and their varieties, will prosper in a limy, clay soil. All heathers will prosper in pure peat, but a good dressing every Fall of leaf mould will grow them to perfection.

Erica Carnea, E. Mediterranea and E. Hybrid Darleyensis will thrive in a clay soil, with or without lime. The others will grow in any lime-free soil, or in a soil made up of plenty of leaf mould and peat, or both.

Most heathers are quite hardy and will stand a good deal of wind, but if they can be so planted as to be sheltered from the North, so much the better. This is particularly important in connection with the Winter-flowering heathers of the carnea group, which are the most popular of all, as they are in full bloom from December until April or May.

Found Virus Disease

THE first discovery of a "virus disease" was made in 1892 by Iwanowski, a Russian botanist. He discovered that the juice from tobacco plant infected with mosaic disease still retained the power of infecting healthy tobacco plants after the juice had been passed through a filter the pores or holes of which were too fine to allow any microscopic organisms to pass

Art—Drama—Screen—Opera—Music—Books

Notable Actors Of Old England Make Comeback

By THOMAS T. CHAMPION
Canadian Press Staff Writer.

LONDON.—Three notable personalities have made a return to the English stage. Perhaps the most interesting of all is that of Charles Laughton, who appears at the Old Viv in Tchekov's "The Cherry Orchard." It has been said that the principal character in a play by this Russian dramatist "should be given to players of such imposing personality as to outweigh the rest of the company, and throw them without effort into second place." Most of the London critics think that in this respect Mr. Laughon is fairly well cast.

Their admiration is particularly called forth for his treatment of the principal character in the third act. "He can impose a genuine sense of apprehension even to those who know the play in detail," says one dramatic critic. "You begin to wonder what the devil will happen next, just as if it were all occurring for the first time. There are few players now who make one jump in one's seat, but Mr. Laughton is one of them."

Marie Lohr's reappearance in London is so welcome that it was extremely disappointing to her admirers to find that she had not better material for her talent in "So Good; So Kind," by Nesta Sawyer. Described as a "flighty comedy" it proved, at least to one beholder, so flighty that after a while it seemed to fly away altogether. Miss Lohr did all that was possible in the role of a "Lady Bountiful," who is so kindhearted that she cannot refuse anything to anybody. Every now and then, according to the general verdict of the professional critics, there was an amusing line—which only served to show up the dreariness of the dialogue as a whole. Nevertheless Miss Lohr's charm and dignity, and the affection with which she is regarded by London playgoers, ensured the piece quite a friendly reception.

A third stage celebrity to reappear is Cyril Maude, who has obliged the Repertory Theatre at Birmingham by playing in "Cabbages and Kings," a story of the Tuscan Hills from the Italian of Forzano. It is a neatly contrived comedy in the old manner, and if at times Mr. Maude's acting showed that it would have been even more acceptable for a little quickening, the performance as a whole was a stimulating one and redounds for the credit of the Repertory movement in Birmingham.

Plan Reunion of Movie Stars of Twenty Years Ago

CHARLES RAY

LOUISE GLAUM

WILLIAM S. HART

BESSIE BARISCALE

BILLIE BURKE
—Central Press Photo

"INCEVILLE," which thrived two decades ago, when Hollywood was still a community of orange groves and dusty lanes, will rise from the ashes of memory when 100 veterans of the screen gather at a reunion to be held in Pasadena, Cal. In those days tents were used for "dressing rooms." "Inceville" was located at the intersection of Beverly and Ocean Highway. "Sets" were placed on rollers, so they could face the sun, as no Kleig lights were available then. Among the old-time stars who will appear at the reunion are: Billie Burke, William S. Hart, Bessie Bariscale, Charles Ray, Louise Glaum, Alice Terry, John Gilbert, William Desmond, H. B. Warner and Rex Ingram.

Poincare Reveals History

By SAMUEL DASHIELL
United Press Staff Correspondent.

PARIS.—Hitherto unknown incidents of the gravest nature are revealed in Poincare's latest addition to his series of war books. This volume deals especially with the events centring around the Armistice.

Rich in documentary material, which naturally would be in the possession of France's war President, the present volume, which Poincare calls "The Eve of the Armistice," is one of the most interesting of the series.

In this book, the fighting old Tiger, Clemenceau, is shown in one of his most tigerish moods. Although few realize the fact, Poincare shows how the Tiger actually resigned because of a misunderstanding over a phrase which incidentally came from Georges Leygues, the late Minister of the Navy.

FIRST ARMISTICE LETTER

It concerned the first correspondence which came to the President through Switzerland dealing with the beginning of the Armistice, in which Germany, Austria, and Turkey were feeling out possibilities. This was early in October, 1918.

The correspondence which this Armistice feeler occasioned between the President of France and France's fighting Premier, Georges Clemenceau, shows the temper of both men. Poincare urged Clemenceau to be watchful. Clemenceau was suspicious and also was having a tussle with Foch and Lloyd George, who he thought were conniving to end the war perhaps too soon, as the Germans were weakening and the French morale was strong. Moreover, Clemenceau did not hesitate to show Poincare that he was angry at Foch because Foch consistently refused to give orders to the Americans.

In the early letters, Poincare urged Clemenceau to favor the Armistice appeal, indicating that no one would accuse him, if careful, of hamstringing the victorious French soldiers. Clemenceau took exception to the word hamstringing, which had been suggested to Poincare by Leygues. Clemenceau resigned in a brief letter, and Poincare replied courteously though firmly.

TIGER HATED KAISER

The letters concerning the Armistice reveal that Clemenceau never quite forgot the Franco-Prussian War, and he invariably referred to Kaiser Wilhelm as Frederick II, still evidently hating that monarch and still subconsciously thinking he was about to dictate terms to the man of 1870 instead of the enemy of 1914.

The tone of Clemenceau's replies sometimes is unusually caustic, especially when he urges Poincare to come to him and tell him things in person instead of writing letters "for history."

Clemenceau, however, makes up with Poincare in a gracious letter, and whether sincere or not, follows the President's counsel in the subsequent negotiations, which led to the final Armistice.

Harper Reprint Issued

NEW YORK (NANA). — "The Jews of Berndorf," a novel by Jakob Wassermann, which is not new, has been translated into English and the Liveright people are putting it out.

A beautiful tale is "The Journey of the Flame," by Antonio de Fierro Bianco. It was translated by Walter de Steiguer, and is somewhat reminiscent of that most successful play, "Desire Under the Elms," which came out some time ago. Don Juan Obregon celebrates his 100th birthday and tells things.

HAS BIG SALE

Harper's "Only Yesterday" sold 117,000 copies and is coming out now in a popular priced reprint.

Simon & Schuster sold 142,000 copies of "Van Loon's Geography," and is now selling more than 1,000 copies a month.

New York definitely misses Texas Guinan. She was a quaint character and one of the most interesting that New York has ever known. Everyone who thinks in terms of New York's night-life should read "The Night Club Era," a Stokes book written by Stanley Walker, city editor of a Metropolitan newspaper. Miss Guinan is called a combination of Queen Elizabeth, P. T. Barnum and Machiavelli.

Two Shows Scored by Film Critic

NEW YORK (NANA).—If you care for jungle thrills, by all means see "Eat 'Em Alive." It is a show which takes you completely away from Broadway and places you in a country and a situation which you would not normally wish to investigate in person.

"Broadway Through a Keyhole" tells about the man who has boosted and busted Broadway, in quaint fashion. Constance Cummings does nicely in the lead.

"After Tonight," with Constance Bennett in the lead, is somewhat of a hangover. The producers forgot that the war was over, and the exploits of the Secret Service seemed not so keen for anyone who has been in the military.

Anything in which Ruth Chatterton appears must be good, and we found it on seeing "Female," in which she has the role of a business woman who likes to play about in her spare time.

"Day of Reckoning" is old-time melodrama. Go to another theatre.

Woman Spy Reveals Sisterhood Secrets

Men became secret service agents during the Great War through patriotism alone, but women entered the Intelligence Departments solely through the love of excitement, adventure and money. So believes Violet von Bach, former Austrian Censor Department head and the wife of a high officer in the Austrian Imperial Army during the war, now at the Paramount studios supervising espionage technicalities in B. P. Schulberg's production, "Reunion," a war-time spy story starring Sylvia Sidney.

Paramount Acquires Lillian Gish Comedy

Paramount has acquired the distribution rights to stage producer Arthur Hopkins' initial screen production, "It's a Wise Wife," made in association with Eddie Dowling. Lillian Gish and Roland Young are in the featured roles.

THREE FILMS IN WORK

For the first time since he became an independent producer for Paramount, Charles R. Rogers has in production three films: "Eight Girls in a Boat," "Sitting Pretty" and "The Girl Without a Room."

They'd Shoot Anyone But a Marx for This

THE four Marx brothers were settling back to watch a preview of their latest Paramount picture, "Duck Soup."

"Give me," said Zeppo, "a sentence with the word 'fiesta'."

"Fiesta go," said Chico, "he has to go."

NO STARS IN LASKY FILM

HOLLYWOOD.—Jesse L. Lasky plans, shortly after the New Year, to make a picture with no players in it known to movie fans. It's a notion, he admits, and quite as dangerous as it is experimental. Lasky will make this picture with nonentities, he says, because he wants to go contrary to trends—and the current trend is for pictures with from two to four stars. What he lacks in name values he will make up in story.

"It may turn out to be a monumental failure," he said, "but I have a hunch that it won't. The public wants novelty, and I hope to give it to them in this no-name picture. Furthermore, I am going to take the public into my confidence.

"I'm not going to fool them by creating fictitious values and blowing up the value of players they've never heard of or seen. I'm going to advertise the fact that these people are unknowns; that some of them, possibly, will never see studio lights again, and that others will.

"It seems to me that picture-goers will like this honest appeal once they realize the picture itself is entertaining and worth seeing. I'd be interested in an advance opinion of what the public thinks of this idea and how far the fans would go towards helping me bring new faces to the screen."

Duchess of York Has Distinction In Married Life

By THOMAS T. CHAMPION
Canadian Press Staff Writer.

LONDON.—"It is nearly ten years since Lady Elizabeth Bowes-Lyon, 'the youngest daughter' in England's latest fairy-tale, married the 'King's son,' and gracefully stepped into history as the Duchess of York." With this introduction Lady Cynthia Asquith opens her book on "The Married Life of the Duchess of York," published here just lately by Hutchinson. Lady Cynthia begins her story when the Duke and Duchess returned from Australia, a journey which separated them for many months from their baby, Princess Elizabeth.

In the matter of dress Lady Cynthia finds that the Duchess can always look distinctive without ever being sensational. "During the last few years, most women have suffered much in their breathless pursuit of fashion. Like valuable sheep they have had their tresses shorn, regrown and shorn again; the site of their eyebrows has been continually shifted, and their finger-nails are painted every possible and impossible color. The Duchess has given all these extravagances a wide berth, but though she has never been bobbed, shingled, bingled or windswept, she has yet contrived never to look old fashioned."

IMPORTANT EPISODE

The most important episode in the public career of the Duchess of York so far was when she and the Duke held Court at Holyrood, during the Duke's appointment as the King's Commissioner to the General Assembly of the Church of Scotland. Lady Cynthia gives an arresting cameo of Holyrood as it is today. "Abandoned to ghosts and caretakers by night, during the day it suffers partial invasion from sight-seers who come to peer at the bed of Mary Queen of Scots, at the stain of Rizzio's blood on the floor, and at the long gallery, with its portraits of Scotland's Kings—the gallery in which Prince Charlie held his revels during his brief military occupation of Edinburgh.

"Undisturbed by these intrusions, the grim castle appears consecrated to its savage history. Grimly repudiating the present, its great bulk seems forever brooding over the past. Once, however, in each year it stirs in its sleep, and some of its ancient splendor is revived to pay allegiance to the passing moment. This is when His Grace, the Lord High Commissioner, comes into residence. Once more bugles blow, guards are set, bagpipes wail, and crowds thicken to see Their Graces, with their clattering escort, drive up the Royal Mile to the Assembly Hall, or the long line of carriages bringing those who attend the Commissioner's levee. Far into the night the crowds stand to watch the brilliant lighting of the windows of the re-awakened palace, and to hear the strains of music float across the excited city." The Duke of York was the first member of the Royal Family to be Commissioner since 1600.

PLEASANT PICTURE

A pleasant picture is afforded of the London home of the Duke and Duchess. "At whatever hour I happen to pass Number 145 Piccadilly, I always see a number of people standing opposite its door, patiently waiting in the hope that they may catch a glimpse of the Duke or one of 'the three white roses of York,' as his wife and daughters are called. Peeping Toms have no opportunities; the plain, putty-colored net curtains give the effect of closed eyelids to the house, and there is nothing to betray the fact that it is a royal residence. No sentry bars the way, and anyone who wishes may walk up the stone-flagged approach to the front door and ring one of the two bells marked 'Visitors' and 'House.' Those who are admitted find themselves in an unusually welcoming hall, in which a blaze of flowers helps to give the impression that you are on the threshold not of a mere formal residence, but of a real home."

IN LOVE WITH LIFE

Lady Cynthia tells of Queen Mary once stooping over the cot of Princess Elizabeth and saying, "I wish you were more like your dear little mother." But if Princess Elizabeth does not resemble her mother in appearance, remarks the authoress, "I feel sure she is endowed with many of her qualities. When I visited her a few weeks ago she did the honors of the nursery with the manners of an ambassadress, offering me food with the unpressing politeness of a perfect hostess, and showing herself a good listener as well as conversationalist. I have never met a child who seemed more in love with life. However heavy a burden royalty may be, this little Princess has not yet been allowed to feel its weight.

"That Princess Elizabeth has been wisely brought up and is good natured as well as good mannered was, I think, well proved when the birth of Princess Margaret made her a 'dowager baby.' Instead of being resented as a disturbing intruder Princess Margaret Rose was welcomed by her sister as an enchanting new possession—a magic doll surpassing the wildest dreams of Christmas Eve."

Marlene to Portray Catherine the Great

"Catherine the Great" has been chosen by Paramount as the final title for the new Marlene Dietrich production, now under way at the Hollywood studios under the direction of Josef von Sternberg. The picture, scaled to epic proportions, deals intimately with the romantic life of Russia's most glamorous empress.

KARNS AGAIN REPORTER

Roscoe Karns again is cast as a smart cracking reporter in Paramount's "The Search for Beauty."

LIKES STAGE, TOO

Charlotte Henry, the Alice of Paramount's "Alice in Wonderland," would like to do a New York play when the Lewis Carroll fantasy is completed.

Brings House to Feet

CYRENA Van Gordon, erstwhile prima donna of the Chicago Grand Opera Company, who triumphed in the presentation of "Samson et Dalila" at the opening performance of the San Francisco Grand Opera Company in the recently constructed Memorial Grand Opera House. The "diamond horseshoe," replica of the famous Metropolitan "horseshoe," joined with the rest of the "first nighters" shouting "Bravas!" as she and Giovanni Martinelli finished the great duet, "My Heart at Thy Sweet Voice." Her exquisite rendition of her part of the brilliant duet brought the house to its feet and Martinelli reaped his share of the laudations, too.

"I'm No Egg," Shouts Comic, Fleeing Home

HOLLYWOOD.—W. C. Fields, screaming, dashed out of his house. "Help! Help! There's a crazy man in there. He thinks I'm an egg," he roared.

And then he recognized the intruder. He was a wardrobe man from the Paramount studio, trying to fit Fields for his Humpty Dumpty costume in "Alice In Wonderland."

English Play Is Lauded

By JACK GAVER
United Press Drama Editor.

NEW YORK.—The fanfare of an English reputation preceded "The Green Bay Tree" to these shores, but for once the reality does not dash anticipation's hopes. It is a literate and adult drama, admirably acted and directed.

The story is one-dimensional, but it does not weary or bore, because Mordaunt Shairp, the author, knows his business and because of the splendid make-believing of the small cast composed of Leo G. Carroll, James Dale, Laurence Olivier, Miss Jill Esmond and O. P. Heggie. To Hale and Olivier fall the best roles and they project the characters of Mr. Dulcimer and Julian Dulcimer with consummate skill. Carroll has the part of a manservant and in his capable hands it becomes something more than a mere bit of social background. Miss Esmond and Heggie do well with rather negative roles. Considerable praise is due Producer Jed Harris for his direction. The white-haired boy of the drama a few years ago, Harris went into a slump from which he has now emerged.

THE STORY

Dulcimer is a London gentleman of exquisite tastes who rears the young son of a drunkard. The young man falls in love with a girl much to Dulcimer's distaste and Dulcimer cuts off Julian's allowance, knowing that he will not be able to buckle down and earn a living so he can marry. Julian goes back to his father, who has become a country preacher, but the months of study necessary to become a veterinary pall upon him and he flees his father and the girl to return to Dulcimer and the easy life. The father kills Dulcimer, hoping to free his son, but Julian inherits the estate and will not abandon the fortune for the sake of his father or fiancee.

CHESHIRE BAND IS VICTORIOUS

LONDON (CP).—In the annual battle of the British bands at the Crystal Palace, London, Foden's Motor Works Band won again this year and thus retained the National Brass Bands' Championship. This famous Cheshire band has now won the national championship four times, first in 1910, then in 1930, 1932 and again this year.

Wingate's Temperance Band interrupted Foden's series of victories in 1931 and won on two other occasions. They did not get into the first six in the order of merit this year.

Sir Granville Bantock's "Prometheus Unbound," a work of symphonic proportions, specially written for the contest, proved a searching test piece. But the promoters of the festival declare that there are 500 bands in Britain today that can stand up to the severest test a composer can devise.

HARD-WORKING AUTHOR

Although Lewis Carroll is best known for his "Alice in Wonderland," which Paramount is now filming, he had written thirteen books and pamphlets previous to the classic fantasy.

Nova Scotia's Art Is Focal Point of Lively Controversy

HALIFAX (CP).—Does Nova Scotia "lag behind the rest of Canada" in the calibre of its artists? A storm of protest has been stirred up in provincial art circles by Dr. Marius Barbeau, of the National Museum at Ottawa, who holds a low opinion of Nova Scotian art.

Here is what he said on the subject in the address that provoked the dissent:

"So far, artists who have made Nova Scotia known to outsiders are not her own, but come from other parts of Canada. This province lags behind the rest of Canada in art; it lacks advanced artists in its schools of art; it needs fresh blood."

At its next meeting, the Nova Scotia Society of Artists "regretted" that Dr. Barbeau should have made "such misleading remarks." And President Edith A. Smith and Secretary N. K. Hay wrote to the papers to straighten out the lecturer on a few points.

"He evidently has never heard," they wrote, "of Ernest Lawson, a Halifax man, whose fame is so well known in Canada and the United States; and of Gyrth Russell, a son of Judge Russell, of Dartmouth, who has painted his native province. Some of our Halifax artists have had their work exhibited at well-known Canadian art centres, and we might mention Miss Marjorie Tozer as having painted outstanding scenery of Nova Scotia scenery."

As to the charge that schools lack advanced instructing artists, the society officers had this to say:

"What better teachers could Nova Scotia have than those men who have taught in our own Nova Scotia College of Art—H. M. Rosenburg, Arthur Lismer, O.S.A.; Miss Elizabeth S. Nutt, A.R.C.A.; and Stanley Royle, R.B.A., A.R.W.A."

Broadway Theatres Sell Out

By CHARLES WHITACRE FORBES
(Copyright, 1933, by the North American Newspaper Alliance, Inc.

NEW YORK.—When Sam Harris goes to California at this season of the year, it is a pleasant augury for the theatrical profession. With "Let 'Em Eat Cake" doing $30,000 a week, and "As Thousands Cheer" turning in a box office receipt of $27,000, Mr. Harris packed his bags, trunks and so forth, and wandered West, without a care on his mind, so far as the theatre business goes.

Doing nicely, at about $15,000, in one of the smaller theatres, is the rough stuff about the navy, "Sailor Beware!" There are also other sellouts. "Men in White," the yarn of the hospital and the operating room, can't be seen unless you start a week ahead in buying tickets.

O'NEILL PLAY

"Ah, Wilderness," the Eugene O'Neill show, is not making the money of other plays, because tickets at the start are sold mostly on the subscription basis to the Guild members. But one might as well try to enter police headquarters with a machine gun on deck as to attempt to obtain seats except in advance. Everyone seems to like "Ten-Minute Alibi," one of the snappiest things in melodrama since "The Bat." Then, "The Pursuit of Happiness" should be given a hand, and the commuters, who have found money in their socks or somewhere, are filling the house.

At the Ritz, there is "Double Door," another great melodrama, and Max Gordon has brought out something that is filling the seats in "Her Master's Voice." "Champagne, Sec" has Joie de Vivre, and "Hold Your Horses," at the Winter Garden, one of the biggest theatres in town, is providing groceries for Corey Ford and Russel Crouse, who are responsible for the script, as well as for the cast.

LEAVE TOWN

"Under Glass" held up for a week and then left us; "Keeper of the Keys" went under pressure for three weeks; and on December 2—unless people change their minds as most do in the theatrical business, "One Sunday Afternoon," one of the best shows in town, will stop after forty-one weeks.

There are some shows which, in our opinion, are stopping or folding, but in view of the necessity for jobs we have determined not to help anyone out of them by saying anything.

ZEPPO WILL SING

Zeppo Marx has an excellent voice, and will be heard in the Marx Brothers' next picture, "Duck Soup."

Einstein by Epstein

In the Above Picture Is Seen Epstein's Idea of Einstein. Jacob Epstein, Sculptor, Beside His Bust of Einstein, Recently Finished in His London Studio.

MILLIONS SEE FAMOUS FILM

HOLLYWOOD.—It is estimated that in the eighteen years that have elapsed since D. W. Griffith's historical masterpiece "The Birth of a Nation" was made, approximately 75,000,000 people have seen it in the cinema theatres of the world.

It is an interesting comparison to note that in the seven months that Fox Film's version of Noel Coward's "Cavalcade" has been exhibited over the world, more than 40,000,000 persons already have seen it. Experts estimate that by next June, taking into account the decline in attendance following second and third-run showings, more than 75,000,000 will have paid to see the production.

This June total, a tribute to modern distribution methods and foresight of Fox producers, will be made possible because the production has been redialogued or "dubbed" in German, Spanish, Italian and French. Simultaneous premieres occurred, by this means, in Warsaw, Stockholm, Panama, Berlin, Amsterdam, Copenhagen, Paris, Shanghai, Hongkong, Batavia, Singapore, Calcutta, Oslo, Brussels, Helsingfors, Dublin, Rio de Janeiro, Sydney, Buenos Aires, Manila, Montevideo, Barcelona, Mexico City, London and New York.

Sexy Sketch of Mae West

HOLLYWOOD. — Sexactly how Mae West, sexquisite sexuberant sexpert of the screen, sexploited sex still has America sexcited.

Sexcusing herself from Broadway she sexperimented in one Paramount picture, then stepped forth as the sexotic sexponent of sexposure in "I'm No Angel."

In her latest sexcursions Mae sexercises and sexhibits all of her sexhorting charm to sexecute a new batch of sextraordinary sexpectant males.

The sexponent of sex has set out to sexpurgate dirt from sex with sextemporaneous laughs.

Sextending through the world her sexpressions are becoming sexplicit humor sexhausts.

Sexpecting to sexceed her two sexcesses, the sextoled Mae of the swinging hips is sexerting her writing talents to sexcel these with a third sexy sexer, "It Ain't No Sin."

Sexcuse it please!

Great Britain and the Dominions Overseas

Henry the Eighth Gets in the News After Centuries

Artist and Doctors Dissect His Painted Portrait—The Change in Advertising Rates and Duties of School Teachers—Cocktails and Waterbuses—Champagne, Beer and Clergymen

By GLANVILLE CAREW

LONDON (BUP).—"Bluff King Hal" is in the news. Henry VIII died in the year 1547, and in 1933—386 years afterwards—our medicos are discussing his thyroid gland. Just recently there was discovered in Yorkshire a hitherto unknown Holbein painting of Henry as he was at the age of fifty-one. From this painting a famous neurologist has diagnosed the King's bodily and resulting mental condition in middle age.

He draws attention to the square face with lack of expression, the absence of eyebrows, the paucity of face hair, the small slit-like eyes; the peculiar fingers, and other matters which lead him to the conclusion that Henry VIII was, at the age of fifty-one, suffering from thyroid deficiency, and that he had completely changed from the powerful athletic which he undoubtedly had been.

EFFECT ON HISTORY

And so we are led to speculation as to what effect this failure of the thyroid had on the King's mentality, and consequently upon history. He died at the age of fifty-six, and it is a matter of record that much of his decision of character and immediate and ruthless power of action had departed from him.

Well, as to history, that is anyone's guess, but we may reflect on a personal, not national, point, at any rate. Henry's sixth and last wife, Katherine Parr, survived him. She married again—and from that second marriage there was directly descended the well-known actor, Cyril Maude, known to most of us, not only in this country but in Australia and Canada and other parts of the Empire, as "Grumpy," probably his best known role.

A BANK'S MISTAKE

The Bank of England has made a mistake, or very nearly made one, and again Henry VIII is mixed up with it; and some Latin. The Latin, too, was mixed.

In the great and very splendid Eastern corridor of the new bank was laid down not so long ago a circular mosaic, of which a photograph was published. The design is based on a coin of Henry VIII's reign. It shows a ship in the centre, all correct. But round the margin was the Latin and the error which a certain keen-eyed but anonymous person detected. As it was laid down, the lettering, in Gothic capitals, ran thus:

"Henricus—DG—Rex ang. Z. Franc . . ." Apparently meaning "Henry, by the Grace of God, King of England and France."

So far, so good. But there followed the letters "DHS NIBER"—which is absurd. What it should have been was "DNS HIBER," that is to say "Dominus Hiberniae" (Lord of Ireland).

Anyhow, the error was detected. The lords of the Bank of England took counsel together and the mistake was put right.

After that, who shall say that Latin is a dead language when a slip can be spotted so quickly in the very home of modern finance?

A CHOICE SPECIMEN

Now the times change. I have just been looking through the advertisement pages of one or two of our great national newspapers and comparing the high rates with the consequent brevity of the "small ads." Also I have compared a three-line advertisement for a junior mistress in a small private school with one with the same object which appeared just ninety years ago. In spite of its length I venture to quote it verbatim because of its priceless Early Victorianism and its mixture of smugness and practicality. Here it is:

"To Young Women—Wanted, in a genteel private seminary for young gentlemen, a young person of respectability, competent to the charge and entire superintendence of twenty-five little boys. She must be able to instruct them in reading, spelling, writing and the rudiments of history and geography. She will be expected to give her constant attention to the children; and as the manners and deportment of young boys are matters of importance, it is requisite that she shall have moved in a genteel society. She will be expected to remain in the establishment, on approval, for the first three months without salary; but her washing will be found her. If she stops after that period, her salary will be £25 a year, when she must find her own laundress. She will have to wash the children's faces and hands every morning, and walk out with them daily; to keep their wardrobes in repair, and mend their stockings in the evening, after which her time will be her own, and she will mix with the family. On Saturdays she will have to comb their heads with a small-tooth comb, and after the servant has washed their feet, she will cut their toenails; but on no account must she chastise the children—the ladies of the establishment reserve to themselves that privilege, having a peculiar method of their own. In matters of this sort it is best to be explicit, and therefore, it is right to mention that during the Christmas and midsummer vacations she will be allowed three weeks to visit her friends, but will not be permitted to be absent on any pretext during the half-years. She will have the advantage of visiting the parish church twice on a Sunday with the children, and hearing them say their prayers every morning and evening. Unexceptional references will be required as to temper, character and respectability. Address——(etc.)"

In the vernacular—"can you beat it?"

COCKTAILS ON THE WATER

So at long last the River Thames is to be again a thoroughfare for the general public, inasmuch as we are promised waterbuses for the new year.

According to the news, orders have been given for five sixty-foot motorboats, seating 100 people each, which, if present plans mature, will ply for hire on the Thames between Hammersmith in the West and Greenwich in the Spring.

They will be equipped with engines of 300 h.p. and will have a speed of about eighteen m.p.h. And they will have a bar and an all-day licence!

Business men will be able to board the waterbuses at, say, Blackfriars Pier in the city and enjoy a pre-dinner cocktail on the way home. There will be deck chairs and comfortable armchairs in the saloon. These boats are to be strongly built so that in an emergency they may be handed over to the Admiralty.

So such old-time songs as "The Jolly Young Waterman" and "Waping Old Stairs" may yet have a popular meaning once again—and the singing there will be in those "all-day" bars!

BREWERS' CHAMPIONSHIP

There has just been held a competition for the brewers' championship for the best bottled beer—and the award has been given to a West county firm.

It's a curious thing, but whether we start with the patrician of drinks—champagne—or with the popular but plebeian beer, we seem to find a cleric either in the wine press or the vat (or whatever vessel beer is brewed in). As for champagne we owe its present perfection to Dom Perignon, the monk cellerman of the ancient Abbey of Hautevillers in the champagne country who lived 250 years ago. And as to beer, that is, bottled beer, well, according to history we owe it to Alexander Newell, Dean of St. Paul's, who was an enthusiastic angler. He was placidly sitting on a river bank with his rod and line with some lunch handy in a hollow tree when the emissaries of "Bloody" Queen Mary arrived to arest him as a heretic.

He managed to escape overseas, returning on the accession of Elizabeth, and he went fishing again at his old haunt. He found his abandoned meal of years before, which included some ale in a bottle in the old tree. "But," says an old historian, "he found no bottel butt a gunne which sounded atte the opening thereof." And this is believed to be the origin of bottled beer in England.

SCOTLAND YARD HAS SECRET CRIME MAP

LONDON (BUP).—Scotland Yard has devised a new game for its detective inspectors. It is called "Keeping Off the Map." The "Map" is in a secret room at headquarters. It shows every highway and byway in London and every public and private house.

Each morning the spots at which crimes have been committed during the preceding twenty-four hours are marked on the maps by small flags.

At the end of each week officers who have been unfortunate enough to get the most flags in their district are brought up on the carpet, hence their anxiety to "keep off the map."

Speed Champion Has Narrow Escape

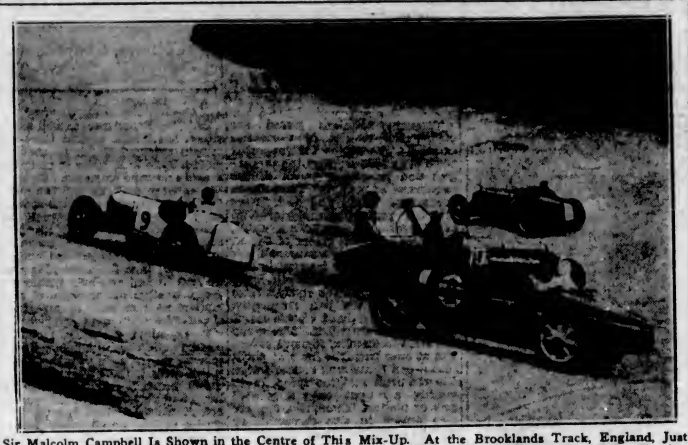

Sir Malcolm Campbell Is Shown in the Centre of This Mix-Up. At the Brooklands Track, England, Just After a Near-Tragedy Had Been Averted. Sir Malcolm's Car Skidded and Almost Rammed the Other Entries.

LAYS PLANS FOR TREASURE HUNT

British Columbia Engineer to Seek Jewels and Gold in Nova Scotia

MONTREAL (UP).—Lured by visions of fabulous wealth, a small band of treasure hunters, headed by Thomas N. Nixon, British Columbia engineer, will gather on Oak Island, Mahone Bay, Nova Scotia, late this Fall, or early next Spring, to stage one of the greatest treasure quests in Canadian history.

Equipped with the latest engineering apparatus, the expedition will excavate the island in an attempt to settle once and for all the old question of whether or not there is a fortune in precious gems and metals buried there.

INDIAN LEGEND

According to a nearly forgotten legend, a tribe of Indians, known as the Incas, fled from Mexico hundreds of years ago, carrying with them jewels and precious metals. The legend says that the Indians landed on Oak Island and buried their riches in a deep tunnel running from the Atlantic Ocean to the centre of the island, and then vanished.

The first traces of the treasure were uncovered in 1795 by three men who came upon a depression near a huge oak tree on the island and started to dig. They unearthed what appeared to be a huge pit constructed of logs. Inadequate equipment forced them to quit.

MANY ATTEMPTS MADE

Since then six different treasure-hunting companies have sunk shafts and dug in the vicinity of the oak tree, but misfortune dogged their steps and all were forced to abandon the quest because of lack of financial backing and sea water which flooded their shafts.

Nixon bases his belief that there is treasure on the discoveries made by these expeditions and his own observations. From time to time since 1795 signs tending to prove that a strange race of people once inhabited the island have been unearthed. The discoveries include a whistle of pure ivory, a flat stone, Mexican oak trees and a piece of parchment, all inscribed with so-far undeciphered characters.

"Look here, old man, you've enough faith in me to lend me $5, haven't you?"

"Absolutely, old boy. I've any amount of faith—but no $5."

Baldwin Visits Dublin

Stanley Baldwin on a Recent Visit to Belfast Opened the Queen's University Students' Union Hall and Inspected the Lambeg Linen Research Institute. He Is Shown With a Bundle of King's Flax.

Home-Buying Boom In Britain Showing No Sign of Abating

Building Societies Double Volume of Business in Year—Increase of Employment Chief Factor in New System of Living

LONDON (BUP).—Britain, day by day, is becoming more homeminded. The numbers of people buying their own houses increases daily by more than 500. And this boom in home-buying—by far the biggest in the history of the nation—shows little sign of abating. Leading building societies report large increases in the number of applications for mortgages from prospective house owners.

DOUBLES ITS BUSINESS

The Abbey Road Building Society, with assets of more than £25,000,000, has easily doubled this year the volume of business done in the corresponding period of 1932.

This boom, reported by Sir Harold Bellman, the head of the society, is being enjoyed by other societies.

Houses are being snapped up as soon as they are built; in some cases before the foundations are laid.

Young couples, just married, or about to be married, are to be seen every week-end at the new housing estates, seeking for the dream home which they have decided to buy on "easy terms."

CHIEF FACTORS

Three factors have caused this boom. They are:

1. Employment is improving in several industries and more people are drawing regular wages again.

2. More young people marrying now decide to settle down in homes of their own instead of living with parents.

3. As a result of the new Rent Act many tenants, sooner than pay the increases demanded, are buying their own homes. They find it much cheaper than continuing to pay rent.

PLAN TO DESTROY CARS ANNUALLY

New Zealand Dealers Have Scheme for Increasing Sales and Improving Values

AUCKLAND (BUP).—A plan for the annual destruction of from 3,000 to 4,000 obsolete automobiles in New Zealand is being considered by motor retailers in Auckland. It will be submitted to dealers throughout New Zealand for their support.

It is proposed that importers should pay into a central fund $50 for each car or truck imported, and that they should receive from the organization $100 for every out-of-date machine taken from their stock and destroyed.

It is claimed that, under the proposed scheme, the greatest worry of the motor business, the disposal of obsolete cars difficult to sell, would be practically eliminated. At present wrecking companies are thriving by buying for between $12 and $25 cars which cost the dealers from $75 to $175, and selling the parts. Thus dealers are losing business in genuine spare parts.

If a large number of old cars went off the roads each year, new car sales would receive impetus, and purchasers of used cars would be compelled to buy a better article.

Five Stages of Man When Under Bacchus' Spell

LONDON (BUP).—Five stages of drunkenness were described by Dr. J. Totten, a police surgeon, as follows:

1. When the man feels that he is a jolly good fellow.

2. When he gets more under the influence of alcohol and becomes very excitable and is apt to become quarrelsome and argumentative.

3. The depressive stage, when he begins to feel sorry for himself and is apt to become maudlin, and feels that the world is a very bad place and that everyone is down on him.

4. When he becomes definitely intoxicated, incoherent, and not able to control his feet.

5. When he becomes what is commonly called "biotto."

One has only to meet tennis players to realise how disintegrating to the character is supremacy in games. I have yet to meet the opera singer who is more temperamental than a tennis champion."

MADE LANDMARKS HIS GREAT WORK

Sir Charles Peers Retiring After Twenty Years Inspector of "Ancient Monuments"

LONDON (CP).—Sir Charles Peers, who is retiring from the position of Chief Inspector of Ancient Monuments, has probably done more than any man to preserve historic landmarks of Great Britain from ruin and decay. Sir Charles has held this office ever since the Government founded the Department of Ancient Monuments twenty years ago. The term "ancient monuments," is a very broad one so far as the department is concerned; it may embrace both a ruined castle covering many acres and a tiny bridge used by pack horses in old times. The Government does not purchase such ancient monuments, but merely puts them under the care of the department when the latter has certified them as worthy of preservation.

During the past twenty years more than 3,000 "ancient monuments" have thus been taken care of. For instance, the ruins of Whitby Abbey, on the Yorkshire Coast, were rapidly falling into disintegration, more especially as they had served as a mark for German naval raiders during the war. Sir Charles Peers' department took them in hand, and nowadays the Abbey ruins make as gracious a memento of times past as could well be imagined.

Sir Charles Peers' retirement is due to his having reached the Government age limit of sixty-five. Besides association with a number of learned bodies, he is editor of The Victoria County Histories. He is to devote a large part of his new leisure to carrying on this work, and he will also be available to the department in an advisory capactly.

Death Caused by Rarest Disease

LONDON (BUP).—A disease which fractures bones, and which is described by a doctor as the "rarest disease known," is stated to have been the cause of the death of Mrs. Edith Webb, fifty-one, a widow.

An autopsy revealed bones broken in every part of her body and the presence of this rare disease, osteitis fibrosa cystica, which is a condition of cyst formation and increased rigidity of the bones, causing pathological fractures.

Presents Nothing That Cannot Be Obtained in Historic Christianity

London Times Warns of Evils Likely to Accompany Good Done By Group Movement—Says Care Should Be Taken to Avoid Followers Setting Up New Religious Communion

LONDON.—The London campaign of the Group Movement founded by Dr. F. N. D. Buchman was heralded last week by a meeting at the Mansion House over which the Lord Mayor presided, said The Times recently. As the correspondence in The Times shows, Group methods are warmly approved by some and equally denounced by others, and there must be many Christians not a little perplexed by this new phenomenon in their midst.

Certainly the triviality of the experiences shared at the meeting, the vagueness of the speakers about the new vision they claimed to have received, the refusal to meet criticisms offered in a helpful spirit, are not likely to convince the historic Christian bodies that they have much to learn from Dr. Buchman's methods. Surely the world has not had to wait for Dr. Buchman to find a cure for boredom? Surely a cocktail party is not the abyss of wickedness that one speaker seemed to suggest? Surely, despite Professor Grensted, the claims of the groups are not above discussion?

MET WITH FRIENDLINESS

These are days when no one is anxious to incur the charge of religious bigotry, and in consequence the groups have met with a friendliness that would have astonished the revivalists of the past. Leaders of religious life have striven hard to free themselves from prejudice in favor of their own forms of worship and evangelism, and have been zealous to appreciate the good done by the groups. The Archbishop of Canterbury and the Bishop of London have set an example of Christian courtesy and charity in trying to understand the movement. That good has followed in its wake is undeniable; consciences have been quickened, old fires of devotion relit and sinners converted. But a recognition of the good done must not be allowed to obscure the evil mixed with it.

TRIVIAL CONFESSIONS

And how could evil fail to arise in a movement two of whose chief principles are "sharing" and "guidance"? It would be astonishing if that hawking round of past sins which goes under the name of sharing should not frequently produce spiritual pride in the sharer and besmirch the minds of those with whom they are shared. It would be incredible if the bulk of the "guidance" received in "quiet times" should not consist of submerged thoughts and desires. Most of what is put forward as guidance received in these periods of relaxed attention is so trivial that it would be impious to ascribe it to the promptings of God. The groups have certainly done Christians a good service by reminding them to expect guidance from God and to be prepared to act upon it. But the way in which we are to expect God normally to guide us is surely through the mind which He has implanted in us for the purpose. It must be the most serious charge against the groups that they encourage their members to shirk the discipline of thought in favor of impulses received from they know not where.

IMPROVED TECHNIQUE

The truth is that the Group Movement is a contemporary expression of a recurrent phenomenon in the history of the church, and to remember that fact is the surest way to reach a right judgment about it. Most Christians would perhaps prefer not to make a judgment at all, but the groups are so aggressive in their evangelism—so unwisely aggressive in many cases—that indifference is difficult, if not impossible. Time and time again in the story of Christianity the historian sees just such an outburst of religious fervor as we have seen in the Group Movement, and almost invariably accompanied by a claim to reproduce the purity of the first century. Nor need he appeal to the distant past, for the quite recent history of religion in Wales will afford him many instances. Such a student may be pardoned for doubting that these revivals do any permanent good. It seems to be one of the fundamental laws of religious emotion that conversion and back-sliding shall be equal and opposite. Surely the simile of the little leaven that leaveneth the whole lump is much more after the mind of Christ than the volcanic eruptions which have so often passed for Christian evangelism. The Group Movement has all the marks of these historic revivals, with new names for old—"changing" for "conversion," "sharing" for "confession"—and an improved technique based on modern psychology and American business methods. The parallel is exact down to the transience of results.

DANGEROUS SUBSTITUTE

But in one respect the groups have not been true to type. The old revivalists generally aimed at the poor and needy, but the groups have shown an unmistakable and unhealthy preference for the "changing" of highly placed lives—and that remains true as a general indictment notwithstanding instances of work among the less favorably stationed. The "house-party," which plays such a large part in group evangelism, is directly borrowed from society. Conformably group teams travel in luxury and stay at the best hotels. This is said to be done on "faith and prayer," a dangerous substitute for industry and forethought. These facts will show that the apprehensions of critics of the groups have no small foundation. But criticism is a long way removed from open hostility, and every one should be careful to say or do nothing that might induce the Group Movement to end as so many past revivals have ended—in the setting up of a new religious communion. That would be disastrous, and is a very real danger.

It is greatly to be hoped that the groups will see that there is nothing of value in their own movement that cannot be obtained within historic Christianity. If schism comes about, the responsibility must primarily fall on the groups themselves, and no one can do more than they to avert that calamity.

BEGAN IN UNITED STATES

As a beginning in self-criticism they might drop the use of the word "Oxford" to describe their movement. Dr. Buchman began his work in the United States twelve years before he took it to Oxford. When he did extend his movement to England, Cambridge, not Oxford, was the first scene of his operations. And it has been calculated that even today the groups cannot count more than 200 adherents in the University of Oxford. In no sense of the word do the groups constitute an Oxford Movement. Granted that the group leaders did not originate this usage, which is distasteful to the majority of Oxford men, they have not discouraged it, and they have doubtless found its advertising value immense.

British Museum Wants Cast of Full-Sized Whale

LONDON (BUP).—An Arctic expedition is being planned by the Natural History Museum for the sole purpose of procuring a cast of a huge whale for its new whale hall.

Nothing smaller than a 100-foot whale will satisfy museum authorities, who boast that they have the finest collection of whale material in the world. A mould will be taken at the spot where the whale is killed, and the cast will be made at the museum.

SIX MILLION SHEEP DEAD

Drought in South Africa Has Disastrous Effects With Rivers Drying Up

JOHANNESBURG, South Africa (BUP).—South Africa is facing one of the gravest droughts in its history. More than 6,000,000 sheep have already succumbed to it, and unless rain falls before December, the consequences will be disastrous.

Some areas have been without rain for three years, and there is no sign of any break in the drought. Parts of the Orange River have dried up. Similar conditions exist on the Vaal River, which at Hoopstad can be crossed on foot dryshod.

The Limpopo River, dividing Bechuanaland from South Africa Union, is but a dusty trench. Cattle are wandering across it and making the work of the foot-and-mouth disease patrols almost impossible.

If rain does not fall soon about 75 per cent of the farmers in the Heilbron district will be reduced to penury and forced to abandon their farms. They have appealed to the Government for financial assistance.

PLANS TUNNEL FOR MT. BLANC

Vehicular Passage Would Connect France and Italy Through Mountain

PARIS (UP).—Mont Blanc, Europe's highest mountain, soon may be pierced by a vehicular tunnel.

The eternal snows of this peak, which look down on three countries, soon may see a thriving traffic from Chamonix to the beautiful valley of Aosta, in Italy, uniting France and Italy in closer bonds, and bringing Switzerland into the stream because the direct vehicular line from Paris to Rome under Mont Blanc would pass through Geneva.

The proposed vehicular tunnel would cut the motor trip from Paris to Rome from three to two days' run, and it is estimated that it would pay for itself in five years.

EASY AND SAFE CLIMB

The Mont Blanc tunnel would be twelve kilometres long, and would begin at about 4,000 feet, providing for an easy and safe climb up the slopes toward Chamonix, and somewhere about 600 feet above Chamonix the road would plunge in the breast of the vast mountain and continue in a double conduit until it came out into daylight on the Italian slopes.

State Councillor Antoine Bron, of the Canton of Geneva, is actively interested in the tunnel and has been conducting negotiations with the French Minister of Public Works, Paganon. A geological report already has been completed, and the plans of the French engineer, M. Monod, who prepared a railroad tunnel in 1907, will be used with little modification.

Where Irish Sweep Tickets Are Drawn

And This, Ladies and Gentlemen, Is Where Many of You Left Some of Your Money. The Above Picture Shows the Scene at the Drawing of the Irish Sweepstake, Which Was Followed by Millions All Over the World and Which Gave Major Prizes to Several Canadians.

GOLF PRIZES ARE COSTLY

More Than £5,000 Expected to Be Available at Melbourne

SYDNEY, N.S.W.).—Golf will figure prominently in the sporting fixtures associated with the Melbourne Centenary celebrations next year. More than 5,000 pounds will be available for distribution in prize money. This, it is expected, will attract to Australia some of the greatest professionals from overseas. The Victorian Golf Association will allocate a special prize of 2,000 pounds for the Victorian open championship, to be held in Melbourne in November, 1934. It is possible that considerably more than 5,000 pounds will be available, and it has been suggested that there should be attached to the championship a total purse of 5,000 pounds.

A STRONG MAGNET

It is claimed that a large sum divided among several competitions would not prove as strong a magnet for oversea players, whose traveling expenses would be heavy, as a lump sum for one competition.

Permission to change the national championships from Sydney, where they are due to be held, to Melbourne was not given, and plans are being made to make the Australian open championship next year a richly-endowed event. It has even been suggested that Sydney is planning to outdo Melbourne, great rivalry existing between the cities in this as well as in many other features of their life.

Strange Bequest Duly Carried Out

LONDON (CP).—"I direct my executors to have my gold watch and chain cut into four equal parts and made into four bangles for my daughters and daughters-in-law," read the will of George M. Whiley, of Hampstead, N.W., who died last June leaving an estate valued at more than $200,000. He was managing director of a London firm of gold-beaters (beating the gold into thin leaves for gilding purposes). His wish, as expressed in his will, was faithfully carried out.

What's New and Interesting for the Women

Cakes Are Made With Fresh Eggs

By KATHERINE BAKER

With eggs almost double their price a year ago and salaries still trailing along minus 10 or 20 per cent, every housewife is still stretching the pennies. These Autumn days are just the cake days, for both at home dinners, at teas and bridges, everyone likes a fresh, "melt-in-the-mouth" cake. Perfect cakes are easily made if a good recipe is followed carefully and that means followed even to the ingredients specified.

Eggs are very important in cake making, particularly for those delicate sponges and angel cakes that the cook presents as masterpieces. Fresh eggs make the most delicate cakes, but they should be at least three days old in order to beat successfully. It is not possible to beat as much air into cold storage eggs, or those preserved in brine or water glass, as into fresh eggs, and it is much wiser to use fresh eggs to make angel food or delicate butter cakes.

Sponge cake that is delicate and white is simply made from only three eggs. This carefully tested recipe gives a delicious food at low cost.

HOT MILK SPONGE CAKE

Measure one cup sifted cake flour. Add one teaspoon baking powder and sift together three times. Beat three eggs until very thick and light and nearly white. Add one cup sugar, gradually, beating constantly. Add two teaspoons lemon juice. Fold in flour, alternately with six tablespoons hot milk, mixing quickly until batter is smooth. Bake at once in ungreased tube pan in moderate oven (350 degrees F.) forty-five minutes. Remove from oven and invert pan for one hour or until cold.

CHOCOLATE FUDGE

Chocolate fudge loaf that is moist and of wonderful texture may be made with only one egg, and that is about the most inexpensive cake there is these days.

Two cups sifted cake flour, half cup butter or other shortening, one cup sugar, one egg, well beaten, three-quarters of a cup of milk, two teaspoons baking powder, half teaspoon salt, two squares unsweetened chocolate, melted, one teaspoon vanilla.

Sift flour once, measure, add baking powder and salt, and sift together three times. Cream butter thoroughly, add sugar gradually, and cream together until light and fluffy. Add chocolate and blend; then add egg and vanilla. Add flour, alternately with milk, a small amount at a time. Beat after each addition until smooth. Bake in greased pan 8x8x2 inches in moderate oven (325 degrees F.) one hour. Cover cake with fudge frosting.

Two squares unsweetened chocolate, cut in pieces, two cups sugar, two tablespoons light corn syrup, two tablespoons butter, two-thirds cup milk, dash of salt, one teaspoon vanilla.

Add chocolate to milk and place over low flame. Cook until mixture is smooth and blended, stirring constantly. Add sugar, salt, and corn syrup and stir until sugar is dissolved and mixture boils. Continue cooking, without stirring, until a small amount of mixture forms a very soft ball in cold water (232 degrees F.).

Remove from fire. Add butter and vanilla. Cool to lukewarm (110 degrees F.). Beat until of right consistency to spread. Makes enough frosting to cover tops and sides of two nine-inch layers.

When working with silk goods, if the hands stick to the material rub them lightly over a piece of very fine sandpaper.

Bette Favors Black

Is there anything more truly feminine than a tea gown? It's hardly possible.

Bette Davis, blonde screen siren, chooses one in black velvet with a high tied neckline and lightened by a delicate white lace collar which is made to stand slightly away from the dress. Notice the hand pocket in the gown.

Believe It or Not—They're Dolls

Lifelike Babies Are Modern Examples of Ancient Playthings, Crude Models of Which Are Dug From Prehistoric Caves

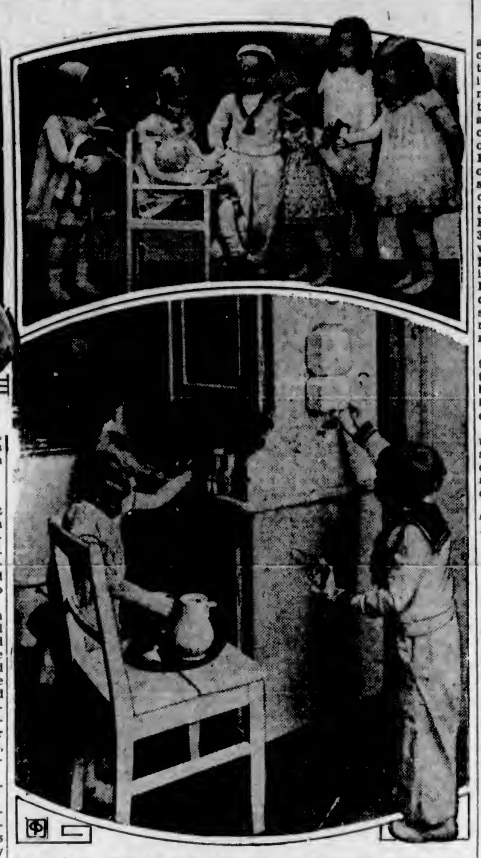

Top left, "Sweetheart" doll; right, group of dolls with smaller dolls for babies; below, toy kitchen with boy and girl dolls.

By LILIAN CAMPBELL

Doll making is one of the oldest arts in the world. Dolls have been used at all times and among all nations, barbarous as well as civilized. The results of the first crude attempts at making dolls, discovered in prehistoric caves, are believed to date back for 20,000 years.

The manufacture of dolls has, in the past, been carried on in rural districts of Europe. China and bisque doll heads are made in little village factories. Papier mache and composition heads usually are molded at home. The work is divided among the members of the household, the father molding the different parts of the doll, the mother painting them and making the wigs, while the children put the parts together.

Rubber dolls usually are manufactured in large factories.

Dolls at one time were chiefly imported into England from the Netherlands, and the name "a Flanders baby" was often given to them. They were made of wood.

About 1860 dolls were mostly the long, slender type, with kid or cloth bodies with papier mache or china heads. Next came the lovely wax dolls, with natural ringlets, eyes that opened and shut, and apparatus inside which made them say "Papa" or "Mamma." They were beautiful and expensive, but perishable.

The latest development in dolls might be termed the evolution of the rag baby. They are made from printed cloth and stuffed into the image of babyhood and childhood.

Those illustrated here are so like children that it is a little difficult to believe they are only dolls. They were on exhibition at the famous Leipzig fair this year.

Kathe Kruse, German doll designer, in a recent interview, explained how her first dolls were made for her own children by knotting a towel into the semblance of a doll. From this rag doll she got the idea that the most serviceable and appealing dolls for the nursery must be warm and yielding, like human bodies; and also be able to withstand the wear and tear of use. There must be no squeaky joints and the hands must be loose like a real baby's.

There are a number of designers of these life-like dolls.

To clean white or light colored plumes that are only slightly soiled, gently rub them in a pan of equal parts of salt and flour.

A small bag of salt rubbed on the griddle before pancakes are baked, will prevent the cakes from sticking and make grease unnecessary.

Screen Star Keeps Brow's Natural Line

By GLADYS GLAD

The beautiful Claudette Colbert, whose gorgeous orbs and limbs are among the loveliest in Hollywood, has very thick eyebrows. For this reason, Claudette plucks her brows frequently. But she is wise enough to realize that a brunette looks best when her eyes are accented by normal brows. And so she doesn't try to pluck her brows to a thin hairline, but uses skill and prudence when tweezing them.

A famous Hollywood make-up man claims that it's one of the rules of beauty to have the eyebrows always follow their own natural line. That contour over the eye means something, he says, and it shouldn't be destroyed. And he's perfectly right.

It is my contention that when plucking the brows, the natural line of each eyebrow should be preserved as far as possible. Only the stray hairs that tend to make the brows look unclean should be extracted. For if the brows are plucked into abnormally thin lines, or into a shape that nature never intended them to have, they're likely to detract from, rather than add to, the loveliness of a girl's face.

However, even though a girl may realize how essential it is to preserve the natural arch of each brow, she may be totally ignorant of how to pluck her brows properly. Some girls, for instance, complain that they find the plucking most painful. And others claim that after the plucking, small eruptions appear around their eyebrows.

In cases such as these, the cause usually is that improper tweezing methods are employed. In the first place, eyebrow tweezers should always be sterilized before used. When the brows are plucked, the pores in the skin open. And if the tweezers are not really clean, germs may enter these pores and cause blemishes and eruptions.

In the second place, the plucking should be done methodically. Before the eyebrow-tweezing is started, a coating of cold cream should be smoothed over the brows and permitted to remain on a while. Then the brows should be brushed into shape with a small eyebrow brush, and the plucking itself should be done. After the tweezing has been completed, all remaining cream should be removed, and witch hazel or a good astringent should be applied to close the pores.

Use Tomatoes as Hot Vegetables

If you have tomatoes left over, why not treat them as a hot vegetable? For example, stuff them with some leftover stewed corn and then bake? It's a good dish, and another results from baking tomatoes that have been filled with raw egg and sprinkled with cheese.

Hannah Gives Suggestions for Making Gifts for Xmas

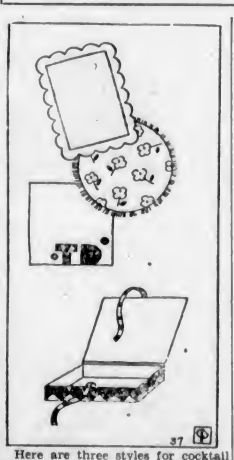

Here are three styles for cocktail napkins and a dainty box in which to wrap them. Any one of the three would make a smart and inexpensive bridge prize, shower gift, birthday present or a save-until-Christmas gift.

For the modern hostess who will tolerate nothing earlier than 1933, the square of handkerchief linen with huge block initials is just the thing. The napkins can be white with black initials if she follows the black and white vogue, or they can be white with various colored initials. The edges of this style are band rolled.

For the dainty lady who is a bit old-fashioned, the circular napkins in the centre have a special appeal. They may be printed handkerchief linen in flowered, polka dot or plaid design. They must be stitched around the edge on the machine first, about one-half to three-quarters of an inch from the edge. Then the threads may be drawn to make the fringe. The nicest thing about this style is the way it folds into a little pie-shaped piece.

At the top is a most conventional little napkin which would do for tea as well as cocktails. It is scalloped at the edges and faced with self material. The facing is hemmed back and hemstitched at the same time, giving a lovely finish.

The really smart idea here is the gift box. If you begin now to save good boxes and cover them with attractive paper, you will have an original and lovely wrapping for every gift you make. This little box is covered in colors to blend with the napkins, and will make a permanent place to keep them, a boon to the recipient, for little napkins always have a way of getting mixed up with other linen and wrinkled at the wrong moment.

If you are thinking of dressing dolls for Christmas presents, why not go all the way and make the dolls yourself? The head and shoulders should be of wood and can be cut out with a jig-saw. A pert little face is painted on, and a white or sun-tan stocking stuffed makes the arms, legs and body. Another piece of stocking, cut to fit the head, has blonde, brown or black yarn pulled through to make the wig. Use a crochet hook to do the trick.

Then the wardrobe, as shown here, consists of panties, slip, flowered dress, fur-trimmed coat, tam, pyjamas, bath robe and slippers. You can even make the slippers yourself, by using the pattern shown just under the doll in the sketch. Cardboard or leather from an old shoe makes the sole, and white kid of an old glove makes the top and straps.

Any pieces you may have from old underwear, negligees or frocks can be utilized to make pretty clothes for dolls, and remember the nearer you can make them to reality to the clothes of the young lady who owns them, the more popular you will be.

Little girls just love to have dresses for their dolls which exactly duplicate their own, and it is smart to save some of a favorite dress for just such a purpose.

Another favorite with little girls is twins, and so if you are very energetic you might make your favorite niece two dolls, and dress them just alike.

To slice hard-boiled eggs without cracking or crumbling them, use a knife dipped in boiling water and wiped dry. Repeat this operation as often as the knife cools.

Curdled custard can be smoothed by beating up a raw egg and then slowly beating the curdled custard into it.

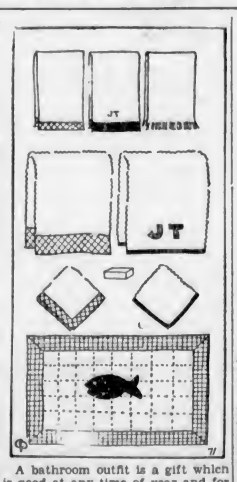

A bathroom outfit is a gift which is good at any time of year and for any member of the family, except, perhaps, the traveling salesman. The mother of a large family, the young bride, the teacher living alone, and the girl away at school, can never have too many towels or bath mats. It is also a smart shower or bridge prize, and original styles can be made which will please the eye as well as the pocketbook.

Here are shown two sets of face towels, hand towels, and wash cloths, with one bath mat matching either. The entire set could be made for no more than $2, providing the gingham for binding was something left over from Summer sewing.

Checked gingham binds the set at the left, and plain colored gingham the set at the right. Initials are embroidered on the face towel and appliqued on the bath towel.

The bath mat matches the towel set on the left, with its checked gingham border, but the one-eyed fish matches the plain binding of the other set. Initials might be used instead of the fish if preferred.

The bath mat is made of three layers of Canton flannel or unbleached muslin quilted together, an entirely home-made bath mat, but quite as serviceable as you could find, and different enough to make the gift really distinctive.

Lemon juice is all that is needed for loosening the cuticle and for brightening and cleaning the finger nails.

A bucket of salt water should always be kept on hand to fight fires—the more salt the better. This is effective when fires start. In case of threatened fire in flues, dry salt thrown into the stove is effective.

Tangerines Glaced for Christmas

Tangerine sections glaced are among the tastiest of Christmas candies. The recipe for preparing them is as follows: Peel the tangerines and remove as much of the membrane as possible. Then dip in the syrup. Drain and cool. Here are the proportions: Syrup—Two cups sugar, one cup boiling water, one-third teaspoon cream of tartar. Put ingredients into a saucepan, stir over a low fire until sugar is dissolved. After that do not stir. Take care to wipe down the crystals from the sides of the pan frequently. Boil to the very hard crackle stage, 310 degrees Fahrenheit. The syrup will start to discolor. Remove saucepan at once from the fire and put it into a pan containing boiling water. Dip the fruit into the syrup, drain quickly and put onto a greased slab or platter. Kumquats, too, are nice dipped in this syrup. They may be dipped whole or halved.

There are many ways of serving tangerines. It is especially nice with the skin cut petal fashion and rolled back for easy consumption at the breakfast table. The children, too, enjoy it because it is so easily eaten.

Tangerine sections also find many uses in salads. For example, these sections arranged on lettuce with diced celery and seeded grapes make a tasty salad for the luncheon or dinner.

Tomato Used in Stuffed Salad

Peel tomatoes, remove thin slice from top, remove seeds and some of the pulp. Sprinkle the inside with salt, invert until ready to use. Fill with crabmeat which has been mixed with salad dressing, some onion juice and lemon juice. Arrange lettuce on individual plates, put a slice of Spanish onion in centre of each bed of lettuce and put stuffed tomato over it. Arrange alternating slices of cucumber and green pepper, both of which have marinated in French dressing, around the stuffed tomato.

Useful Hints From Other Housewives

To wash painted walls use one pint sal soda dissolved in six quarts warm water. Measure with a milk bottle to be accurate. Wash walls with this, rince in clear water and wipe dry.

An easy way to clean wallpaper is to take one pint of kerosene oil and one pint of lukewarm water; mix thoroughly.

Wring old pieces of cloth such as old pillowcases, sheets, cheesecloth, etc., out of the mixture, dry them thoroughly and wipe ceiling and walls down. It works like magic.

A housewife suggests cutting corn from the cobs with the slaw cutter.

Hat Crowning Touch

Coiffure, Chapeau and Perfume Give Fillip to Toilette

By LUCIEN LELONG
(Special Cable to Central Press)

PARIS.—Experience, as well as instinct, has taught us that there are certain accepted standards that we must adhere to in order to maintain a safe and sane existence. Early in life we learn that two and two make four, and construct our lives accordingly. But it is the unknown X, the element of mystery, that intrigues our imagination and adds piquancy to our everyday "bread and butter" existence. It is the intangible that we seek to find and hold within our grasp, whether in the realm of arts, human relationships, or any form of self-expression and interpretation.

To my mind, the coiffure and its perfume add that intangible, elusive something to a woman's toilette which gives it the necessary fillip—the crowning touch. That it is the spirit and personality of the woman herself which, in reality, gives that elusive quality, we all know. But as it is my conviction that every detail of her toilette should be synonomous with that personality, I am not being contradictory in attributing that desirable elusiveness to the charming variations she conceives in the fashion of wearing her hair and to its perfume.

As I have remarked many times before, the theory that we have but one personality is an exploded one. I choose to think that we all have multiple personalities, or if you prefer, multiple phases of one personality. It is essential that a woman's hair reveal her personality—and that means the facet of her personality that catches the light at the moment. There is no more sure way to play up changing the facets than by coiffure and headdress and their attendant aureole of perfumes.

To give a concrete example, I would point out to you that starting off in the cool morning to a game of golf is very dissimilar to—say, preparing for a gala at your favorite restaurant. It would not occur to you, much less would it be natural, for you to assume the same outward personality or dress your head the same. Therefore, it follows that that artful accomplice, perfume, should be altered to accompany that ever-changing personality.

It may seem, to the unthinking, paradoxical to link up anything so concrete as coiffure with perfumes. But perfume is merely the atmosphere of woman's crowning glory, her hair. Your coiffure and its perfume should be selected to express your personality of the moment. Of course, one must take into consideration contemporary fashions, but it is important to select a variable style that is in keeping with your own individual character.

Three New Chapeaux Sketched In Paris.

Trifles That Are Important

In cutting meringue pastry use a knife that has been dipped into cold water. This tends to prevent pulling off the meringue.

To make potatoes fluffy and light, heat butter and milk together and beat into the mashed potatoes.

Today's Recipes

By MRS. MARY MORTON

MENU HINTS

Vegetable Plate
Buttered Squash
Corn and Green Pepers
Creamed Potatoes Buttered Cabbage
Tomato and Walnut Salad
Pears Romanoff Coffee

Nuts have been used twice in this vegetable plate dinner to provide protein, largely lacking through elimination of meat. Any desired combination may be used for the vegetable plate.

TOMATO AND WALNUT SALAD

Three tomatoes, one cucumber, six red radishes, one stalk celery, eight ripe olives, one-half cup walnut meats, French dressing. Peel tomatoes and cut in eighths. Peel and slice cucumber, slice radishes, dice celery and olives. Break walnut meats into large pieces. Toss ingredients together lightly in a lettuce lined bowl. Serve with French dressing.

PEARS ROMANOFF

Make a syrup by boiling equal parts sugar and water. For four pears, use one-half cup each. Add one-half orange, sliced thin. Cook pears a few at a time in this syrup until tender, but not broken. Drain carefully on to a serving platter. Cook syrup with orange down. Pour over the pears and chill thoroughly. In serving, top with whipped cream and sprinkle over with finely-shredded almonds or with macaroon crumbs.

Bonnes Bouches For Bridge Tea

These are tiny little cakes that closely resemble bonbons. Use a good white cake or a butter sponge recipe for cake. Bake in a flat, shallow pan; when cold cut in fingers, triangles, circles, squares, etc. Dip in tinted icing and top with silver candies, nutmeats, candied cherries, violets, rose petals or with icing pressed through a pastry tube in various dots, lines, ribbon borders and the like. The white cake batter may be divided into several parts and tinted pink, green or chocolate. The icing may also be tinted and flavored variously. It is fascinating work to make these dainty cakes and allows much scope for the imagination. These are dainty sweets to serve at a bridge tea.

The newest grey shade is a rosy metallic called grisgalene.

Try These If You Want a Change

SAUSAGE LOAF

Three pounds pork sausage, one-fourth cup minced pepper, one-fourth cup minced onion, one-fourth cup chopped walnut meats, one cup warm mashed potatoes, one cup cracker crumbs, one-fourth teaspoon paprika, three eggs. Beat eggs well and mix with sausage. Add other ingredients and form into a loaf. If additional liquid is needed to hold meat in compact loaf, use thick cream. Bake one hour in moderate oven, browning toward the last.

LEMON PUDDING

One cup butter, two cups sugar, six eggs, one cup milk, three lemons. Cream the butter and sugar together. Add the eggs, well beaten, and the milk, the juice and a bit of grated rind of the lemons. Pour into buttered custard cups and bake in a slow oven (300 degrees) about twenty-five minutes, or until a light brown.

Keep Foods Fresh

To keep part of a lemon or of an onion from drying, place in a piece of waxed paper and give the ends of the paper a twist. Keeps perfectly and odor does not mingle with other things.

Helpful Aids to Beauty

If your elbows have become dark and rough, try, when taking your nightly bath, scrubbing the elbows with a pure bland soap, using a small flesh brush. This will help to remove any deadened skin. After the scrubbing, apply lemon juice or dilute peroxide to your elbows in order to bleach the darkened skin. Allow the bleach to dry, and then massage your elbows thoroughly with cold cream or pure olive oil. Permit the lubricant always to remain on overnight. This will alleviate any unpleasant roughness and will help to keep your elbows soft and smooth.

Moist, perspiring hands are usually found on individuals of a very sensitive or nervous type. Usually they are due to some abnormal functioning of the perspiratory glands beneath the skin. Such hands should always be cleansed frequently with a pure, bland soup and tepid water. And an effective remedy for them can be made of two drams of boric acid, three drams of borax, three drams of salicylic acid, three ounces of glycerine and three ounces of bay rum. The hands should be bathed with this lotion three times a day. And a good hand lotion should be used after each bathing in order to keep the skin of the hands soft, smooth and supple.

If attempting to finger wave your own hair gets you into a temper, try comb waving instead. Comb waving is much simpler and quite satisfactory. Before beginning the waving, the hair should be shampooed and thoroughly rinsed. Then all excess moisture should be removed from the hair, a good waving lotion applied, and the hair combed smoothly down with the fine end of a comb. It is better to comb the hair slightly back at this point rather than flat down at the sides.

The next step is to insert non-inflammable waving combs. First comb your hair back from the part, and insert a comb, teeth pointing toward the parting. Then comb the hair forward to make a dip, and insert another comb in the same manner. Comb the hair backward again, and insert another comb. Continue this down the entire length of your hair. Then twist the ends up into tiny ringlets, pin them in place with small hairpins, and permit your hair to dry. When your hair is thoroughly dry, remove the combs, gently comb out the waves, and brush the ringlets about your index finger. This procedure will develop a most attractive wave in healthy hair.

Voluminous scarfs for evening wear are V-shaped and trimmed with dahlias. The flowers shade from pale pink to deep red on scarfs of Corinth red, dusty pink, the palest beige or shades of blue and green.

Sinks, drains and tubs can be kept clean from grease and disagreeable odors by pouring hot salt brine through them once or twice a week.

Lined in White Satin

The jacket of this black satin evening ensemble is lined with white satin, and is cut out to show the lining. Jean Muir, screen player, is the model.